

[COMMITTEE PRINT]

17 Whitehead

UNITED STATES GOVERNMENT

Policy and Supporting Positions

Committee on Post Office and Civil Service
House of Representatives

90th Congress, 2d Session



Printed for the use of the Committee on Post Office and Civil Service

UNITED STATES GOVERNMENT

Policy and Supporting Positions

Committee on Post Office and Civil Service
House of Representatives

90th Congress, 2d Session



Printed for the use of the Committee on Post Office and Civil Service

U.S. GOVERNMENT PRINTING OFFICE

WASHINGTON : 1968

COMMITTEE ON POST OFFICE AND CIVIL SERVICE

THADDEUS J. DULSKI, New York, *Chairman*

DAVID N. HENDERSON, North Carolina, *Vice Chairman*

ARNOLD OLSEN, Montana

MORRIS K. UDALL, Arizona

DOMINICK V. DANIELS, New Jersey

ROBERT N. C. NIX, Pennsylvania

JAMES M. HANLEY, New York

CHARLES H. WILSON, California

JEROME R. WALDIE, California

RICHARD C. WHITE, Texas

WILLIAM D. FORD, Michigan

LEE H. HAMILTON, Indiana

FRANK J. BRASCO, New York

ROBERT O. TIERNAN, Rhode Island

GRAHAM PURCELL, Texas

ROBERT J. CORBETT, Pennsylvania

H. R. GROSS, Iowa

GLENN CUNNINGHAM, Nebraska

EDWARD J. DERWINSKI, Illinois

ALBERT W. JOHNSON, Pennsylvania

JAMES T. BROYHILL, North Carolina

DANIEL E. BUTTON, New York

WILLIAM L. SCOTT, Virginia

PHILIP E. RUPPE, Michigan

JAMES A. McCLURE, Idaho

FLETCHER THOMPSON, Georgia

CHARLES E. JOHNSON, *Chief Counsel and Staff Director*

B. BENTON BRAY, *Associate Staff Director*

JOHN H. MARTINY, *Counsel*

WILLIAM A. IRVINE, *Assistant Staff Director*

THEODORE J. KAZY, *Senior Staff Assistant*

LETTER OF TRANSMITTAL

U.S. CIVIL SERVICE COMMISSION,
Washington, D.C., November 1, 1968.

Hon. THADDEUS J. DULSKI,
Chairman, Post Office and Civil Service Committee, House of Representatives,
Washington, D.C.

DEAR MR. CHAIRMAN: In accordance with the October 2, 1968, request by you and Hon. Robert J. Corbett, ranking minority member, the Commission conducted a survey of excepted positions in the Federal civil service.

Agency reports have been transmitted to the committee covering positions to which appointments are made by the President, positions under Schedule C of the Civil Service Rules, noncareer executive assignment positions in General Schedule grades 16, 17, and 18, which were formerly under Schedule C, other excepted positions at grade GS-12 (or equivalent) and above and positions under specified Schedule A and B authorities. Unless otherwise noted, agency reports present information as of September 30, 1968.

Sincerely yours,

JOHN W. MACY Jr., *Chairman.*

LEGEND

Type of appointment:

PAS	Presidential appointment, by and with the advice and consent of the Senate.
PA	Presidential appointment.
PL	Positions excepted from Civil Service rules and regulations by statutes.
NEA	Positions at GS-16, 17 and 18 (formerly reported under Schedule C) that now are authorized to be filled by Noncareer Executive Assignment under Executive Order 11315 of November 17, 1966.
A	Positions excepted from Civil Service rules and regulations, not of a confidential or policy determining character for which it is not practical to hold any kind of examination.
B	Positions excepted from Civil Service rules and regulations, not of a confidential or policy determining character, for which it is not practical to hold a competitive examination.
C	Positions of a confidential or policy determining character which are excepted from the competitive service to which appointments may be made without examination by the Commission

Incumbent: Applies only when bipartisan membership is required by statute.

D	Democrat.
I	Independent.
R	Republican.

Tenure:

S	Status in position.
VP	Veteran's preference.
VP-S	Veteran's preference with status in position.
CA	Career Ambassador.
CM	Career Minister.
M	Military incumbent.

Grade:

GS	General Schedule of the Classification Act of 1949.
GG	Administrative grades similar to GS grades.
WB	Blue-collar positions where the pay is established at the local prevailing rate in the community.
FSIO	Foreign Service Information Officer.
FSO	Foreign Service officer.
ESRO	Foreign Service Reserve officer.
FSS	Foreign Service staff.
PFS	Postal Field Service.

Other:

NE	Grade not established.
P.d.	Per diem—daily rate of pay.
P.h.	Per hour.
W.o.c.	Without compensation.
W.a.e.	When actually employed.

NOTE: If no date is given under "Expires" column, appointment has no statutory limit.

CONTENTS

A	Page
Agency for International Development (State)	21-25
Agriculture, Department of	71-89
Office of the Secretary	71
Agricultural Stabilization and Conservation Service	73-89
Commodity Credit Corporation	71-75
Consumer and Marketing Service	73-81
Farmers Home Administration	71-89
Federal Crop Insurance Corporation	73, 75
Federal Extension Service	72-75
Foreign Agricultural Service	74, 89
International Agricultural Development Service	74
Rural Community Development Service	74
Rural Electrification Administration	71, 74, 76
Soil Conservation Service	76
Agricultural Stabilization and Conservation Service (Agriculture)	73-89
Air Force, Department of the	45-46
Alaska Power Administration (Interior)	67
Apprenticeship and Training, Bureau of (Labor)	98
Architect of the Capitol	1
Army, Department of the	42-44
Atomic Energy Commission	107
Attorneys and Marshals, United States (Justice)	47
B	
Bonneville Power Administration (Interior)	65, 68
Budget, Bureau of the	5
Business and Defense Services Administration (Commerce)	92, 94
C	
Canal Zone Government	108-110
Census, Bureau of the (Commerce)	90
Civil Aeronautics Board	110
Commerce, Department of	90-95
Office of the Secretary	90
Business and Defense Services Administration	92, 94
Census, Bureau of the	90
Domestic and International Business Field Services, Office of	90, 91
Environmental Science Services Administration (Weather Bureau and Coast and Geodetic Survey)	90, 93
International Commerce, Bureau of	92, 93, 95
Maritime Administration	91, 92, 95
National Bureau of Standards	90, 94
Patent Office	90, 92, 94
Regional Commissions:	
Ozarks	90, 94
Upper Great Lakes	90, 94
New England	90, 94
Coastal Plains	90, 94
Four Corners	91, 94
U.S. Travel Service	91, 92
Commission of Fine Arts	110
Commission on Marine Science, Engineering, and Resources	110
Commission on Obscenity and Pornography	111
Commodity Credit Corporation (Agriculture)	71, 75
Comptroller of the Currency, Office of the (Treasury)	37
Community Relations Service (Justice)	60, 61, 62
Consumer and Marketing Service (Agriculture)	73-81
Council of Economic Advisers	6
Court of Military Appeals (Office of the Secretary of Defense)	42
Customs, Bureau of (Treasury)	38
D	
Defense, Department of	39-46
Office of the Secretary of Defense	39
Court of Military Appeals	42
Department of the Air Force	45-46
Department of the Army	42-44
Soldiers' Home	43
Department of the Navy	44-45
Delaware River Basin Commission (Interior)	67
Department. (See other part of title.)	
Deputy Postmaster General, Office of (Post Office Department)	63

	Page
District of Columbia Government	111, 112
Domestic and International Business Field Services, Office of (Commerce)	90
E	
Education, Office of (HEW)	99
Executive Office of the President	5-11
The White House Office	5
Budget, Bureau of the	5
Council of Economic Advisers	6
Executive Mansion and Grounds	6
National Advisory Council on Economic Opportunity	6
National Security Council	6
National Commission on the Causes and Prevention of Violence	7
National Council on Marine Resources and Engineering Development	7
National Aeronautics and Space Council	7
Office of Economic Opportunity	8
Office of Emergency Planning	9
Office of Science and Technology	10
Office of the Special Representative for Trade Negotiations	10
President's Committee on Consumer Interests	10
President's Council on Youth Opportunity	10
President's Commission on Income Maintenance Programs	11
Emergency Planning, Office of	9
Employees' Compensation Appeals Board (Labor)	96
Employees' Compensation, Bureau of (Labor)	98
Employment Security, Bureau of (Labor)	97
Environmental Science Services Administration (Commerce)	90, 93
Executive Mansion and Grounds	6
Export-Import Bank of the United States	112, 113
F	
Facilities, Bureau of (Post Office Department)	63
Farm Credit Administration	113, 114
Farmers Home Administration (Agriculture)	71-89
Federal Aviation Agency (Transportation)	105
Federal Bureau of Investigations (Justice)	62
Federal Coal Mine Safety Board of Review	114
Federal Communications Commission	114, 115
Federal Crop Insurance Corporation (Agriculture)	73, 75
Federal Deposit Insurance Corporation	115
Federal Extension Service (Agriculture)	72-75
Federal Highway Administration (Transportation)	105
Federal Home Loan Bank Board	116
Federal Maritime Commission	116
Federal Mediation and Conciliation Service	116-121
Federal Power Commission	121-122
Federal Rail Administration (Transportation)	106
Federal Reserve System	122-126
Federal Trade Commission	126, 127
Federal Water Pollution Control Administration (Interior)	68
Finance and Administration, Bureau of (Post Office Department)	63
Fish and Wildlife Service (Interior)	67
Foreign Agricultural Service (Agriculture)	74, 89
Foreign Claims Settlement Commission	127
Foreign Service (State)	31-36
Foreign Service Institute (State)	12-14
Franklin Delano Roosevelt Memorial Commission (Interior)	70
G	
General Accounting Office	1
General Counsel, Office of (Treasury)	37
General Services Administration	127, 128
Geological Survey (Interior)	65
Government Printing Office	1
H	
Health, Education, and Welfare, Department of	99-101
Education, Office of	99
Social and Rehabilitation Service	99
Social Security Administration	99
Housing and Urban Development, Department of	102-104

I		Page
Immigration and Naturalization Service (Justice)	58	
Immigration Appeals, Board of (Justice)	61	
Indian Claims Commission	128	
Independent Agencies	107-156	
Administrative Conference of the United States	107	
Appalachian Regional Commission	107	
Atomic Energy Commission	107	
Atlantic-Pacific Interoceanic Canal Study Commission	108	
Canal Zone Government	108-110	
Civil Aeronautics Board	110	
Commission of Fine Arts	110	
Commission on Marine Science, Engineering, and Resources	110	
Commission on Obscenity and Pornography	111	
District of Columbia Government	111, 112	
Equal Employment Opportunity Commission	112	
Export-Import Bank of the United States	112, 113	
Farm Credit Administration	113, 114	
Federal Coal Mine Safety Board of Review	114	
Federal Communications Commission	114, 115	
Federal Deposit Insurance Corporation	115	
Federal Home Loan Bank Board	116	
Federal Maritime Commission	116	
Federal Mediation and Conciliation Service	116-121	
Federal Power Commission	121, 122	
Federal Reserve System—Board of Governors	122-126	
Federal Trade Commission	126, 127	
Foreign Claims Settlement Commission of the United States	127	
General Services Administration	127, 128	
Indian Claims Commission	128	
Interagency Committee on Mexican-American Affairs	128	
Interstate Commerce Commission	129	
National Aeronautics and Space Administration	129-139	
National Capital Housing Authority	139	
National Commission on Reform of Federal Criminal Laws	139	
National Foundation on the Arts and the Humanities	139, 140	
National Labor Relations Board	140, 141	
National Mediation Board	141, 142	
National Science Foundation	142-146	
Public Land Law Review Commission	146	
Railroad Retirement Board	146	
Renegotiation Board, The	147	
Securities and Exchange Commission	147	
Selective Service System	147-150	
Small Business Administration	150, 151	
Smithsonian Institution (National Gallery of Art)	151	
Subversive Activities Control Board	152	
Tax Court of the United States	152, 153	
Tennessee Valley Authority	153	
U.S. Arms Control and Disarmament Agency	153, 154	
U.S. Civil Service Commission	155	
United States Information Agency	155	
U.S. Tariff Commission	156	
Veterans' Administration	156	
Water Resources Council	156	
Indian Affairs, Bureau of (Interior)	65, 67	
Interior, Department of	65, 70	
Alaska Power Administration	67	
Bonneville Power Administration	65, 68	
Committee for the Preservation of the White House	69	
Delaware River Basin Commission	67	
Federal Water Pollution Control Administration	68	
Fish and Wildlife Service	67	
Franklin Delano Roosevelt Memorial Commission	70	
Geological Survey	65	
Indian Affairs, Bureau of	65, 67	
James Madison Memorial Commission	70	
Mines, Bureau of	65, 67	
National Park Service	67-70	
Outdoor Recreation, Bureau of	66, 68, 69	
Reclamation, Bureau of	65, 67, 68, 70	
Southeastern Power Administration	66, 68	
Territories, Office of	65, 68	
Virgin Islands Corporation	70	
Internal Revenue Service (Treasury)	37	
International Agricultural Development Service (Agriculture)	74	
International Commerce, Bureau of (Commerce)	92-95	
International Organizations (State)	14-20	
Interstate Commerce Commission	129	
J		Page
James Madison Memorial Commission (Interior)	70	
Judicial Branch	3	
Justice, Department of	47-62	
Attorneys and Marshals, United States	47	
Community Relations Service	60, 61, 62	
Federal Bureau of Investigations	62	
Immigration Appeals, Board of	61	
Immigration and Naturalization Service	58	
Office of U.S. Attorneys	50-58	
Parole, Board of	47	
Prisons, Bureau of	62	
L		Page
Labor, Department of	96-98	
Apprenticeship and Training, Bureau of	98	
Employees' Compensation Appeals Board	96	
Employees' Compensation, Bureau of	98	
Employment Security, Bureau of	97	
Labor-Management Services Administration	98	
Labor Standards, Bureau of	98	
Labor Statistics, Bureau of	97	
President's Committee on Manpower	98	
President's Committee on Migratory Labor	98	
Veterans' Reemployment Rights, Office of	98	
Wage and Hour and Public Contracts Divisions	98	
Women's Bureau	98	
Labor Standards, Bureau of (Labor)	97	
Labor Statistics, Bureau of (Labor)	97	
Legislative Branch	1	
Architect of the Capitol	1	
General Accounting Office	1	
Government Printing Office	1	
Library of Congress	1	
M		Page
Maritime Administration (Commerce)	91, 92, 95	
Mines, Bureau of (Interior)	65, 67	
Mint, Bureau of the (Treasury)	37	
N		Page
National Advisory Council on Economic Opportunity	6	
National Aeronautics and Space Administration	129-139	
National Aeronautics and Space Council	7	
National Bureau of Standards (Commerce)	90, 94	
National Capital Housing Authority	139	
National Commission on the Causes and Prevention of Violence	7	
National Council on Marine Resources and Engineering Development	7	
National Labor Relations Board	140, 141	
National Mediation Board	141, 142	
National Park Service (Interior)	67-70	
National Science Foundation	142-146	
National Security Council	6	
National Transportation Safety Board (Transportation)	106	
Navy, Department of the	44-45	
O		Page
Offices (See other part of title)		
Operations, Bureau of (Post Office Department)	63	
Outdoor Recreation, Bureau of (Interior)	66, 68, 69	
P		Page
Parole, Board of (Justice)	47	
Patent Office (Commerce)	90, 92, 94	
Peace Corps (State)	25-31	
Personnel, Bureau of (Post Office Department)	63	
Post Office Department	63-64	
Office of the Postmaster General	63	
Deputy Postmaster General, Office of	63	
Facilities, Bureau of	63	
Finance and Administration, Bureau of	63	
Operations, Bureau of	63	
Personnel, Bureau of	63	
Transportation and International Services, Bureau of	63	
President's Committee on Consumer Interests	10	
President's Committee on Manpower (Labor)	98	

CONTENTS

VII

President's Committee on Migratory Labor (Labor).....	Page
President's Commission on Income Maintenance programs.....	98
President's Council on Youth Opportunity.....	11
Prisons, Bureau of (Justice).....	10
	62

R

Railroad Retirement Board.....	146
Reclamation, Bureau of (Interior).....	65, 67, 68, 70
Regional Commissions.....	90, 91, 94
Renegotiation Board, The.....	147
Rural Community Development Service (Agriculture).....	74
Rural Electrification Administration (Agriculture).....	71, 74, 76

S

St. Lawrence Seaway Development Corporation (Transportation).....	106
Savings Bond Division (Treasury).....	37
Science and Technology, Office of.....	10
Securities and Exchange Commission.....	147
Selected Boards, Committees, and Commissions.....	157-158
Advisory Commission on Intergovernmental Relations.....	157
Commission on Civil Rights.....	158
Selective Service System.....	149-150
Small Business Administration.....	150, 151
Smithsonian Institution.....	151
Soil Conservation Service (Agriculture).....	76
Social and Rehabilitation Service.....	99
Social Security Administration.....	99
Soldiers' Home (Defense—Army).....	43
Southeastern Power Administration (Interior).....	66, 68
Special Representative for Trade Negotiations, Office of the.....	10
State, Department of.....	12-36
Agency for International Development.....	21-25
Foreign Service.....	31-36
Foreign Service Institute.....	12, 13, 14
International Organizations.....	14-20
Boards and Commissions.....	20
Peace Corps.....	25-31
Subversive Activities Control Board.....	152

T

Tax Court of the United States.....	152-153
Tennessee Valley Authority.....	153
Transportation and International Services, Bureau of (Post Office Department).....	63

Transportation, Department of.....	Page
Office of the Secretary.....	105-106
Federal Aviation Agency.....	105
Federal Highway Administration.....	105
Federal Rail Administration.....	106
St. Lawrence Seaway Development Corporation.....	106
National Transportation Safety Board.....	106
Urban Mass Transportation Administration.....	106
Treasurer of the United States, Office of the (Treasury).....	38
Treasury, Department of the.....	37-38
Office of the Secretary.....	37-38
Comptroller of the Currency, Office of the.....	37
Customs, Bureau of.....	38
General Counsel, Office of.....	37
Internal Revenue Service.....	37
Mint, Bureau of the.....	37
Savings Bonds Division.....	37
Treasurer of the United States, Office of the.....	38

U

Urban Mass Transportation Administration (Transportation).....	106
U.S. Arms Control and Disarmament Agency.....	153-154
U.S. Civil Service Commission.....	155
U.S. Information Agency.....	155
U.S. Mission to the U.N.....	20
U.S. Tariff Commission.....	156
U.S. Travel Service (Commerce).....	91, 92

V

Veterans' Administration.....	156
Veterans' Reemployment Rights, Office of (Labor).....	98
Virgin Islands Corporation (Interior).....	70

W

Wage and Hour and Public Contracts Divisions (Labor).....	98
White House Office, The.....	5
Women's Bureau (Labor).....	98

APPENDIXES

Appendix 1: Memorandum on Non-Civil-Service Federal Positions.....	159
Appendix 2: Removals From Excepted Positions.....	160
Appendix 3: Pay Schedules.....	161, 162

POLICY AND SUPPORTING POSITIONS

LEGISLATIVE BRANCH ARCHITECT OF THE CAPITOL

Location	Position	Incumbent	Type of appointment	Grade or salary	Tenure	Expires
Washington, D.C.-----	Architect of the Capitol-----	J. George Stewart-----	PA	\$28,750-----	-----	-----

GENERAL ACCOUNTING OFFICE

Washington, D.C.-----	OFFICE OF THE COMPTROLLER GENERAL					
	Comptroller General of the United States.	Elmer B. Staats-----	PAS	\$30,000-----	15 years-----	Mar. 7, 1981.
Do-----	Assistant Comptroller General of the United States.	Frank H. Weitzel-----	PAS	\$29,500-----	do-----	Jan. 17, 1969.

GOVERNMENT PRINTING OFFICE

Washington, D.C.-----	Public Printer-----	James L. Harrison-----	PAS	\$28,750-----	-----	-----
-----------------------	---------------------	------------------------	-----	---------------	-------	-------

LIBRARY OF CONGRESS

Washington, D.C.-----	Librarian of Congress-----	L. Quincy Mumford-----	PAS	\$28,750-----	-----	-----
	LIBRARY OF CONGRESS TRUST FUND BOARD					
Do-----	Chairman, ex officio-----	Henry H. Fowler-----	-----	W.o.c-----	-----	-----
Do-----	Member, ex officio-----	B. Everett Jordan-----	-----	W.o.c-----	-----	-----
Do-----	Secretary, ex officio-----	L. Quincy Mumford-----	-----	W.o.c-----	-----	-----
Do-----	Member-----	Mrs. Charles William Engelhard, Jr.-----	PA	W.o.c-----	-----	Mar. 8, 1970.
Do-----	do-----	Arthur A. Houghton, Jr.-----	PA	W.o.c-----	-----	Mar. 18, 1973.

POLICY AND SUPPORTING POSITIONS

LEGISLATIVE BRANCH ARCHITECT OF THE CAPITOL

Location	Position	Investment	Typical apparent cost	Facilities available	Time	Expense
Washington, D.C.	Architect of the Capitol	L. Thomas Howitt	PA	\$25,750		

GENERAL ACCOUNTING OFFICE

Washington, D.C.	Director of the General Accounting Office	James H. Wadsworth	PA	\$25,750	10 years	\$25,750
Washington, D.C.	Assistant Comptroller General of the United States	James H. Wadsworth	PA	\$25,750	10 years	\$25,750

GOVERNMENT PRINTING OFFICE

Washington, D.C.	Public Printer	James H. Wadsworth	PA	\$25,750		
------------------	----------------	--------------------	----	----------	--	--

LIBRARY OF CONGRESS

Washington, D.C.	Librarian of Congress	L. Quincy Mumford	PA	\$25,750		
Washington, D.C.	Librarian of Congress (acting)	Henry H. Fisher	PA	\$25,750		
Washington, D.C.	Chief Clerk of Congress	H. Everett Jordan	PA	\$25,750		
Washington, D.C.	Chief Clerk of Congress (acting)	L. Quincy Mumford	PA	\$25,750		
Washington, D.C.	Chief Clerk of Congress (acting)	Miss Charles W. Wadsworth	PA	\$25,750		
Washington, D.C.	Chief Clerk of Congress (acting)	Elizabeth A. Wadsworth	PA	\$25,750		
Washington, D.C.	Chief Clerk of Congress (acting)	Arthur A. Wadsworth	PA	\$25,750		

JUDICIAL BRANCH (Vacancies)

U.S. COURTS OF APPEALS

Location	Position	Incumbent	Type of appointment	Grade or salary	Tenure	Expires
Third Circuit	Circuit Judge	Vacant (William F. Smith, retired).	PAS	\$33,000		Life.
Do	do	Vacant (Gerald McLaughlin, retired).	PAS	\$33,000		Do.
Do	do	David Stahl (confirmed Oct. 10, 1968).	PAS	\$33,000		Do.
Fifth Circuit	do	Vacant (new position, Public Law 90-347).	PAS	\$33,000		Do.
Do	do	do	PAS	\$33,000		Do.
Sixth Circuit	do	do	PAS	\$33,000		Do.
Seventh Circuit	do	Vacant (Elmer J. Schnackenberg, died).	PAS	\$33,000		Do.
Ninth Circuit	do	Vacant (new position, Public Law 90-347).	PAS	\$33,000		Do.
Do	do	Shirley M. Hufstедler, (confirmed Sept. 12, 1968).	PAS	\$33,000		Do.
Do	do	Vacant (new position, Public Law 90-347).	PAS	\$33,000		Do.
Do	do	Vacant (new position, Public Law 90-247).	PAS	\$33,000		Do.
District of Columbia	do	Vacant (Charles Fahy, retired).	PAS	\$33,000		Do.

DISTRICT COURTS

California: Northern	1 position pursuant to Public Law 89-372.	Vacant (new)	PAS	\$30,000		Life.
District of Columbia	District Judge	Vacant (Joseph C. McGarraghy, retired).	PAS	\$30,000		Do.
Georgia: Northern	do	Albert J. Henderson (confirmed Oct. 10, 1968).	PAS	\$30,000		Do.
Michigan: Eastern	do	Lawrence Gubow (confirmed Sept. 13, 1968).	PAS	\$30,000		Do.
New Jersey	do	Vacant (Arthur S. Lane, resigned).	PAS	\$30,000		Do.
Do	do	Vacant (Thomas M. Madden, retired).	PAS	\$30,000		Do.
New York: Southern	do	Morris E. Lasker (confirmed June 24, 1968).	PAS	\$30,000		Do.
Pennsylvania: Eastern	do	Vacant (position reestablished, Public Law 90-90).	PAS	\$30,000		Do.
Middle	do	Vacant (Frederick V. Follmer, retired).	PAS	\$30,000		Do.

U.S. CUSTOMS COURT

New York	Vice Judge	Vacant (Lindley G. Beckworth, resigned).	PAS	\$30,000		Life.
----------	------------	--	-----	----------	--	-------

MINUTAL BEANCH (Continued)

U.S. COURTS OF APPEALS

Location	Number	Branches	Type of Court	Class of Court	Form	Pages
Third Circuit	100	Branches: 100	100	100	100	100
Fourth Circuit	100	Branches: 100	100	100	100	100
Fifth Circuit	100	Branches: 100	100	100	100	100
Sixth Circuit	100	Branches: 100	100	100	100	100
Seventh Circuit	100	Branches: 100	100	100	100	100
Eighth Circuit	100	Branches: 100	100	100	100	100
Ninth Circuit	100	Branches: 100	100	100	100	100
Tenth Circuit	100	Branches: 100	100	100	100	100
Eleventh Circuit	100	Branches: 100	100	100	100	100
District of Columbia	100	Branches: 100	100	100	100	100

DISTRICT COURTS

California: Northern	100	Branches: 100	100	100	100	100
District of Columbia	100	Branches: 100	100	100	100	100
Georgia: Northern	100	Branches: 100	100	100	100	100
Illinois: Northern	100	Branches: 100	100	100	100	100
New Jersey	100	Branches: 100	100	100	100	100
New York: Southern	100	Branches: 100	100	100	100	100
Pennsylvania	100	Branches: 100	100	100	100	100
South Carolina	100	Branches: 100	100	100	100	100
Texas	100	Branches: 100	100	100	100	100
Vermont	100	Branches: 100	100	100	100	100
Virginia	100	Branches: 100	100	100	100	100
Washington	100	Branches: 100	100	100	100	100
West Virginia	100	Branches: 100	100	100	100	100
Wisconsin	100	Branches: 100	100	100	100	100
Wyoming	100	Branches: 100	100	100	100	100

U.S. DISTRICT COURT

New York	100	Branches: 100	100	100	100	100
----------	-----	---------------	-----	-----	-----	-----

EXECUTIVE BRANCH
EXECUTIVE OFFICE OF THE PRESIDENT
THE WHITE HOUSE OFFICE

Location	Position	Incumbent	Type of appointment	Grade or salary	Tenure	Expires
Washington, D.C.	Special Assistant to the President	Joseph A. Califano, Jr.	PA	Not to exceed Level II.		
Do.	do.	S. Douglas Cater, Jr.	PA	do.		
Do.	do.	George E. Christian	PA	do.		
Do.	do.	E. Ernest Goldstein	PA	do.		
Do.	Deputy Press Secretary to the President.	Wyatt Thomas Johnson, Jr.	PA	do.		
Do.	Special Assistant to the President	James R. Jones	PA	do.		
Do.	Special Counsel to the President	Harry C. McPherson, Jr.	PA	do.		
Do.	Administrative Assistant to the President.	Mike N. Manatos	PA	do.		
Do.	Associate Special Counsel to the President.	W. DeVier Pierson	PA	do.		
Do.	Legislative Counsel to the President	Harold Barefoot Sanders, Jr.	PA	do.		
Do.	Special Counsel to the President	Larry Eugene Temple	PA	do.		
Do.	Executive Assistant to the President	William J. Hopkins	PA	\$30,000		
Do.	Assistant Press Secretary to the President.	Lloyd Hackler	PA	W.o.c.		
Do.	Deputy Special Counsel to the President.	Lawrence E. Levinson	PA	W.o.c.		
SPECIAL PROJECTS						
Do.	Counselor to the President	Charles S. Murphy	PA	\$30,000		
Do.	Special Consultant to the President	George E. Reedy	PA	\$30,000		
Do.	Special Assistant to the President	Walt Whitman Rostow	PA	\$30,000		
Do.	Special Assistant to the President for Consumer Affairs.	Betty Furness	PA	\$28,000		
Do.	Special Consultant to the President	Maxwell D. Taylor	PA	\$115 p.d. w.a.e.		
Do.	Representative of the United States to the Wabash Valley Interstate Commission.	Ernest P. Howe	PA	\$100 p.d. w.a.e. (not to exceed \$15,000 in any one calendar year).		
Do.	Special Assistant to the President	Donald F. Hornig	PA	W.o.c.		
Do.	Special Consultant to the President on Physical Fitness.	James A. Lovell, Jr.	PA	W.o.c.		
Do.	Special Assistant to the President for Telecommunications.	James D. O'Connell	PA	W.o.c.		
Do.	Special Assistant to the President on the Arts.	Roger L. Stevens	PA	W.o.c.		
Do.	Special Adviser to the President on Southeast Asian Economic and Social Development.	Eugene R. Black	PA	W.o.c.		

BUREAU OF THE BUDGET

Washington, D.C.	Director	Charles J. Zwick	PA	Level II		
Do.	Deputy Director	Phillip S. Hughes	PA	Level III		
Do.	Assistant Director	Fred S. Hoffman	C	Level IV		
Do.	do.	Peter A. Lewis	C	do.		
Do.	do.	William D. Carey	C	do.		
Do.	Assistant to the Director	Joseph Laitin	NEA	GS-17		
Do.	Administrative Assistant	Eva A. Daughtrey	C	GS-11		
Do.	Secretary to the Director	Jean S. McRae	C	GS-11		
Do.	Secretary to the Deputy Director	Phebe M. Marshall	C	GS-10		
Do.	Secretary to an Assistant Director	Mary A. Pronovost	C	GS-9		
Do.	Secretary to an Assistant Director	Jean H. Friley	C	GS-9		

EXECUTIVE OFFICE OF THE PRESIDENT—Continued

COUNCIL OF ECONOMIC ADVISERS

Location	Position	Incumbent	Type of appointment	Grade or salary	Tenure	Expires
Washington, D.C.	Chairman	Arthur M. Okun	PAS	Level II		
Do	Member	Morton J. Peck	PAS	Level IV		
Do	do	Warren L. Smith	PAS	do		
Do	Executive Director, Cabinet Commission on Price Stability.	Willard F. Mueller	PL	\$28,750	VP	
Do	Expert (Economist)	Lawrence B. Krause	PL	\$28,000	VP	
Do	do	David W. Lusher	PL	\$28,000		
Do	do	Saul Nelson	PL	\$27,401		
Do	do	David D. Martin	PL	\$25,500		
Do	Expert (Statistician)	Frances M. James	PL	\$25,118		
Do	Expert (Economist)	Charles L. Trozzo	PL	\$24,357		
Do	do	Frederick W. Deming	PL	\$23,750		
Do	do	G. Paul Wonnacott	PL	\$23,100		
Do	do	F. Gerard Adams	PL	\$23,000		
Do	do	James W. Kuhn	PL	\$23,000		
Do	do	Charles B. Warden	PL	\$23,000		
Do	do	Luther T. Wallace	PL	\$22,500		
Do	do	Russell C. Parker	PL	\$22,416	VP	
Do	do	Thomas G. Moore	PL	\$22,000		
Do	do	David J. Ott	PL	\$22,000		
Do	do	Marten S. Estey	PL	\$21,000		
Do	do	Robert E. Smith	PL	\$20,000		
Do	do	Roger G. Noll	PL	\$16,000		
Do	Staff Assistant	David L. Chambers	PL	\$15,500		
Do	Expert (Economist)	Courtenay M. Slater	PL	\$14,000		
Do	do	Barry P. Bosworth	PL	\$13,500		
Do	Secretary to the Chairman	Elizabeth F. Gray	C	GS-10		
Do	do	Margaret L. Snyder	C	GS-10		
Do	Secretary to the Chairman and Special Assistant to the Chairman.	Helen H. Knox	C	GS-10		
Do	Secretary to Member	Gladys R. Durkin	C	GS-9		
Do	do	Dorothy L. Reed	C	GS-9		

EXECUTIVE MANSION AND GROUNDS

Washington, D.C.	Curator	James R. Ketcham	PL	\$14,889		
Do	Chef	Henry Haller	PL	\$17,511		
Do	Coordinator of Food and Housekeeper	Mary H. Kaltman	PL	\$14,409		

NATIONAL ADVISORY COUNCIL ON ECONOMIC OPPORTUNITY

OFFICE OF THE CHAIRMAN						
Illinois: Chicago	Special Assistant to the Chairman	Martin Maximilian Philipsborn, Jr.	C	GS-15	VP	

NATIONAL SECURITY COUNCIL

Washington, D.C.	Executive Secretary	Bromley Smith	PA	Level IV		
Do	Deputy Executive Secretary	Vacant	A	GS-18		
Do	Senior Staff Member	William J. Jordan	A	GS-18		
Do	do	Alfred L. Jenkins	A	GS-18	FSO ¹	
Do	do	Edward R. Fried	A	GS-18	FSO ¹	
Do	Internal Security Coordinating Officer	A. Russell Ash	A	GS-17		
Do	Senior Staff Member	Charles E. Johnson	A	GS-17	S	
Do	do	Nathaniel Davis	A	GS-17	FSO ¹	
Do	do	Harold H. Saunders	A	GS-16	V	
Do	do	Arthur J. McCafferty	A	GS-16	V	
Do	do	W. Marshall Wright	A	GS-16	FSO ¹	
Do	Staff Member	Louis Schwartz, Jr.	A	GS-15		
Do	do	Samuel W. Lewis	A	GS-15	FSO ¹	
Do	Junior Staff Member	Roger P. Morris	A	GS-14		
Do	do	Robert L. Sansom	A	GS-14	M ²	September 1969.
Do	Research Assistant	Vacant	A	GS-13		
Do	Administrative Officer	Lois G. Moock	A	GS-13	S	
Do	Assistant Administrative Officer	Charles V. Feichtner	A	GS-12	S	
Do	Chief, Information Liaison Staff	Harry W. Beach	A	GS-12	V	

¹ On detail from the Foreign Service, Department of State.² Captain, U.S. Air Force, White House Fellow.

EXECUTIVE OFFICE OF THE PRESIDENT—Continued

✓ NATIONAL COMMISSION ON THE CAUSES AND PREVENTION OF VIOLENCE

Location	Position	Incumbent	Type of appointment	Grade or salary	Tenure	Expires
Washington, D.C.	Chairman	Milton S. Eisenhower	PA	\$100 p.d. w.a.e.	1 year	June 10, 1969.
Do	Member	Hale Boggs	PA	W.o.c.	do	Do.
Do	do	Terence J. Cooke	PA	W.o.c.	do	Do.
Do	do	Philip A. Hart	PA	W.o.c.	do	Do.
Do	do	A. Leon Higginbotham, Jr.	PA	W.o.c.	do	Do.
Do	do	Eric Hoffer	PA	W.o.c.	do	Do.
Do	do	Roman L. Hruska	PA	W.o.c.	do	Do.
Do	do	William M. McCulloch	PA	W.o.c.	do	Do.
Do	do	Albert E. Jenner, Jr.	PA	\$100 p.d. w.a.e.	do	Do.
Do	do	Ernest W. McFarland	PA	\$100 p.d. w.a.e.	do	Do.
Do	do	W. Walter Menninger	PA	\$100 p.d. w.a.e.	do	Do.
Do	do	Patricia R. Harris	PA	\$75 p.d. w.a.e.	do	Do.
Do	do	Leon Jaworski	PA	\$50 p.d. w.a.e.	do	Do.
Do	Executive Director	Lloyd N. Cutler	PA	W.o.c.	do	Do.
Do	Attorney	Robert K. Baker	A	GS-14	do	Do.
Do	Social Scientist	Sandra J. Ball	A	GS-13	do	Do.
Do	Attorney	Robert C. Herr	A	GS-12	do	Do.

✓ NATIONAL COUNCIL ON MARINE RESOURCES AND ENGINEERING DEVELOPMENT

• Washington, D.C.	Executive Secretary	Edward Wenk, Jr.	PA	\$28,750		
Do	Biological Scientist	David A. Adams	PL	\$28,000	VP	
Do	Physical Scientist (Ocean Engineering)	Henry A. Arnold	PL	\$28,000	VP	
Do	Physical Scientist	Robert Kay	PL	\$28,000	VP	
Do	Oceanographer	Vacant	PL	\$28,000	VP	
Do	Marine Scientist	Arnold Joseph	PL	\$27,401	VP	
Do	Program Planning-Budget Officer	Enoch L. Dillon	PL	\$27,139	VP	
Do	Special Assistant (Int. Policies)	Glenn Schweitzer	PL	\$22,835	VP	
Do	Executive Officer (Administration)	Charles S. Barden, Jr.	A	GS-15	VP	
Do	Public Information Officer	Odom Fanning	A	GS-15	VP	
Do	Oceanographer	John C. Fry	A	GS-15	VP	
Do	Physical Scientist	Henry Hyatt	A	GS-15	VP	
Do	Secretary	Florence Broussard	A	GS-12		
Do	Research Assistant	Pauline T. Adams	A	GS-9		
Do	Secretary	Edith B. Moore	A	GS-9		
Do	Research Assistant	Jean Richards	A	GS-9		
Do	do	Susan Walker	A	GS-9		
Do	Oceanographer	Vacant	A	GS-9		
Do	Secretary	Meridel Bailey	A	GS-8		
Do	Research Assistant	Susan M. Conlon	A	GS-8		
Do	Secretary	Jean Pedersen	A	GS-8		
Do	do	Helen Zibritsky	A	GS-8		
Do	do	Vacant	A	GS-7		
Do	do	Anna Brundage	A	GS-7		
Do	do	Marjorie H. Routt	A	GS-7		
Do	Clerk (Typing)	Betty A. Marshall	A	GS-5		
Do	Clerk	Edward R. Shrader	A	GS-5		
Do	Typist	Michael Bakkel	A	GS-2		
Do	Clerk-Typist	David Reinhart	A	GS-2 w.a.e.		
						Nov. 1, 1968.
						June 1, 1969.
						Feb. 25, 1969.
						Aug. 15, 1969.
						Mar. 20, 1969.
						Mar. 10, 1969.
						Dec. 15, 1968.

✓ NATIONAL AERONAUTICS AND SPACE COUNCIL

OFFICE OF THE EXECUTIVE SECRETARY					
Washington, D.C.	Executive Secretary	Edward C. Welsh	PAS	Level IV	
Do	Aerospace Assistant	Vacant	PL	GG-18	
Do	do	do	PL	GG-18	
Do	Assistant to Executive Secretary	Russell W. Hale	A	GS-17	
Do	Aerospace Assistant	Richard Hirsch	A	GS-17	VP
Do	do	Henry G. Edler	A	GS-17	
Do	do	Roman V. Mrozinski	A	GS-17	VP
Do	do	Winfred E. Berg	A	GS-17	VP
Do	do	David R. Bundy	A	GS-14	VP
Do	Administrative Officer	Edward L. Lacey	A	GS-14	
Do	Executive Assistant (Secretary)	Nora Joel	A	GS-11	
Do	Secretary	Mary A. Semel	A	GS-9	S
Do	do	Helen C. McMahon	A	GS-9	
Do	do	Mildred G. Black	A	GS-9	
Do	do	Ester M. Mainland	A	GS-9	VP
Do	Administrative Assistant	Doris S. Marquis	A	GS-9	
Do	Secretary	Linda Sue King	A	GS-7	
Do	Clerk	Lewis M. Edmunds	A	GS-5	VP

EXECUTIVE OFFICE OF THE PRESIDENT—Continued

NATIONAL AERONAUTICS AND SPACE COUNCIL—Continued

Location	Position	Incumbent	Type of appointment	Grade or salary	Tenure	Expires
	OFFICE OF THE CHAIRMAN					
Washington, D.C.	Special Assistant	John G. Stewart	PL	\$27,139		
Do.	Secretary	Sandra E. Carlson	A	GS-9		
Do.	do.	Beverly J. Baumgart	A	GS-5		
Do.	Research Assistant	Nanine Meiklejohn	A	GS-5		
Do.	Clerk-Typist	Linda K. Pennington	A	GS-4		
Do.	File Clerk	Alayn Neal	A	GS-2		

✓ OFFICE OF ECONOMIC OPPORTUNITY

Washington, D.C.	Director	Vacant		Level II		
Do.	Deputy Director	Bertrand M. Harding	PAS	Level III	VP-S	
Do.	Community Action Program, Assistant Director.	Theodore M. Berry	PAS	Level IV		
Do.	Jobs Corps, Assistant Director	William P. Kelly	PAS	do.	VP-S	
Do.	VISTA, Assistant Director	Vacant	PAS	do.		
Do.	Office for the Aged, Assistant Director	Genevieve Blatt	PAS	do.		
Do.	Office of Rural Affairs, Assistant Director.	James Templeton	PAS	do.	VP	
Do.	Office of Research, Plans, Program, and Evaluations, Assistant Director.	Robert A. Levine	PA	Level V	VP	
Do.	Regional Director	Vacant	B	GS-17		
Do.	Community Action Program, Manpower Research and Analysis Officer.	William L. Batt, Jr.	B	GS-15		
Do.	Community Action Program, Chief, Training and Technical Assistance Division.	Thomas F. Broden	B	GS-15		
Do.	Job Corps, Director of Community Relations.	Francis J. Matthews	B	GS-15		
Do.	Office for Health Affairs, Medical Officer.	Sidney W. Maurer, Jr.	B	GS-15	VP	
Do.	Office of Governmental Relations and National Councils, Program Specialist.	Louis H. Ritter	B	GS-15		
Do.	Office for Health Affairs, Medical Officer.	Thomas E. Bryant	B	GS-14		
Do.	Office of Inspection, Evaluator	Paul H. Brennan	B	GS-13		
Do.	Office of Inspection, Investigator	John E. Myers	B	GS-12	VP	
Do.	Office of Inspection Investigator	Walter N. Thompson	B	GS-12		
California: San Francisco	Regional Director	Lawrence P. Horan	B	GS-18	VP	
Do.	Deputy Regional Director	Joe P. Maldonado	B	GS-15	VP	
Georgia: Atlanta	Regional Director	William B. Suttle	B	GS-17		
Do.	Regional Administrator, VISTA	Ross C. Coggins	B	GS-15		
Do.	Public Information Specialist	Dora J. Cosse	B	GS-13		
Illinois: Chicago	Regional Director	Loren A. Beals	B	GS-17	S	
Missouri: Kansas City	do.	Don V. Thomason	B	GS-17	VP	
New York: New York	do.	Josephine, Nieves	B	GS-18	S	
Texas: Austin	do.	Walter E. Richter	B	GS-17	VP	
Washington, D.C.	Community Action Program, Deputy Assistant Director.	William H. Bozman	C	GS-18	VP-S	
Do.	VISTA, Deputy Assistant Director	Padraic M. Kennedy	C	GS-18	VP	
Do.	Job Corps, Deputy Assistant Director	Chester R. Lane	C	GS-18	VP-S	
Do.	Office of Governmental Relations and National Councils Assistant Director.	C. Robert Perrin	C	GS-18	VP	
Do.	Office of National Councils and Organizations, Assistant Director.	Vacant	C	GS-18		
Do.	Community Action Program, Assistant Director for Policies, Planning and Rural Affairs.	Donald K. Hess	C	GS-17	S	
Do.	VISTA, Associate Director, Recruitment Selection and Community Relations.	Phillip W. Steitz	C	GS-17	VP	
Do.	Community Action Program, Associate Director for Program Operation and Urban Affairs.	Don I. Wortman	C	GS-17	VP-S	
Do.	Office of Congressional Relations, Assistant Director.	Vacant	C	GS-17		
Do.	Office of Public Affairs, Assistant Director.	do.	C	GS-17		

EXECUTIVE OFFICE OF THE PRESIDENT—Continued

OFFICE OF ECONOMIC OPPORTUNITY—Continued

Location	Position	Incumbent	Type of appointment	Grade or salary	Tenure	Expires
Washington, D.C.	Office of Inspections, Assistant Director.	Vacant	C	GS-17		
Do	Job Corps, Assistant Director for Plans and Programs.	do	C	GS-17		
Do	Job Corps, Assistant Director for Recruitment, Support, and Placement.	do	C	GS-17		
Do	Office for Civil Rights, Assistant Director.	Maurice A. Dawkins	C	GS-16		
Do	Office for Congressional Relations, Deputy Assistant Director.	Vacant	C	GS-15		
Do	Office of Executive Secretary, Executive Secretary.	Harold R. Sims	C	GS-15	VP	
Do	Office of the Director, Executive Adviser Programs.	Vacant	C	GS-15		
Do	Office of the Director, Special Assistant Deputy Director.	do	C	GS-15		
Do	Office of the Director, Confidential Assistant to Director.	do	C	GS-14		
Do	Office of the Director, Confidential Secretary to Director.	do	C	GS-10		
Do	Office of the Director, Private Secretary to Director.	do	C	GS-9		

OFFICE OF EMERGENCY PLANNING

Washington, D. C.	Director	Price Daniel	PAS	Level III		
Do	Deputy Director ¹	Mordecai M. Merker	PAS	Level IV	VP	
Do	Assistant Director-Special Assistant to the President for Telecommunications Management.	James D. O'Connell	PAS	Level V	VP	
Do	Assistant Director	Charles S. Brewton	PAS	do		
Do	do	Vacant	PAS	do		
OFFICE OF THE DIRECTOR						
Do	Special Assistant to the Director	do	C	GS-17		
Do	do	Ashton G. Gonella	C	GS-15		
Do	do	Fred C. Hicks	C	GS-15	VP	
Do	Administrative Assistant	Alice B. Bandy	C	GS-12		
Do	do	Margaret D. Legath	C	GS-11		
Do	Courier	Marion J. Forbes	C	WB-7		
OFFICE OF THE DEPUTY DIRECTOR						
Do	Confidential Administration Assistant	Vacant	C	NE		
Do	Secretary	do	C	NE		
OFFICE OF THE GENERAL COUNSEL						
Do	General Counsel	do	C	GS-17		
Do	Deputy General Counsel	Charles F. Simms	A	GS-16	VP	
Do	Attorney-Adviser	Richard Murray	A	GS-14		
OFFICE OF THE ASSISTANT DIRECTOR FOR TELECOMMUNICATIONS MANAGEMENT						
Do	General Attorney	John J. O'Malley	A	GS-15	VP	
Do	Confidential Administrative Assistant	Helen R. Tallman	C	GS-11		
OFFICE OF THE ASSISTANT DIRECTOR						
Do	Special Assistant to the Assistant Director.	Vacant	C	GS-13		
Do	Confidential Administrative Assistant	Mary Stough	C	GS-10		
Do	Confidential Administrative Assistant	Vacant	C	GS-10		

¹ Mr. Mordecai M. Merker was formerly General Counsel. He was confirmed by the Senate as of Oct. 10, 1968 and upon receipt of his commission will be appointed as Deputy Director.

EXECUTIVE OFFICE OF THE PRESIDENT—Continued

OFFICE OF EMERGENCY PLANNING—Continued

Location	Position	Incumbent	Type of appointment	Grade or salary	Tenure	Expires
Washington, D.C.	LIAISON OFFICE Director	Hubert R. Gallagher	C	GS-17		
Do.	OFFICE OF INFORMATION Director	Emmet F. Riordan	C	GS-17	VP	
Do.	EMERGENCY OPERATIONS OFFICE Director	Robert Y. Phillips	C	GS-18	VP	
Do.	FIELD SERVICES Director	Edward L. Keenan	C	GS-18		
Do.	PROGRAM PLANNING AND EVALUATION Director	Eugene J. Quindlen	C	GS-18	VP	
Do.	NATIONAL RESOURCE ANALYSIS CENTER Director	William C. Truppner	C	GS-18		

OFFICE OF SCIENCE AND TECHNOLOGY

Washington, D.C.	Special Assistant to the President, Director, Office of Science and Technology.	Donald Hornig	PAS	Level II		
Do.	Deputy Director	Ivan L. Bennett, Jr.	PAS	Level IV		
Do.	Executive Officer, PSAC and Assistant to Director; Technical Assistant.	David Z. Beckler	A	GS-18		
Do.	Executive Secretary, Federal Council, Science and Technology.	Charles V. Kidd	A	GS-18		
Do.	Technical Assistant	Andrew A. Aines	A	GS-16		
Do.	White House fellow	Paul F. Anderson	A	GS-15	1 year	Sept. 10, 1968.
Do.	Technical Assistant	Walter Baer	A	GS-15		
Do.	Special Assistant to the Director	Robert J. Barlow	C	GS-17		
Do.	Technical Assistant	Bernard B. Berger	A	GS-18		
Do.	do	John L. Buckley	A	GS-17		
Do.	Director, Energy Policy Staff	David S. Freeman	A	GS-18		
Do.	Technical Assistant	William L. Hooper	A	GS-16		
Do.	do	Spurgeon M. Keeny	A	GS-18		
Do.	do	Donald King	A	GS-15		
Do.	do	John Mays	A	GS-16		
Do.	do	Vincent V. McRae	A	GS-18		
Do.	do	Milton Searl	A	GS-17		
Do.	do	John S. Steinhart	A	GS-16		
Do.	do	Donald Steininger	A	GS-17		
Do.	do	Julius F. Weinhold	A	GS-14		
Do.	Confidential Assistant (Secretary)	Eleanor Connors	C	GS-12		
Do.	do	Marie Sessa	C	GS-10		
Do.	Secretary	Patricia Smith	C	GS-8		

✓ OFFICE OF THE SPECIAL REPRESENTATIVE FOR TRADE NEGOTIATIONS

Washington, D.C.	Special Representative	William M. Roth	PAS	\$29,500		
Do.	Deputy Special Representative	Vacant	PAS	\$28,750		

✓ PRESIDENT'S COMMITTEE ON CONSUMER INTERESTS

Washington, D.C.	OFFICE FOR PUBLIC AFFAIRS Director for Public Affairs	Eleanor Pollock Hughes	C	GS-15		
------------------	--	------------------------	---	-------	--	--

✓ PRESIDENT'S COUNCIL ON YOUTH OPPORTUNITY

Washington, D.C.	Executive Director	Gerald W. Christenson	NEA	GS-18		
------------------	--------------------	-----------------------	-----	-------	--	--

EXECUTIVE OFFICE OF THE PRESIDENT—Continued

PRESIDENT'S COMMISSION ON INCOME MAINTENANCE PROGRAMS

Location	Position	Incumbent	Type of appointment	Grade or salary	Tenure	Expires
COMMISSION MEMBERS						
Chicago, Ill.	Chairman	Ben W. Heineman	PA	W.o.c.		
Berkeley, Calif.	Member	Margaret S. Gordon	PA	\$50 p.d.		
Beverly Hills, Calif.	do	Edmund G. Brown	PA	\$100 p.d.		
Santa Monica, Calif.	do	Henry S. Rowen	PA	W.o.c.		
Hartford, Conn.	do	John Dempsey	PA	W.o.c.		
Washington, D.C.	do	Clifford L. Alexander	PA	W.o.c.		
Do	do	David Sullivan	PA	W.o.c.		
South Bend, Ind.	do	J. Julian Samora	PA	\$100 p.d.		
Cambridge, Mass.	do	Robert M. Solow	PA	\$75 p.d.		
Do	do	Otto Eckstein	PA	\$94 p.d.		
Minneapolis, Minn.	do	Geri Joseph	PA	\$100 p.d.		
St. Paul, Minn.	do	Sherwood O. Berg	PA	\$90 p.d.		
Jefferson, Mo.	do	John M. Dalton	PA	\$100 p.d.		
Durham, N.C.	do	Asa T. Spaulding	PA	\$50 p.d.		
Armonk, N.Y.	do	Thomas J. Watson	PA	W.o.c.		
New York, N.Y.	do	Maxwell Rabb	PA	W.o.c.		
Do	do	Anna Rosenberg Hoffman	PA	\$100 p.d.		
Do	do	A. Philip Randolph	PA	W.o.c.		
Do	do	J. Henry Smith	PA	W.o.c.		
Pittsburgh, Pa.	do	Donald C. Burnham	PA	W.o.c.		
Dallas, Tex.	do	James W. Aston	PA	W.o.c.		
Houston, Tex.	do	Barbara Jordan	PA	\$75 p.d.		
OFFICE OF THE EXECUTIVE DIRECTOR						
Washington, D.C.	Manpower Analyst	Gary R. Comstock	A	GS-13		
OFFICE OF PROGRAM RESEARCH						
Do	Economist	Judith A. Segal	A	GS-14		
Do	do	Murray A. Tucker	A	GS-14		
Do	do	Irene Lurie	A	GS-13		
Do	do	Gail Wilensky	A	GS-13		
Do	Social Science Analyst	Jerry S. Turem	A	GS-14		
Do	Research Psychologist	Iris Rotberg	A	GS-14 w.a.e.		
Do	Program Analyst	Ellen J. Broderick	A	GS-13		
Do	do	Alair A. Townsend	A	GS-13		
OFFICE OF LABOR STUDIES						
Do	Director	Alfred J. Tella	A	GS-15		
Do	Labor Economist	Michael C. Barth	A	GS-13		
Do	do	Terence Kelly	A	GS-12	VP	
OFFICE OF SPECIAL STUDIES						
Do	Director	Denis F. Johnston	A	GS-15		
Do	Labor Economist	Lyle Ryter	A	GS-12		
OFFICE OF ADMINISTRATION						
Do	Executive Officer	Norman J. McKenzie	A	GS-15		

DEPARTMENT OF STATE

Location	Position	Incumbent	Type of appointment	Grade or salary	Tenure	Expires
Washington, D.C.	Secretary of State	Dean Rusk	PAS	Level I		
Do.	Under Secretary of State	Nicholas deB. Katzenbach	PAS	Level II		
Do.	Ambassador-at-Large	W. Averell Harriman	PAS	\$30,000		
Do.	do	George C. McGhee	PAS	\$30,000		
Do.	Under Secretary of State for Political Affairs	Eugene V. Rostow	PAS	Level III		
Do.	Deputy Under Secretaries of State for: Political Affairs	Charles E. Bohlen	PAS	Level IV	C/A	
Do.	Administration	Idar Rimestad	PAS	do	FSO	
Do.	Assistant Secretaries of State for: Congressional Relations	William B. Macomber, Jr.	PAS	do		
	African Affairs	Joseph Palmer II	PAS	do	C/M	
	Inter-American Affairs	Covey T. Oliver	PAS	do		
	European Affairs	John M. Leddy	PAS	do		
	East Asian and Pacific Affairs	William P. Bundy	PAS	do		
	Near Eastern and South Asian Affairs	Parker T. Hart ¹	PAS	do	C/M	
	Economic Affairs	Anthony M. Solomon	PAS	do		
	Educational and Cultural Affairs	Edward D. Re	PAS	do		
	International Organization Affairs	Joseph J. Sisco	PAS	do	FSO	
	Public Affairs	Dixon Donnelley	PAS	do		
	Administration	Vacant	PAS	do		
Do.	Counselor of the Department	do	PAS	do		
Do.	Legal Adviser	Leonard C. Meeker	PAS	do		
Do.	Administrator, SCA	Barbara M. Watson	PAS	do		
Do.	Inspector General—Foreign Assistance	Kenneth Mansfield	PAS	do		
Do.	Deputy Inspector General—Foreign Assistance	Howard Haugerud	PAS	do		
Do.	Assistant Inspector General—Foreign Assistance	Vacant	PA	GS-15		
Do.	do	do	PA	GS-15		
	FOREIGN SERVICE INSTITUTE					
Do.	Dean, Academic Relations and Extension Training	Myron L. Koenig	PL	GS-16		
Do.	Director, Foreign Service Institute	George V. Allen	PL ²		C/A	
Do.	Associate Director, Foreign Service Institute	Howard E. Sollenberger	PL ²		FSRO	
Do.	Dean, School of Languages	James Frith	PL ²		FSRO	
Do.	Dean, Center for Area and Country Studies	Walter J. Mueller	PL ²		FSO	
Do.	Dean, School of Professional Studies	John H. Stutesman	PL ²		FSO	
Do.	Deputy Director Management	James J. Byrnes	PL ²		FSO	
Do.	Training Officer	Vacant	PL	\$19,780		
Do.	Coordinator	do	PL	\$19,780		
Do.	Special Assistant to the Dean	Edwin M. Adams	PL	\$19,780	VP	
Do.	Training Officer	John W. Bowling	PL	\$19,780	FSO	
Do.	do	Warwick E. Elrod	PL	\$19,780	FSRO	
Do.	do	Thomas F. Hoctor	PL	\$19,780	FSO	
Do.	do	John Reed	PL	\$19,780	FSO	
Do.	Coordinator, Senior Seminar	G. Lewis Jones	PL ²		C/M	
Do.	Training Officer	Orson W. Trueworthy	PL	\$19,780	FSO	
Do.	Coordinator, NIS	Olcott H. Deming	PL ²		FSO	
Do.	Training Officer	Gordon H. Mattison	PL	\$19,780	FSO	
Do.	do	Daniel L. Horowitz	PL	\$19,780	FSO	
Do.	do	Andrew John Kauffman	PL	\$19,780	FSO	
Do.	do	James M. Ludlow	PL	\$19,780	FSRO	
Do.	Scientific Linguist	B. David Trease	PL	\$18,780	FSRO	
Do.	Coordinator, Vietnam Training	Vacant	PL	\$19,780		
Do.	Administrative Officer-Supervisor	John F. Hickman	PL	\$16,946	Detail from AID.	
Do.	Training Officer	Joan M. Clark	PL	\$16,946	FSO	
Do.	do	John G. Day	PL	\$16,946	FSO	
Do.	Administrative Officer	Vacant	PL	\$16,946		
Do.	Scientific Linguist	Ronald A. C. Goodison	PL	\$16,946		
Do.	do	Augustus A. Koski	PL	\$16,946	FSRO	
Do.	do	C. Cleveland Harris	PL	\$16,946	FSRO	
Do.	do	Eleanor H. Jorden	PL	\$16,946	FSRO	
Do.	do	Earl W. Stevick	PL	\$16,946	FSRO	
Do.	do	Lloyd B. Swift	PL	\$16,946	FSRO	
Do.	Senior Training Officer	Hattie Colton	PL	\$16,946		
Do.	Training Officer	William Dean Howell	PL	\$16,946	FSRO	
Do.	do	William C. Kinsey	PL	\$16,946	FSO	
Do.	do	Carl B. Lovell	PL	\$16,946	FSRO	
Do.	do	John A. Noon	PL	\$16,946	FSRO	

See footnotes at end of table, p. 36.

DEPARTMENT OF STATE—Continued

Location	Position	Incumbent	Type of appointment	Grade or salary	Tenure	Expires
FOREIGN SERVICE INSTITUTE—con.						
Washington, D.C.	Training Officer	Vacant	PL	\$16,946		
Do	do	do	PL	\$16,946		
Do	do	Warren M. Robbins	PL	\$16,946		
Do	do	Chester A. Bain	PL	\$16,946	FSRO	
Do	do	James A. May	PL	\$16,946	FSO	
Do	Librarian-Supervisor	Virginia C. Favares	PL	\$14,409		
Do	Training Officer	Vacant	PL	\$14,409		
Do	Training Officer-instructor	do	PL	\$14,409		
Do	do	Jessie M. Colson	PL	\$14,409	FSRO	
Do	Training Officer	Alice T. Curran	PL	\$14,409	FSO	
Do	do	Willard B. Devlin	PL	\$14,409	FSO	
Do	do	Arthur E. Goodwin, Jr.	PL	\$14,409	FSSO	
Do	do	Sidney L. Woolans	PL	\$14,409	FSSO	
Do	Scientific Linguist	Claudia Phelps Wilds	PL	\$14,409	FSRO	
Do	do	William Van Buskirk	PL	\$14,409	FSRO	
Do	do	Warren G. Yates	PL	\$14,409	FSRO	
Do	do	Serge Obolensky	PL	\$14,409	FSRO	
Do	Senior Training Officer	Ann Madison Reid	PL	\$14,409		
Do	Training Officer	Dulaney Terrett	PL	\$14,409	FSRO	
Do	do	John S. Thomson	PL	\$14,409	FSRO	
Do	do	Vacant	PL	\$14,409		
Do	do	do	PL	\$14,409		
Do	do	do	PL	\$14,409		
Do	do	do	PL	\$14,409		
Do	Librarian	Mary C. Schloeder	PL	\$12,174		
Do	Training Officer	Pierre M. Hartman	PL	\$12,174	FSO	
Do	Scientific Linguist	Monique J. Cossard	PL	\$12,174	FSRO	
Do	do	Jack L. Ulsh	PL	\$12,174	FSRO	
Do	do	Stephen P. Zappala	PL	\$12,174	FSRO	
Do	do	James C. Bostain	PL	\$12,174	FSRO	
Do	do	Dale I. Purtle	PL	\$12,174	FSRO	
Do	do	Charles R. Sheehan	PL	\$12,174	VP	
Do	do	Allen I. Weinstein	PL	\$12,174	FSRO	
Do	do	Joseph M. Harter	PL	\$12,174	FSRO	
Do	Training Officer	Frank Ralph Golino	PL	\$12,174	FSO	
Do	do	Donald A. Johnston	PL	\$12,174	FSO	
Do	do	Ralph F. W. Eye, Jr.	PL	\$12,174	FSO	
Do	do	Robert P. Myers, Jr.	PL	\$12,174	FSO	
Do	Scientific Linguist	Vacant	PL	\$12,174		
Do	Training Officer	do	PL	\$12,174		
Do	do	do	PL	\$12,174		
OFFICE OF THE SECRETARY						
Do	Special Assistant to the Secretary and Executive Secretary of the Department.	Benjamin N. Read	NEA	GS-18	VP	
POLICY PLANNING COUNCIL						
Do	Chairman	Henry D. Owen	NEA	GS-18	VP	
Do	Member	Miriam C. Camps	NEA	GS-16		
Do	do	Wreatham C. Gathright	NEA	GS-16	VP	
OFFICE OF THE UNDER SECRETARY						
Do	Executive Assistant to the Under Secretary.	Philip B. Heyman	NEA	GS-18		
OFFICE OF THE LEGAL ADVISER						
Do	Deputy Legal Adviser	Carl F. Salans	NEA	GS-18		
Do	do	Murray J. Belman	NEA	GS-17		
OFFICE OF THE ASSISTANT SECRETARY FOR CONGRESSIONAL RELATIONS						
Do	Congressional Liaison Officer	Kathryn N. Folger	NEA	GS-16	VP	
BUREAU OF PUBLIC AFFAIRS						
Do	Deputy Assistant Secretary	Charlotte M. Hubbard	NEA	GS-17		

EXECUTIVE BRANCH

DEPARTMENT OF STATE—Continued

Location	Position	Incumbent	Type of appointment	Grade or salary	Tenure	Expires
Washington, D.C.	FOREIGN SERVICE INSTITUTE Dean for Academic Relations	Myron L. Koenig	NEA	GS-16		

INTERNATIONAL ORGANIZATIONS

	OFFICE OF THE SECRETARY					
Do	Chief of Protocol	Tyler Abell	C	Level IV	VP	
Do	Special Assistant to the Chief of Protocol	Vacant	C	GS-15		
Do	Special Assistant to the Secretary	Philander P. Claxton	C	GS-15	FSRO	
Do	do	Ernest K. Lindley	C	GS-15	FSRO	
Do	do	Vacant	C	GS-15		
Do	do	do	C	GS-15		
Do	do	Vacant	C	GS-15		
Do	Confidential Assistant to the Secretary	Harry W. Shlaudeman	C	GS-15	FSO	
Do	do	Jay P. Moffat	C	GS-14	FSO	
Do	Special Assistant to the Ambassador at Large	Howard V. Funk	C	GS-14	FSO	
Do	Private Secretary to the Secretary	Mildred J. Asbjornson	C	GS-13		
Do	do	Mildred J. Leatherman	C	GS-12		
Do	do	Cornelia J. Rothe	C	GS-12		
Do	do	Vacant	C	GS-12		
Do	Personal Assistant to the Ambassador at Large	Hildegard B. Shishkin	C	GS-12		
Do	Staff Assistant to the Chief of Protocol	Virginia M. Wallace	C	GS-12	FSS	
Do	Staff Assistant to the Secretary	Vacant	C	GS-12		
Do	do	do	C	GS-11		
Do	Secretary to the Chief of Protocol	do	C	GS-10		
	OFFICE OF THE UNDER SECRETARY					
Do	Special Assistant	do	C	GS-15		
Do	do	do	C	GS-15		
Do	do	do	C	GS-15		
Do	do	Lawrence Eagleburger	C	GS-14	FSO	
Do	Confidential Assistant	Vacant	C	GS-13		
Do	do	Robert O. Homme	C	GS-12	FSO	
Do	do	Miriam M. Santos	C	GS-12	FSS	
Do	Secretary	Vacant	C	GS-9		
	POLICY PLANNING COUNCIL					
Do	Staff Assistant	do	C	GS-13		
Do	Secretary	Virginia A. Connell	C	GS-10		
	OFFICE OF THE UNDER SECRETARY FOR POLITICAL AFFAIRS					
Do	Special Assistant	Vacant	C	GS-14		
Do	Staff Assistant	Robert T. Gray, Jr.	C	GS-13	FSO	
Do	Personal Assistant	Eleanore M. Bonko	C	GS-12		
Do	Private Secretary	Vacant	C	GS-11		
	OFFICE OF THE DEPUTY UNDER SECRETARY FOR POLITICAL AFFAIRS					
Do	Special Assistant	do	C	GS-15		
Do	Confidential Assistant	do	C	GS-12		
	OFFICE OF THE DEPUTY UNDER SECRETARY FOR ADMINISTRATION					
Do	Special Assistant to the Deputy Under Secretary	do	C	GS-15		
Do	do	do	C	GS-15		
Do	Confidential Assistant to the Deputy Under Secretary	do	C	GS-12		
	OFFICE OF THE ASSISTANT SECRETARY FOR ADMINISTRATION					
Do	Secretary	do	C	GS-10		

DEPARTMENT OF STATE—Continued

INTERNATIONAL ORGANIZATIONS—Continued

Location	Position	Incumbent	Type of appointment	Grade or salary	Tenure	Expires
	OFFICE OF THE ASSISTANT SECRETARY FOR CONGRESSIONAL RELATIONS					
Washington, D.C.	Legislative Management Officer	Eugene L. Krizek	C	GS-15	FSRO-1	
Do.	do.	John S. Leahy	C	GS-15	VP	
Do.	Legislative Officer	Vacant	C	GS-15		
Do.	Legislative Management Officer	do.	C	GS-14		
Do.	do.	do.	C	GS-13		
Do.	Legislative Officer	do.	C	GS-12		
Do.	Staff Assistant	do.	C	GS-11		
Do.	Confidential Assistant to the Assistant Secretary.	Barbara Z. O'Neill	C	GS-10	FSS	
	OFFICE OF THE LEGAL ADVISER					
Do.	Secretary	Jeanette S. Fincher	C	GS-10		
	OFFICE OF THE INSPECTOR GENERAL, FOREIGN ASSISTANCE					
Do.	Secretary to the Inspector General	Priscilla Cobb	C	GS-10	FSS	
Do.	Secretary to the Deputy Inspector General.	Florence M. Lauttamus	C	GS-10		
	BUREAU OF AFRICAN AFFAIRS					
Do.	Special Assistant	Vacant	C	GS-15		
Do.	Secretary	do.	C	GS-10		
	BUREAU OF INTER-AMERICAN AFFAIRS					
Do.	Secretary	do.	C	GS-10		
	BUREAU OF EUROPEAN AFFAIRS					
Do.	Secretary	Eva C. Hallam	C	GS-10	FSS	
	BUREAU OF EAST ASIAN AND PACIFIC AFFAIRS					
Do.	Staff Assistant	Blanche M. Moore	C	GS-12		
Do.	Secretary	Vacant	C	GS-10		
	BUREAU OF NEAR EASTERN AND SOUTH ASIAN AFFAIRS					
Do.	Secretary	do.	C	GS-10		
	BUREAU OF ECONOMIC AFFAIRS					
Do.	Secretary	Helen M. Hennessy	C	GS-10		
	BUREAU OF EDUCATIONAL AND CULTURAL AFFAIRS					
Do.	Special Assistant to the Assistant Secretary.	Albin Javarone	C	GS-15		
Do.	Secretary	Vacant	C	GS-10		
	BUREAU OF INTELLIGENCE AND RESEARCH					
Do.	Director	Thomas L. Hughes	C	Level IV		
Do.	Secretary	Lethean Rowe	C	GS-10		
	BUREAU OF INTERNATIONAL ORGANIZATION AFFAIRS					
Do.	Secretary	Vacant	C	GS-10		
	BUREAU OF PUBLIC AFFAIRS					
Do.	Special Assistant to the Assistant Secretary.	L. Selwyn Coates	C	GS-14	FSO	
Do.	Secretary	Teresa E. Pietroski	C	GS-10		

DEPARTMENT OF STATE—Continued

INTERNATIONAL ORGANIZATIONS—Continued

Location	Position	Incumbent	Type of appointment	Grade or salary	Tenure	Expires
Washington, D.C.	BUREAU OF SECURITY AND CONSULAR AFFAIRS					
	Secretary	Vacant	C	GS-10		
	OFFICE OF THE SECRETARY					
Do	Deputy Director, International Scientific and Technological Affairs.	J. Wallace Joyce	A	GS-17	VP	
Do	Deputy Director, Office of General Scientific Affairs.	Eugene G. Kovach	A	GS-16	VP	
Do	Physical Science Administration Officer.	John K. Rouleau	A	GS-15	VP	
Do	do	William C. Salmon	A	GS-14		
Do	Executive Officer, Executive Secretariat.	Henry C. Boudreau	A ²		FSO	
	BUREAU OF INTELLIGENCE AND RESEARCH					
Do	Intelligence Research Specialist	William M. Marvel	A	GS-16	VP	
Do	do	Richard E. Curl	A	GS-15	VP	
Do	do	Brewer J. Merriam	A	GS-15	VP	
Do	Intelligence Research Specialist	Edward L. Davis, Jr.	A	GS-14	VP	
Do	do	Robert H. Petty	A	GS-14	VP	
Do	do	Henry J. Cullinan	A	GS-13	VP	
Do	do	Edward E. Frisa	A	GS-13	VP	
Do	do	John J. Kelly	A	GS-13	VP	
Do	do	Edgar N. Powers	A	GS-13	VP	
Do	do	Kenneth R. Folkerth	A	GS-13	VP	
Do	do	Paul V. Sullivan	A	GS-12	VP	
	OFFICE OF THE ASSISTANT SECRETARY FOR ADMINISTRATION					
Do	Director, Foreign Buildings Operations	Ernest J. Warlow	B ²		FSRO	
Do	Deputy Director, Foreign Buildings Operations.	Orlan C. Ralston	B ²		FSSO	
	OFFICE OF THE SECRETARY					
Do	Special Assistant to the Secretary for Vietnam Information Affairs.	Edward K. Thompson	FS/GS ²		FSRO	
Do	Special Assistant to the Secretary for Liaison with the Governors.	Winthrop G. Brown	FS/GS ²		C/M	
Do	Deputy Special Assistant for Liaison with the Governors.	Abram E. Manell	FS/GS ²		FSO	
Do	Special Assistant to the Secretary for Refugee and Migration Affairs.	Graham A. Martin	FS/GS ²		C/M	
Do	Special Assistant to the Secretary and Coordinator International Labor Affairs.	George P. Delaney	FS/GS ²		FSRO	
Do	Special Assistant to the Secretary for Fisheries and Wildlife.	Donald L. McKernan	FS/GS ²		FSRO	
Do	Deputy Executive Secretary	Robert L. Brown	FS/GS ²		FSO	
Do	do	John Patrick Walsh	FS/GS ²		FSO	
Do	Deputy Chief of Protocol	Rafael Sanchobonet	FS/GS ²		FSRO	
	OFFICE OF THE UNDER SECRETARY FOR POLITICAL AFFAIRS					
Do	Director, Water for Peace	Dean F. Peterson	FS/GS ²		FSRO	
	OFFICE OF THE DEPUTY UNDER SECRETARY FOR POLITICAL AFFAIRS					
Do	Deputy Assistant Secretary, Political Military Affairs.	Philip J. Farley	FS/GS ²		FSO	
Do	Special Assistant for Youth	Robert D. Cross	FS/GS ²		CRO	
	OFFICE OF THE ASSISTANT SECRETARY FOR CONGRESSIONAL AFFAIRS					
Do	Deputy Assistant Secretary	Horace G. Torbert, Jr.	FS/GS ²		FSO	
Do	do	John P. White	FS/GS ²		FSRO	
Do	Congressional Relations Officer	Alexander H. Schnee	FS/GS ²		FSO	
Do	do	Edith H. Waskewich	FS/GS ²		FSRO	

See footnotes at end of table, p. 36.

EXECUTIVE BRANCH

17

DEPARTMENT OF STATE—Continued

INTERNATIONAL ORGANIZATIONS—Continued

Location	Position	Incumbent	Type of appointment	Grade or salary	Tenure	Expires
POLICY PLANNING COUNCIL						
Washington, D.C.	Member	John C. Campbell	FS/GS 2		FSRO	
Do	do	Ralph N. Clough	FS/GS 2		FSO	
Do	do	William N. Dale	FS/GS 2		FSO	
Do	do	Edward W. Doherty	FS/GS 2		FSO	
Do	do	James W. Howe	FS/GS 2		FSRO	
Do	do	Joseph W. Neubert	FS/GS 2		FSO	
Do	do	Alfred Reifman	FS/GS 2		FSO	
Do	do	William Witman II	FS/GS 2		FSO	
Do	do	Vacant	FS/GS 2			
Do	do	do	FS/GS 2			
Do	Executive Secretary	John R. Curtis, Jr.	FS/GS 2		FSRO	
OFFICE OF THE DEPUTY UNDER SECRETARY FOR ADMINISTRATION						
Do	Deputy Assistant Secretary for Administrative Affairs.	Michel Cieplinski	FS/GS 2		FSRO	
Do	Special Assistant for Congressional Relations.	Frank G. Meyer	FS/GS 2		FSRO	
Do	Special Assistant	Kenneth R. Strawberry	FS/GS 2		FSRO	
BUREAU OF ECONOMIC AFFAIRS						
Do	Deputy Assistant Secretaries for:					
	Commercial Affairs and Business Activities.	Eugene M. Braderman	FS/GS 2		FSO	
	International Monetary Affairs.	Thomas O. Enders	FS/GS 2		FSO	
	International Trade Policy.	Joseph A. Greenwald	FS/GS 2		FSO	
	International Resources and Food Policy.	Julius L. Katz	FS/GS 2		FSRO	
	Transportation and Telecommunications.	Frank E. Loy	FS/GS 2		FSRO	
BUREAU OF EDUCATIONAL AND CULTURAL AFFAIRS						
Do	Deputy Assistant Secretary	Jacob Canter	FS/GS 2		CRO	
Do	do	Katie S. Louchheim	FS/GS 2		FSRO	
Do	do	Douglas N. Batson	FS/GS 2		FSO	
BUREAU OF INTELLIGENCE AND RESEARCH						
Do	Deputy Director	George C. Denney, Jr.	FS/GS 2		FSRO	
Do	Deputy Assistant Secretary	David H. Popper	FS/GS 2		FSO	
Do	do	Walter M. Kotschnig	FS/GS 2		FSRO	
Do	do	Ward P. Allen	FS/GS 2		FSO	
OFFICE OF INTERNATIONAL SCIENTIFIC AND TECHNOLOGICAL AFFAIRS						
Do	Director	Herman Pollack	FS/GS 2	Level V	FSRO	
BUREAU OF SECURITY AND CONSULAR AFFAIRS						
Do	Deputy Administrator	Frederick Smith, Jr.	FS/GS 2		FSRO	
Do	do	Vacant	FS/GS 2			
BUREAU OF PUBLIC AFFAIRS						
Do	Deputy Assistant Secretary	Richard I. Phillips	FS/GS 2		FSO	
Do	do	Robert J. McCloskey	FS/GS 3		FSRO-1	
Do	do	John R. O'Brien	FS/GS 3		CRO-1	
BUREAU OF AFRICAN AFFAIRS						
Do	Deputy Assistant Secretary	C. Robert Moore	FS/GS 3		FSO-1	
Do	do	Thomas H. E. Quimby	FS/GS 3		FSRO-1	
Do	do	Samuel Z. Westerfield	FS/GS 3		FSO-1	
BUREAU OF INTER-AMERICAN AFFAIRS						
Do	Deputy Assistant Secretary	Donald K. Palmer	FS/GS 3		FSO-1	
Do	do	Viron P. Vaky	FS/GS 3		FSO-2	

See footnotes at end of table, p. 36.

DEPARTMENT OF STATE—Continued
INTERNATIONAL ORGANIZATIONS—Continued

Location	Position	Incumbent	Type of appointment	Grade or salary	Tenure	Expires
Washington, D.C.	BUREAU OF EAST ASIAN AND PACIFIC AFFAIRS					
	Deputy Assistant Secretary	G. McMurtrie Godley	FS/GS ²		C/M	
	do	Robert W. Barnett	FS/GS ²		FSO	
Do	BUREAU OF NEAR EASTERN AND SOUTH ASIAN AFFAIRS					
	Deputy Assistant Secretary	Rodger P. Davies	FS/GS ²		FSO	
	do	William J. Handley	FS/GS ²		FSO	
	do	Stuart W. Rockwell	FS/GS ²		FSO	
New York: New York	OFFICE OF THE U.S. REPRESENTATIVE TO THE U.N.					
	U.S. Representative to the U.N. with the rank and status of Ambassador Extraordinary and Plenipotentiary, and the U.S. Representative in the Security Council.	James R. Wiggins ⁵	PAS	\$30,000		
	Deputy Representative to the U.N. and Deputy Representative in Security Council.	William B. Buffum	PAS	\$29,500	FSO	
	Deputy Representative in Security Council of the U.N. with personal rank of Ambassador.	Richard F. Pederson	PAS	\$28,750	FSO	
	GENERAL ASSEMBLY OF THE UNITED NATIONS					
	Representatives (5)	Vacant	PAS	\$28,750 w.a.e.	Designated each session.	
	Alternate Representatives (5)	do	PAS	\$28,750 w.a.e.	do	
	TRUSTEESHIP COUNCIL					
	U.S. Representative with personal rank of Ambassador.	do	PAS	\$28,000		
	ECONOMIC AND SOCIAL COUNCIL					
Do	U.S. Representative with personal rank of Ambassador.	Arthur E. Goldschmidt	PAS	\$28,000		
	EUROPEAN OFFICE OF THE UNITED NATIONS AND OTHER INTERNATIONAL ORGANIZATIONS					
	Representative	Roger W. Tubby	PAS	\$28,750		
	UNITED NATIONS EDUCATIONAL, SCIENTIFIC, AND CULTURAL ORGANIZATION					
France: Paris	General Conference					
	Representatives (5)	Vacant	PAS	\$28,000 w.a.e.	Appointed for each session.	
	do	do	PAS	\$28,000 w.a.e.	do	
Do	Alternates (5)	do	PAS	\$28,000 w.a.e.		
	WORLD HEALTH ORGANIZATION					
Switzerland: Geneva	Representative, Executive Board	do	PAS	W.o.c.		
	INTERNATIONAL BANK FOR RECONSTRUCTION AND DEVELOPMENT					
Washington, D.C.	U.S. Governor	Henry H. Fowler	PAS	W.o.c. ⁶	5 years	Apr. 22, 1970.
	Alternate U.S. Governor	Eugene V. Rostow	PAS	W.o.c. ⁷	do	Oct. 14, 1971.
	U.S. Executive Director	Livingston T. Merchant	PAS	\$25,000	2 years or until successor appointed.	Aug. 11, 1967.
	do	do	PAS	\$25,000		
Do	Alternate U.S. Executive Director	Emmett J. Rice	PAS	\$20,000		

See footnotes at end of table, p. 36.

DEPARTMENT OF STATE—Continued

INTERNATIONAL ORGANIZATIONS—Continued

Location	Position	Incumbent	Type of appointment	Grade or salary	Tenure	Expires
INTERNATIONAL MONETARY FUND						
Washington, D.C.	U.S. Governor	Henry H. Fowler	PAS	W.o.c. ⁶	5 years	Apr. 22, 1970.
Do.	Alternate U.S. Governor	Eugene V. Rostow	PAS	W.o.c. ⁷	do	Oct. 14, 1971.
Do.	U.S. Executive Director	William B. Dale	PAS	\$25,000		
Do.	Alternate U.S. Executive Director	John S. Hooker	PAS	\$20,000		
ECONOMIC AND SOCIAL COUNCIL						
New York: New York	Deputy Representative	Walter M. Kotschnig	PAS	W.o.c. ⁸		
FUNCTIONAL COMMISSIONS OF THE ECONOMIC AND SOCIAL COUNCIL						
Do.	Representative, Narcotic Drugs Commission.	Harry J. Anslinger	PA	\$28,000 w.a.e.		
Do.	Representative, Commission on Human Rights.	Morris B. Abram	PA	\$28,000 w.a.e.		
Do.	Representative, Population Commission.	Ansley J. Coale	PA	\$28,000 w.a.e.		
Do.	Representative, Social Commission	Marjorie McKendzie Dawson	PA	\$28,000		
Do.	Representative, Commission on the Status of Women.	Glaysd A. Tillett	PA	\$28,000 w.a.e.		
Do.	Representative, Statistical Commission.	Raymond T. Bowman	PA	\$28,000		
REGIONAL COMMISSIONS OF THE ECONOMIC AND SOCIAL COUNCIL						
Do.	Representative, Economic Commission for Asia and the Far East.	Vacant	PA	W.o.c.	Appointed each session.	
Do.	Representative, Economic Commission for Europe.	Vacant	PA	W.o.c.	do	
Do.	Representative, Economic Commission for Latin America.	do	PA	W.o.c.	do	
U.N. DEVELOPMENT PROGRAM						
Do.	Representative, Governing Council	Arthur E. Goldschmidt	PA	W.o.c.		
INTERNATIONAL LABOR ORGANIZATION						
Switzerland: Geneva	U.S. Government Representative	George L. P. Weaver	PA	W.o.c.		
INTERNATIONAL TELECOMMUNICATIONS UNION						
Do.	Delegates, Plenipotentiary Conference	Vacant	PA	W.o.c.	Designated each session.	
Do.	Representative, Administrative Council	Thomas E. Nelson	PA	W.o.c. ⁸		
U.N. CHILDREN'S FUND						
Do.	Representative, Executive Board	P. Frederick Delliquadri	PA	W.o.c.		
Do.	Alternate Representative	Dr. Katherine Bain	PA	W.o.c.		
U.N. PROGRAM FOR THE PREVENTION OF CRIME AND THE TREATMENT OF OFFENDERS						
New York: New York	Representative	James V. Bennett	PA	W.o.c.		
Do.	do	Vacant	PA	W.o.c.		
Do.	do	do	PA	W.o.c.		
Do.	Respondent	Myrl E. Alexander	PA	W.o.c.		
Do.	do	Philip Green	PA	W.o.c.		
Do.	do	Peter P. Lyins	PA	W.o.c.		
Do.	do	Richard A. McGee	PA	W.o.c.		
Do.	do	Milton F. Rector	PA	W.o.c.		
Do.	do	E. Preston Sharpe	PA	W.o.c.		

See footnotes at end of table, p. 36.

EXECUTIVE BRANCH

DEPARTMENT OF STATE—Continued

INTERNATIONAL ORGANIZATIONS—Continued

Location	Position	Incumbent	Type of appointment	Grade or salary	Tenure	Expires
INTERNATIONAL CIVIL AVIATION ORGANIZATION						
Canada: Montreal	Representative	Robert P. Boyle	PA	\$28,000		
Do	Alternate Representative	George G. Sink	PA	\$24,357		
WORLD HEALTH ORGANIZATION						
Switzerland: Geneva	Alternate Representative, Executive Board	Vacant	PA	W.o.c.		
Do	Delegates (3), Assembly	do	PA	W.o.c.	Designated each session.	
OFFICE OF THE U.S. REPRESENTATIVE TO THE U.N.						
New York: New York	Senior Adviser on International Organization Affairs.	Wilber H. Ziehl	PL	\$28,000	FSO	
Do	Senior Adviser to U.S. Representative with personal rank of Ambassador.	Seymour M. Finger	PL ²		FSO-1	
Do	Information Officer	Wallace Irwin, Jr.	PL ²		FSRO-1	
Do	Adviser on Economic and Social Affairs	David F. Squire	PL ²		FSRO-2	
Do	Senior Adviser on Economic and Social Affairs.	Clarence I. Blau	PL	\$28,000	VP	
Do	Adviser on Political and Security Affairs.	Donald R. Toussant	PL	\$22,376	FSO	
Do	Senior Adviser, Administrative Affairs	Robert A. Hancock	PL	\$19,780	FSO	
Do	Information Officer	Vacant	PL	\$16,946		
Do	Adviser, Legal and International Organization Affairs.	do	PL	\$16,946		
Do	Adviser on Political and Security Affairs.	John M. Cates, Jr.	PL	\$16,946	FSO	
Do	do	John Eaves, Jr.	PL	\$16,946	FSO	
Do	Administrative Officer	Theodore P. Schottke	PL	\$14,409	VP	
Do	Adviser on Political and Security Affairs.	Vacant	PL	\$14,409		
Do	do	Andrew Maguire	PL	\$14,409		
Do	do	Katherine Allen	PL	\$14,409		
Do	Supervisory Writer-Editor	Joseph W. Fitzgerald	PL	\$14,409		
Do	Chief, Communications Section	Antholus P. Gustave	PL	\$14,409		
Do	Chief, Reference Section	Betsy Lenin	PL	\$12,174		
Do	Adviser on Political and Security Affairs				VP	
Do	Public Information Specialist	Edward T. Mytko	PL	\$12,174		
Do	Assistant Chief, Reference and Research Section.	Blanche Finley	PL	\$12,174		
Do	Personnel Officer	Lorraine Hochstein	PL	\$12,174		
Do	Office Services Manager	Charles V. Mantione	PL	\$12,174		
Do	Protocol Officer	Rosemary E. Spencer	PL	\$12,174		
Do	Adviser	Robert B. Rosenstock	PL	\$12,174	VP	
Do	Adviser on Administrative, Financial, and Special International Organization Affairs.	Sol Kutner	PL	\$12,174		
Do	Protocol Officer	Bess Trinks	PL	\$12,174		

BOARDS AND COMMISSIONS

U.S. ADVISORY COMMISSION ON INTERNATIONAL EDUCATIONAL AND CULTURAL AFFAIRS						
Washington, D.C.	Chairman	Joseph R. Smiley	PAS	\$50 p.d. w.a.e.	(3)	May 11, 1969
Do	Member	Walter Adams	PAS	\$50 p.d. w.a.e.	(3)	Do.
Do	do	Homer Daniels Babbidge, Jr.	PAS	\$50 p.d. w.a.e.	(3)	May 11, 1970
Do	do	Wayland P. Moody	PAS	\$50 p.d. w.a.e.	(3)	May 11, 1971
Do	do	Thomas E. Robinson	PAS	\$50 p.d. w.a.e.	(3)	Do.
Do	do	Robert A. Scalapino	PAS	\$50 p.d. w.a.e.	(3)	May 11, 1970
Do	do	Abram L. Sachar	PAS	\$50 p.d. w.a.e.	(3)	Do.
Do	do	Arnold M. Picker	PAS	\$50 p.d. w.a.e.	(3)	May 11, 1971
Do	do	Pauline Thompkins	PAS	\$50 p.d. w.a.e.	(3)	May 11, 1969

See footnotes at end of table, p. 36.

DEPARTMENT OF STATE—Continued

BOARDS AND COMMISSIONS—Continued

Location	Position	Incumbent	Type of appointment	Grade or salary	Tenure	Expires
BOARD OF FOREIGN SCHOLARSHIPS						
Washington, D.C.	Member	James A. Turman	PA	W.o.c.	(3)	Sept. 22, 1969.
Do	do	John P. Angelli	PA	\$50 p.d. w.a.e.	(3)	Do.
Do	do	Teruo Ihara	PA	\$50 p.d. w.a.e.	(3)	Do.
Do	do	Lloyd N. Hand	PA	\$50 p.d. w.a.e.	(3)	Do.
Do	do	Edward E. Booher	PA	\$50 p.d. w.a.e.	(3)	Do.
Do	do	Seymour Martin Lipset	PA	\$50 p.d. w.a.e.	(3)	Sept. 22, 1970.
Do	do	George E. Taylor	PA	\$50 p.d. w.a.e.	(3)	Sept. 22, 1968.
Do	do	Frederick B. Pike	PA	\$50 p.d. w.a.e.	(3)	Do.
Do	do	James R. Roach	PA	\$50 p.d. w.a.e.	(3)	Do.
Do	do	John Hope Franklin	PA	\$50 p.d. w.a.e.	(3)	Do.
Do	do	Jack Valenti	PA	\$50 p.d. w.a.e.	(3)	Sept. 22, 1969.
Do	do	Paul Seabury	PA	\$50 p.d. w.a.e.	(3)	Sept. 22, 1970.
ADVISORY COMMITTEE ON THE ARTS						
Do	Chairman	Roy E. Larson	PL	\$50 p.d. w.a.e.	3 years	Mar. 3, 1969.
Do	Member	Peter Mennin	PL	\$50 p.d. w.a.e.	do	Mar. 3, 1969.
Do	do	Werner Lawson	PL	\$50 p.d. w.a.e.	do	Do.
Do	do	George Seaton	PL	\$50 p.d. w.a.e.	do	Mar. 29, 1969.
Do	do	Nina Vance	PL	\$50 p.d. w.a.e.	do	Apr. 1, 1969.
Do	do	Lew Christenson	PL	\$50 p.d. w.a.e.	do	Do.
Do	do	Theodore Rossek	PL	\$50 p.d. w.a.e.	do	May 9, 1969.
Do	do	Henry Oliver Rea	PL	\$50 p.d. w.a.e.	do	July 9, 1969.
Do	do	John D. Brownlee	PL	\$50 p.d. w.a.e.	do	Aug. 12, 1969.
Do	do	Arnold N. Picker	PL	\$50 p.d. w.a.e.	do	Mar. 8, 1971.
INTERNATIONAL COMMITTEE ON INTERNATIONAL ATHLETICS						
Do	Chairman	Asbury Coward	PL	\$19,780	FSRO	

AGENCY FOR INTERNATIONAL DEVELOPMENT

OFFICE OF ADMINISTRATOR						
Washington, D.C.	Administrator	William S. Gaud	PAS	Level III		
Do	Deputy Administrator	Rutherford M. Poats	PAS	do		
OFFICE OF PRIVATE RESOURCES						
Do	Assistant Administrator	Herbert W. Salzman	PAS	Level IV		
OFFICE OF PROGRAM AND POLICY COORDINATION						
Do	Assistant Administrator	Paul G. Clark	PAS	do		
WAR ON HUNGER						
Do	Assistant Administrator	H. Brooks James	PAS	do		
BUREAU FOR EAST ASIA						
Do	Assistant Administrator	John C. Bullitt	PAS	do		
BUREAU FOR VIETNAM						
Do	Assistant Administrator	James P. Grant	PAS	do		
ASSISTANT ADMINISTRATOR FOR ADMINISTRATION						
Do	Assistant Administrator	H. Rex Lee	PAS	do		
BUREAU FOR AFRICA						
Do	Assistant Administrator	R. Peter Straus	PAS	do		

See footnotes at end of table, p. 36.

EXECUTIVE BRANCH

DEPARTMENT OF STATE—Continued

AGENCY FOR INTERNATIONAL DEVELOPMENT—Continued

Location	Position	Incumbent	Type of appointment	Grade or salary	Tenure	Expires
Washington, D.C.	BUREAU FOR NEAR EAST AND EAST ASIA					
	Assistant Administrator	Maurice Williams	PAS	Level III		
	OFFICE OF THE ADMINISTRATOR					
Do	Deputy Assistant Administrator for Administration.	James M. Kearns	PL	\$23,788	VP	
Do	Special Assistant for Equal Opportunity.	Nira Long	PL	\$15,841		
	OFFICE OF PROGRAM POLICY COORDINATION					
Do	Deputy Assistant Administrator	O. Harold Folk	PL	\$24,500	VP	
Do	do	Curtis Farrar	PL	\$22,760	VP	
Do	Chief, Policy Planning Division	Alan Strout	PL	\$20,075	VP	
Do	Assistant Chief, Policy Planning Division.	Dean S. Warren	PL	\$20,585	VP	
Do	Agricultural Economist	Dale W. Adams	PL	\$18,641	VP	
Do	International Economist	Michael Roemer	PL	\$13,959		
Do	do	Carl Hemmer	PL	\$13,392		
	INFORMATION STAFF					
Do	Director	James T. McCrory	PL	\$26,264		
Do	Deputy Director	Joseph L. Newman	PL	\$23,695	VP	
Do	Public Information Specialist	Franz Allina	PL	\$21,192		
Do	Public Information Officer	Peter R. Clapper	PL	\$17,550	VP	
Do	Public Information Specialist	Marion B. Wilhelm	PL	\$13,321		
Do	do	Charles Barry	PL	\$14,409		
	OFFICE OF PRIVATE RESOURCES					
Do	Associate Assistant Administrator	W. Gilbert Carter	PL	\$26,167		
Do	Chief, Insurance Division	Harry L. Freeman	PL	\$24,393		
Do	Financial Analyst (Loans)	Robert J. Emerson	PL	\$23,921		
Do	Business and Industry Adviser	John C. Donaldson	PL	\$20,243	VP	
Do	Staff Coordinator	James D. McVoy	PL	\$23,921	VP	
Do	Insurance Examiner (General)	Benjamin T. Mansbach	PL	\$13,392		
	OFFICE OF ENGINEERING					
Do	Deputy Director	Lucus M. Hale	PL	\$23,778	VP	
	OFFICE OF THE WAR ON HUNGER					
Do	Associate Deputy Assistant Administrator.	Irwin R. Hedges	PL	\$27,055		
Do	Director, AID Research and Institutional Grants.	Erven J. Long	PL	\$27,055		
Do	Director, Food for Freedom Service	Frank R. Ellis	PL	\$26,960	VP	
Do	Health Manpower Coordinator	Robert A. Kevan	PL	\$28,000	VP	
Do	Director, Agriculture and Rural Development Service.	Douglas D. Caton	PL	\$25,374	VP	
Do	Chief, Production Division, Agriculture and Rural Development Service.	Omar J. Kelley	PL	\$26,960		
	OFFICE OF SECURITY					
Do	Director	Milton S. Mileski	PL	\$25,118	VP	
	OFFICE OF LABOR AFFAIRS					
Do	Deputy Director	Kenneth J. Kelley	PL	\$24,477	VP	
	OFFICE OF THE CONTROLLER					
Do	Controller	Charles F. Flinner	PL	\$27,055	VP	
Do	Deputy Controller	Hessell E. Kusters	PL	\$26,167	VP	

DEPARTMENT OF STATE—Continued

AGENCY FOR INTERNATIONAL DEVELOPMENT—Continued

Location	Position	Incumbent	Type of appointment	Grade or salary	Tenure	Expires
Washington, D.C.	OFFICE OF INTERNATIONAL TRAINING					
	Deputy Director	Martin M. McLaughlin	PL	\$26,167	VP	
Do.	OFFICE OF PERSONNEL AND MANPOWER					
	Deputy Director	James R. Keene	PL	\$23,596	VP	
	Chief, Training Division	Warren Ziegler	PL	\$24,357	VP	
	Personnel Management Specialist	Gordon W. Peterson	PL	\$17,953		
Do.	Personnel Staffing Specialist	John R. Burdick	PL	\$12,989		
Do.	OFFICE OF PROCUREMENT					
	Associate Assistant Administrator	Patrick M. O'Leary	PL	\$26,167	VP	
Do.	CONGRESSIONAL LIAISON STAFF					
	Director	Alex Dickie, Jr.	PL	\$25,176	VP	
Do.	INSPECTIONS AND INVESTIGATIONS STAFF					
	Director	Robert L. Shortley	PL	\$28,000	VP	
Do.	BUREAU FOR AFRICA					
	Deputy Assistant Administrator	Robert S. Smith	PL	\$27,055	VP	
	Director, Institutional Development	Robert L. Rupard	PL	\$26,960	VP	
	Director, Office of Capital Development and Finance	Robert T. Freeman	PL	\$28,000		
	Director, Office of Management	Frederick W. Hahne	PL	\$23,079	VP	
	Director, Office of Eastern and Southern Africa Affairs	Jerry Knoll	PL	\$25,879	VP	
	Director, Office of Development Planning	Herman J. Nissenbaum	PL	\$23,079	VP	
	International Cooperation Officer	Fermino J. Spencer	PL	\$20,439	VP	
	Regional Housing Adviser	George R. Hazel	PL	\$16,675	VP	
	Special Assistant	Walter W. Wurfel	PL	\$15,369	VP	
	Programming Officer	Dwight T. Wilson	PL	\$14,409		
	BUREAU FOR EAST ASIA					
Do.	Director, Office of Capital Development and Finance	Selig A. Taubenblatt	PL	\$23,079	VP	
Do.	Director, Office of Southeast Asia Affairs	Frederick F. Simmons	PL			
Do.	Director, Office of Indonesian Affairs	Alexander Shakow	PL	\$18,404		
Do.	BUREAU FOR VIETNAM					
	Director, Research, Evaluation, and Information Retrieval	Karl F. Bode	PL	\$26,960		
	Associate Assistant Administrator for Program	John E. Arthur	PL	\$23,778	VP	
	Deputy Associate Assistant Administrator for Administration	Arthur M. Hughes	PL	\$23,778	VP	
	Public Information Specialist	John E. Reilly	PL	\$22,082	VP	
Do.	Education Planning Specialist	Otto G. Schaler, Jr.	PL	\$23,308	VP	
Do.	LATIN AMERICA BUREAU					
	Associate U.S. Coordinator for Alliance for Progress	Richard W. Richardson	PL	\$28,000		
	Deputy Assistant Administrator for Capital Development	Philip Glaessner	PL	\$26,960	VP	
	Director of Country Affairs	John R. Breen	PL	\$26,264	VP	
	Deputy Director, Office of Bolivian-Chilean Affairs	Richard F. Weber	PL	\$23,596	VP	
	Chief, Urban Development Division	Stanley Baruch	PL	\$26,574	VP	
	Deputy Director, Office of Ecuadorean-Peruvian Affairs	Lawrence H. Berlin	PL	\$24,477	VP	
Do.		William L. Shea	PL	\$20,585	VP	

EXECUTIVE BRANCH

DEPARTMENT OF STATE—Continued

AGENCY FOR INTERNATIONAL DEVELOPMENT—Continued

Location	Position	Incumbent	Type of appointment	Grade or salary	Tenure	Expires
LATIN AMERICA BUREAU—continued						
Washington, D.C.	Public Information Officer	Gale D. Wallace	PL	\$20,243		
Do	Chief, Cooperatives Development Branch	Jack Dublin	PL	\$21,757		
Do	Housing Development Officer	Robert H. Freed	PL	\$18,481	VP	
BUREAU FOR NEAR EAST AND SOUTH ASIA						
Do	Director, Office of Technical Support	James M. Blume	PL	\$25,040	VP	
Do	Director, Office of Capital Development and Finance	Theodore Lustig	PL	\$28,000	VP	
Do	Director, Office of Management	Donald W. Richardson	PL	\$26,640	VP	
Do	Program Analyst	Edward M. Vinson	PL	\$23,075	VP	
Do	Finance Officer (Loans)	George H. Wales	PL	\$13,957		
OFFICE OF ADMINISTRATOR						
Do	Special Assistant to Administrator	Vacant	C	GS-15		
Do	do	do	C	GS-14		
Do	do	do	C	GS-14		
Do	Private Secretary to the Deputy Administrator	Mary Ferguson	C	GS-11		
Do	Chauffeur for the Administrator	Cecil Ayers	C	WB-6		
CONGRESSIONAL LIAISON SERVICE						
Do	Congressional Liaison Officer	Harry Ackerman	C	GS-15		
Do	do	Clarence Martin	C	GS-15		
Do	do	Vacant	C	GS-15		
Do	do	do	C	GS-15		
Do	do	do	C	GS-11		
Do	Staff Assistant to Director	Betty Walton	C	GS-9		
Do	Private Secretary to Director	Emilia Cresswell	C	GS-9		
Do	Staff Assistant					
OFFICE OF GENERAL COUNSEL						
Do	General Counsel	Stephen Ives	C	Level V		
Do	Private Secretary to General Counsel	Helen Wool	C	GS-10		
OFFICE OF ASSISTANT ADMINISTRATOR						
Do	Special Assistant to Assistant Administrator	Vacant	C	GS-11		
EAST ASIA BUREAU						
Do	International Cooperation Officer	Cleo Francis Shook	B	GS-15	VP	
AFRICA BUREAU						
Do	Supervisory Highway Engineer	Charles J. Chidester	B	GS-14		
Do	Architect	Cyril Molineaux	B	GS-14	VP	
Do	Budget Analyst	Jane P. Leer	B	GS-13		
VIETNAM BUREAU						
Do	Special Assistant to Office Director	Richard O. Kennedy	B	GS-15		
OFFICE OF WAR ON HUNGER						
Do	Food for Peace Officer	Martin J. Forman	B	GS-15	VP	
OFFICE FOR INTERNATIONAL TRAINING						
Do	Prog. Dev. Officer	Roger Cummings	B	GS-13		
OFFICE OF PRIVATE RESOURCES						
Do	Special Assistant (Economics Trade)	Charles D. Hyson	B	GS-13		

DEPARTMENT OF STATE—Continued

AGENCY FOR INTERNATIONAL DEVELOPMENT—Continued

Location	Position	Incumbent	Type of appointment	Grade or salary	Tenure	Expires
Washington, D.C.	OFFICE OF PERSONNEL AND MANPOWER Personnel Staffing Specialist	Tremper Longman	B	GS-14	VP	Nov. 30, 1968.
Do	NEAR EAST AND SOUTH ASIA BUREAU Supervisory Finance Officer (Loans)	George S. Novak	B	GS-15		

PEACE CORPS

Washington, D.C.	Director of the Peace Corps	Jack H. Vaughn	PAS	Level III	VP	
Do	do	Brent K. Ashabranner	PAS	Level IV	VP	
Do	Medical Officer	Kenneth N. Bredezen	PL	\$28,000	FSRO	Feb. 28, 1970.
Do	East Asia and Pacific Regional Director	Russell G. Davis	PL	\$28,000	FSRO	Jan. 16, 1971.
Do	Assistant Secretary General of International Secretariat for Volunteer Services	Warren G. Fuller	PL	\$28,000	FSRO	June 6, 1969.
Do	Director, Office of Public Affairs	Seymour Greben	PL	\$28,000	FSRO	Nov. 3, 1968.
Do	Director, Office of Medical Programs	John W. Harkness	PL	\$28,000	FSRO	Mar. 15, 1971.
Do	Director, Staff Training Center	Robert J. MacAlister	PL	\$28,000	FSRO	Apr. 7, 1970.
Do	Director, Office of Planning and Program Review	Paul Sack	PL	\$28,000	FSRO	Dec. 4, 1970.
Do	Director, Office of Financial Management	Leon N. Satenstein	PL	\$28,000	FSRO	Dec. 5, 1968.
Do	Regional Director, for North Africa, Near East and South Asia Regional Office	Robert L. Steiner, Jr.	PL	\$28,000	FSRO	Dec. 15, 1969.
Do	Deputy Director, Office of Planning and Program Review	Edwin N. Barker	PL	\$22,376	FSRO	Jan. 15, 1970.
Do	Chief, Central American Programs	David J. Boubion	PL	\$22,376	FSRO	Aug. 1, 1970.
Do	Deputy Regional Director (Peace Corps Program Officer)	Walter C. Carrington	PL	\$22,376	FSRO	Oct. 27, 1968.
Do	Director, Office of Selection	Joseph A. Farrell	PL	\$22,376	FSRO	Sept. 30, 1969.
Do	Director of Accounting and Finance	Albert I. Fox	PL	\$22,376	FSRO	Jan. 27, 1971.
Do	Program and Training Specialist (Agriculture)	Jack Frankel	PL	\$22,376	FSRO	Dec. 24, 1969.
Do	Director of Programs and Operations, Office of Selection	Thomas M. Graham	PL	\$22,376	FSRO	Nov. 19, 1970.
Do	Director, Office of Public Information	Robert A. Hatch	PL	\$22,376	FSRO	Jan. 15, 1971.
Do	Director, Office of Volunteer Support	William E. Hintz	PL	\$22,376	FSRO	Nov. 6, 1970.
Do	Deputy Director, Office of Evaluation	Ward E. Hower	PL	\$22,376	FSRO	Sept. 27, 1969.
Do	Regional Director for Africa	Cleotha P. Lucas	PL	\$22,376	FSRO	Nov. 27, 1969.
Do	Regional Director for Latin America	William E. Moffett	PL	\$22,376	FSRO	Jan. 17, 1969.
Do	Director, Office of Evaluation	Lawrence J. O'Brien	PL	\$22,376	FSRO	Jan. 27, 1971.
Do	Director of Personnel	Ruth L. Olson	PL	\$22,376	FSRO	Aug. 14, 1970.
Do	Peace Corps Program Officer	Calvin H. Raulerson	PL	\$22,376	FSRO	Apr. 9, 1969.
Do	Chief, Special Services	Allen W. Rothenberg	PL	\$22,376	FSRO	Apr. 22, 1969.
Do	General Counsel	M. Michael Sharlot	PL	\$22,376	FSRO	Oct. 9, 1970.
Do	Director, Office of Administration	M. Douglas Stafford	PL	\$22,376	FSRO	July 14, 1969.
Do	Chief, French-Speaking Africa (Peace Corps Program Officer)	Edward W. Tatge	PL	\$22,376	FSRO	Oct. 9, 1970.
Do	Deputy Director, Office of Selection	Robert B. Voas	PL	\$22,376	FSRO	Oct. 9, 1968.
Do	Director of Budget	William F. Whalen	PL	\$22,376	FSRO	Feb. 21, 1969.
Do	Deputy Director, Office of Public Information	William S. Awbrey	PL	\$17,943	FSRO	Nov. 7, 1970.
Do	Psychologist	Bela O. Baker	PL	\$17,943	FSRO	Oct. 9, 1968.
Do	Auditor	Michael F. Basso	PL	\$17,943	FSRO	Do.
Do	Deputy Director, Office of Medical Programs	Vacant	PL	\$17,943	FSRO	
Do	Chief, Data Processing Services	Robert I. Beckler	PL	\$17,943	FSRO	Oct. 9, 1970.
Do	Chief, Accounts Payable Branch	George Bloom	PL	\$17,943	FSRO	Nov. 18, 1970.
Do	Budget Analyst	Eugene J. Buehler	PL	\$17,943	FSRO	Nov. 11, 1970.
Do	Staff Psychiatrist	Morris J. Chalick	PL	\$17,943	FSRO	Mar. 2, 1971.
Do	Peace Corps Officer (Office of Evaluation)	Russell E. Chappell	PL	\$17,943	FSRO	Apr. 16, 1969.
Do	Peace Corps Program Officer	Paul S. Cromwell	PL	\$17,943	FSRO	Aug. 1, 1969.
Do	Director, Division of Administration Services	Joseph A. Czajkowski	PL	\$17,943	FSRO	Oct. 9, 1970.
Do	Deputy Director for Operations	Robert Dorn	PL	\$17,943	FSRO	Do.
Do	Director, Latin America Training	Antonio E. Duran	PL	\$17,943	FSRO	Oct. 31, 1968.
Do	Regional Field Selection Officer	John E. Exner, Jr.	PL	\$17,943	FSRO	Mar. 8, 1971.

DEPARTMENT OF STATE—Continued

PEACE CORPS—Continued

Location	Position	Incumbent	Type of appointment	Grade or salary	Tenure	Expires
Washington, D.C.	Program Staff Assistant	Frances Fielder	PL	\$17,943	FSRO	Feb. 7, 1969.
Do.	Program and Training Specialist (Agriculture).	Michael J. Furst	PL	\$17,943	FSRO	Oct. 17, 1968.
Do.	Training Coordinator	Marie D. Gadsden	PL	\$17,943	FSRO	June 25, 1969.
Do.	Administrative Analyst	Alfred L. Garrison	PL	\$17,943	FSRO	Oct. 31, 1970.
Do.	Operations Training Officer	Charles O. Graham	PL	\$17,943	FSRO	Oct. 9, 1968.
Do.	Specialist (Ag. Ed. CD TESOL)	James C. Hall	PL	\$17,943	FSRO	Jan. 7, 1971.
Do.	Central America Area Chief	Dewey R. Heising	PL	\$17,943	FSRO	Jan. 24, 1969.
Do.	Regional Branch Chief, NANESA	Walter H. Hunting	PL	\$17,943	FSRO	Nov. 12, 1970.
Do.	Executive Officer, NANESA	John L. Kane	PL	\$17,943	FSRO	Oct. 1, 1970.
Do.	Language Officer	Allan M. Kulakow	PL	\$17,943	FSRO	Oct. 9, 1970.
Do.	Senior India Operations and Training Officer.	Leon E. Lane	PL	\$17,943	FSRO	July 4, 1970.
Do.	Family Planning Coordinator	Martha J. Leas	PL	\$17,943	FSRO	Dec. 29, 1970.
Do.	Chief, Accounting Operations Branch	Junior L. Locher	PL	\$17,943	FSRO	Oct. 9, 1970.
Do.	Executive Officer, Latin America Region.	David C. Lynch	PL	\$17,943	FSRO	Nov. 18, 1970.
Do.	Peace Corps Area Chief	Ruth L. Mackenzie	PL	\$17,943	FSRO	Oct. 9, 1970.
Do.	Peace Corps Officer (Evaluation)	John W. McDonald	PL	\$17,943	FSRO	Dec. 14, 1969.
Do.	Director of Research (OPPR & R)	William R. Meyers	PL	\$17,943	FSRO	Dec. 11, 1969.
Do.	Deputy Regional Director (NANESA)	Louis L. Mitchell, Jr.	PL	\$17,943	FSRO	Aug. 24, 1970.
Do.	Deputy Director, Office of Administration.	Leon M. Parker	PL	\$17,943	FSRO	Dec. 13, 1970.
Do.	Peace Corps Liaison Officer for Public Information.	Paul A. Reed	PL	\$17,943	FSRO	Oct. 9, 1970.
Do.	Chief, Medical Processing Division	Herman Richards	PL	\$17,943	FSRO	Do.
Do.	Regional Selection Officer	Richard B. Ross	PL	\$17,943	FSRO	Sept. 17, 1970.
Do.	Program Officer (Institutional Relations.)	Phillips B. Ruopp	PL	\$17,943	FSRO	Mar. 4, 1970.
Do.	Director, Office of Medical Programs	Stanley C. Scheyer	PL	\$17,943	FSRO	Oct. 29, 1970.
Do.	Operations Training Officer	James F. Sherman	PL	\$17,943	FSRO	Mar. 13, 1971.
Do.	Attorney Adviser (General)	Jonathan R. Steinberg	PL	\$17,943	FSRO	Oct. 9, 1970.
Do.	Regional Selection Officer (NANESA)	Fred Strassburger	PL	\$17,943	FSRO	Mar. 6, 1971.
Do.	Deputy Director, Division of Contracts	Carol M. Thomas	PL	\$17,943	FSRO	July 7, 1969.
Do.	Budget Analyst	Duane B. Urban	PL	\$17,943	FSRO	Dec. 8, 1970.
Do.	Senior Research Coordinator	Vera D. Vinogradoff	PL	\$17,943	FSRO	June 17, 1969.
Do.	Peace Corps Program Officer	Leroy T. Walker	PL	\$17,943	FSRO	Feb. 12, 1970.
Do.	Deputy Regional Director (LA)	Robert E. White	PL	\$17,943	FSO	Dec. 31, 1970.
Do.	Deputy Regional Director (EAP)	Richard I. Wilson	PL	\$17,943	FSO	July 4, 1970.
Do.	Systems Analyst	Charles F. Adams	PL	\$14,409	FSO	June 17, 1970.
Do.	Senior Writer-Editor (Office of Public Affairs).	Ann M. Anderson	PL	\$14,409	FSO	Oct. 9, 1970.
Do.	Budget Analyst	Wayne K. Baker	PL	\$14,409	FSO	Mar. 28, 1971.
Do.	Chief, South Asia Division	James J. Bausch	PL	\$14,409	FSO	Nov. 7, 1970.
Do.	Contract Administrator	William C. Bruning	PL	\$14,409	FSO	Oct. 9, 1970.
Do.	Talent Search Officer	Elaine B. Cassell	PL	\$14,409	FSO	Aug. 25, 1969.
Do.	General Supply Officer	Enos L. Clouter	PL	\$14,409	FSO	Mar. 21, 1971.
Do.	Program and Training Coordinator	Loren C. Cox	PL	\$14,409	FSO	Dec. 9, 1968.
Do.	Chief, Health Programing and Training	David A. Danielson	PL	\$14,409	FSO	June 26, 1970.
Do.	Computer Systems Analyst	Eugene A. Davis	PL	\$14,409	FSO	June 2, 1970.
Do.	Deputy Director, Division of Language Training.	John M. Francis	PL	\$14,409	FSO	Jan. 23, 1971.
Do.	Attorney Adviser (General)	Jerry A. Fullmer	PL	\$14,409	FSRO	Dec. 5, 1968.
Do.	Operations and Training Officer	Norman T. Gaffney	PL	\$14,409	FSRO	Nov. 15, 1970.
Do.	Attorney Adviser	David L. Grove	PL	\$14,409	FSRO	Jan. 16, 1970.
Do.	Chief, Applicant Information Systems Branch.	Neil B. Haley	PL	\$14,409	FSRO	Feb. 6, 1970.
Do.	Supervisory Traffic Management Specialist.	Monna Y. Halley	PL	\$14,409	FSRO	Oct. 9, 1970.
Do.	Deputy Regional Program Officer (Africa).	John Hope III	PL	\$14,409	FSRO	Nov. 23, 1969.
Do.	Regional Medical Officer for LA	Selby C. Jacobs	PL	\$14,409	FSRO	Jan. 13, 1971.
Do.	Peace Corps Operations Training Officer (NANESA).	Richard H. Jeanneret	PL	\$14,409	FSRO	Do.
Do.	Writer-Editor (Public Information)	Philip D. Keif	PL	\$14,409	FSRO	Apr. 15, 1970.
Do.	Special Projects Officer (Medical)	Robert P. LaFiandra	PL	\$14,409	FSRO	Jan. 13, 1971.
Do.	Photography Director (Public Information).	Joan M. Larson	PL	\$14,409	FSRO	Dec. 1, 1970.
Do.	Evaluation Officer	Bernard Lefkowitz	PL	\$14,409	FSRO	Oct. 23, 1970.
Do.	Deputy Director, NANESA Training	David M. Lockett	PL	\$14,409	FSRO	June 2, 1970.
Do.	Peace Corps Program Officer	Robert S. McClusky	PL	\$14,409	FSRO	Dec. 21, 1968.
Do.	Special Assistant Program Officer	Ronald D. Morgan	PL	\$14,409	FSRO	Nov. 11, 1970.
Do.	Program Officer (Micronesia)	Leo M. Moss	PL	\$14,409	FSRO	Mar. 27, 1969.

DEPARTMENT OF STATE—Continued

PEACE CORPS—Continued

Location	Position	Incumbent	Type of appointment	Grade or salary	Tenure	Expires
Washington, D.C.	Deputy Executive Secretary	John J. O'Neill	PL	\$14,409	FSRO	Oct. 7, 1970.
Do	Medical Officer (Deputy Chief)	Barton Pakull	PL	\$14,409	FSRO	Jan. 2, 1970.
Do	Director, Division of Applicants	Jerry Ann Penno	PL	\$14,409	FSRO	Jan. 25, 1969.
Do	Chief, Accounts and Reports Section	Donald A. Peterman	PL	\$14,409	FSRO	Mar. 14, 1971.
Do	Deputy Director for Programs	Robert J. Raczynski	PL	\$14,409	FSRO	Oct. 9, 1970.
Do	Evaluation Officer	Evelyn Reed	PL	\$14,409	FSRO	Mar. 5, 1969.
Do	Executive Secretary	James A. Roan, Jr.	PL	\$14,409	FSRO	Do.
Do	Executive Officer (Africa Region)	Donald L. Romine	PL	\$14,409	FSRO	Do.
Do	Attorney Adviser	Asher Rubin	PL	\$14,409	FSRO	May 7, 1970.
Do	Peace Corps Regional Programs Officer (Africa Region.)	Nina E. Rusk	PL	\$14,409	FSRO	Nov. 29, 1969.
Do	Senior Writer-Editor (Public Information.)	Charles F. Schultz	PL	\$14,409	FSRO	Nov. 19, 1970.
Do	Program Review Officer (LA)	Russell D. Schwartz	PL	\$14,409	FSRO	Feb. 26, 1971.
Do	Attorney Adviser	Edward P. Scott	PL	\$14,409	FSRO	Feb. 4, 1971.
Do	Peace Corps Media Liaison Officer	Mary N. Sherman	PL	\$14,409	FSRO	Mar. 28, 1971.
Do	Peace Corps Program Officer (Malaysia)	Clair E. Skold	PL	\$14,409	FSRO	Mar. 10, 1970
Do	Computer Systems Analyst	Paul E. Steinhauser	PL	\$14,409	FSRO	June 30, 1969.
Do	Systems Accountant (Assistant Chief Accounts Payable Branch).	Ralph P. Tash	PL	\$14,409	FSRO	Feb. 27, 1970
Do	Programs Review Officer (Africa)	Philip D. Waddington	PL	\$14,409	FSRO	Oct. 29, 1969.
Do	Executive Officer (Office of Volunteer Support).	Kathleen J. Williams	PL	\$14,409	FSRO	Oct. 9, 1968.
Do	Deputy Director, Division of Administrative Services.	Vacant	PL	\$14,409	FSRO	
Do	Operations Training Officer—LA	Robert V. Arellanes	PL	\$12,154	FSRO	Sept. 11, 1970.
Do	Peace Corps Officer (Evaluation)	Walter W. Arensberg	PL	\$12,154	FSRO	Jan. 16, 1969.
Do	Traffic Management Specialist	Melvin Asterken	PL	\$12,154	FSRO	Oct. 9, 1970.
Do	Peace Corps Operations Officer—Polynesia.	Joseph J. Chapon	PL	\$12,154	FSRO	Nov. 27, 1968.
Do	Peace Corps Program Officer	Jane M. Coe	PL	\$12,154	FSRO	Dec. 25, 1968.
Do	Peace Corps Operations Officer	Dana B. Danielson	PL	\$12,154	FSRO	Mar. 26, 1970.
Do	Administrative Officer	Alan P. Dean	PL	\$12,154	FSRO	Apr. 29, 1970.
Do	Computer Systems Analyst	John T. Fogarty, Jr.	PL	\$12,154	FSRO	Apr. 24, 1970.
Do	Deputy Chief, Applicant Resources and Standards.	Joanna B. Garver	PL	\$12,154	FSRO	Feb. 26, 1970.
Do	Evaluation Officer	Nathan W. Gross	PL	\$12,154	FSRO	Aug. 21, 1970.
Do	Staff Training Officer	Lee R. Hougen	PL	\$12,154	FSRO	
Do	Writer-Editor	John L. LaHoud	PL	\$12,154	FSRO	Apr. 15, 1970.
Do	Deputy Director, Career Information Services.	Peter J. Larson	PL	\$12,154	FSRO	Oct. 9, 1970.
Do	Peace Corps Operations Officer	Jon A. Leeth	PL	\$12,154	FSRO	Aug. 5, 1969.
Do	Attorney Adviser (General)	Thomas J. McCarthy	PL	\$12,154	FSRO	Mar. 22, 1971.
Do	Planning Officer	Raymond T. McEachern	PL	\$12,154	FSRO	Oct. 9, 1970.
Do	Peace Corps Program Officer (Thailand).	Marie A. Monsen	PL	\$12,154	FSRO	Do.
No	Information Officer	Robert C. Morris	PL	\$12,154	FSRO	May 7, 1969.
Do	Director, National Voluntary Service Programs.	Edward Nef	PL	\$12,154	FSO ¹²	July 31, 1970.
Do	Senior Writer-Editor	George P. Newman	PL	\$12,154	FSRO	Oct. 21, 1970.
Do	Liaison Officer (University Recruiting)	Jerry John Norris	PL	\$12,154	FSRO	Nov. 30, 1970.
Do	Deputy Director of Personnel	James P. Reed	PL	\$12,154	FSRO	Apr. 3, 1970.
Do	Director, Career Information Services	Mary R. Tascketta	PL	\$12,154	FSRO	Apr. 8, 1969.
Do	Peace Corps Program Officer (Africa)	Dorothy A. Wexler	PL	\$12,154	FSRO	Dec. 29, 1970.
Do	Personnel Management Specialist	Shirley M. Willis	PL	\$12,154	FSRO	Feb. 27, 1970.
Do	Executive Assistant to the Director	Margaret M. Conrad	PL	\$14,409	FSSO ¹²	May 31, 1969.
California: Escondido	Director, Escondido Training and Development Center.	Jasin W. Edwards	PL	\$22,376	FSRO	Apr. 24, 1970.
Do	Field Assessment Officer	Herbert C. Hart	PL	\$17,943	FSRO	July 20, 1970.
Do	Data and Materials Coordinator	Leonard R. Nachman	PL	\$17,943	FSRO	Feb. 13, 1970.
Do	Field Assessment Officer	William H. Rosevear	PL	\$14,409	FSRO	Dec. 1, 1970.
Do	Deputy Director, Escondido Development and Training Center.	Robert Roberts	PL	\$12,154	FSRO	Mar. 12, 1970.
San Francisco	Peace Corps Director, Western Peace Corps Center, Public Affairs.	David H. Elliott	PL	\$28,000	FSRO	July 6, 1969.
Georgia: Atlanta	Director, Southern Peace Corps Center, Public Affairs.	Robert C. Nelson	PL	\$14,409	FSRO	Mar. 6, 1970.
Illinois: Chicago	Director, Midwest Peace Corps Center, Public Affairs.	Robert L. Robertson	PL	\$14,409	FSRO	Feb. 13, 1969.
Massachusetts: Boston	Director, Northeast Peace Corps Center, Public Affairs.	Raymond C. Parrott	PL	\$28,000	FSRO	Oct. 9, 1970.
Cambridge	Systems Analyst, Office of Administration.	John F. Gallivan	PL	\$12,154	FRSO	Aug. 21, 1970.

See footnotes at end of table, p. 36.

DEPARTMENT OF STATE—Continued

PEACE CORPS—Continued

Location	Position	Incumbent	Type of appointment	Grade or salary	Tenure	Expires
Puerto Rico: Arecibo	Director, Puerto Rico Training Center	James C. Frits	PL	\$22,376	FSRO	Sept. 3, 1970
Virgin Islands: St. Croix	Field Assessment Officer	James T. Lester, Jr.	PL	\$17,943	FSRO	Dec. 14, 1969
	Peace Corps Officer	Donald E. Lavoie	PL	\$14,409	FSRO	Oct. 6, 1970
Afghanistan: Kabul	Peace Corps Staff Physician	Jack E. Cole	PL	\$17,943	FSRO	Dec. 31, 1970
Do	Peace Corps Director	Raymond A. Feichtmeir	PL	\$17,943	FSRO	May 6, 1970
Do	Associate Peace Corps Director	Kenneth L. Johnston	PL	\$14,409	FSRO	Feb. 24, 1971
Do	Deputy Peace Corps Director	Alton M. Perrin	PL	\$14,409	FSRO	July 10, 1971
Bolivia: LaPaz	Peace Corps Director	Baumann, Gerold F.	PL	\$17,943	FSRO	Sept. 19, 1969
Do	Deputy Peace Corps Director	Fred Caploe	PL	\$17,943	FSRO	June 8, 1971
Do	Associate Peace Corps Director	Gary M. Peterson	PL	\$12,154	FSRO	July 3, 1970
Botswana: Gaborone	Deputy Peace Corps Director	Russell R. Pratt	PL	\$17,943	FSRO	Sept. 1, 1971
Do	Peace Corps Staff Physician	Joseph I. Thaler	PL	\$17,943	FSRO	July 31, 1970
Do	Peace Corps Director	Keith H. Bravinder	PL	\$14,409	FSRO	May 29, 1971
Brazil:						
Alagoas	Associate Peace Corps Director	Stephen P. Hill	PL	\$14,409	FSRO	Oct. 8, 1970
Belem Para	Associate Peace Corps Representative	Ann C. Hartfiel	PL	\$14,409	FSRO	Dec. 13, 1969
Brasilia	Associate Peace Corps Director	Jay P. Brenneman	PL	\$17,943	FSRO	Oct. 17, 1970
Nova Friburgo Estado Do Rio	Associate Peace Corps Representative	Kenneth R. Coats	PL	\$12,154	FSRO	Nov. 29, 1969
Pernambuco	do	Herbert D. Soll	PL	\$14,409	FSRO	Jan. 5, 1970
Recife	Peace Corps Regional Director	Charles E. Bosley	PL	\$22,376	FSRO	Jan. 20, 1971
Do	Associate Peace Corps Representative	John E. Burns	PL	\$12,154	FSRO	Sept. 9, 1970
Rio de Janeiro	Peace Corps Representative	Robert S. Avery	PL	\$28,000	FSRO	Apr. 29, 1970
Do	Deputy Peace Corps Representative	E. Patrick Healy	PL	\$22,376	FSRO	Mar. 24, 1969
Salvador	Associate Peace Corps Representative	Ralph R. Gut	PL	\$17,943	FSRO	Nov. 7, 1969
British Honduras:						
Belize City	Peace Corps Director	Sherwood Paulin	PL	\$14,409	FSRO	Dec. 10, 1969
Do	Deputy Peace Corps Director	Walter A. Crocker	PL	\$12,154	FSRO	Nov. 24, 1969
Cameroon: Yaounde	Peace Corps Director	Murray H. Stuart	PL	\$17,943	FSRO	July 2, 1969
Do	Deputy Peace Corps Director	Arthur A. Theisen	PL	\$14,409	FSRO	Sept. 26, 1970
Do	Peace Corps Staff Physician	Mary Ann Micka	PL	\$12,154	FSRO	Dec. 31, 1970
Ceylon: Colombo	do	Thomas B. Grollman	PL	\$14,409	FSRO	Aug. 31, 1969
Do	Associate Peace Corps Director	Clyde R. Fiscus	PL	\$14,409	FSRO	July 22, 1970
Chad: Fort Lamy	Deputy Peace Corps Director	Homer L. Butler	PL	\$14,409	FSRO	Sept. 10, 1969
Do	Peace Corps Staff Physician	Eugene C. Vanhorn	PL	\$14,409	FSRO	Dec. 31, 1970
Do	Peace Corps Director	Vacant	PL	NE	FSRO	
Chile: Santiago	Peace Corps Representative	Paul C. Bell, Jr.	PL	\$17,943	FSRO	Jan. 9, 1969
Do	Deputy Peace Corps Director	John G. Fall, Jr.	PL	\$17,943	FSRO	Mar. 30, 1970
Do	Associate Peace Corps Representative	Russell D. Rosene	PL	\$14,409	FSRO	Jan. 2, 1969
Colombia:						
Bogota	Deputy Peace Corps Director	Stephen F. Dachi	PL	\$17,943	FSRO	June 3, 1970
Do	Peace Corps Representative	William M. Dyal, Jr.	PL	\$17,943	FSRO	Jan. 31, 1970
Do	Associate Peace Corps Representative	Sylvan Winocur	PL	\$17,943	FSRO	Aug. 26, 1970
Do	do	Frank Rey, Jr.	PL	\$14,409	FSRO	Apr. 27, 1971
Do	Associate Peace Corps Director	Vircher B. Floyd	PL	\$12,154	FSRO	Aug. 17, 1970
Do	Associate Peace Corps Representative	James M. Hooper	PL	\$12,154	FSRO	Jan. 30, 1970
Bucaramanga	do	Joseph H. Therrien	PL	\$17,943	FSRO	Feb. 28, 1971
Cali	do	John J. McAward, Jr.	PL	\$12,154	FSRO	July 3, 1970
Medellin	do	Joseph M. Mitchell, Jr.	PL	\$17,943	FSRO	Dec. 5, 1969
Do	Peace Corps Staff Physician	John J. Benton	PL	\$17,943	FSRO	Dec. 31, 1970
Costa Rica: San Jose	Deputy Peace Corps Representative	Clarence C. Kent	PL	\$14,409	FSRO	Feb. 25, 1970
Do	Peace Corps Director	Arthur Orr	PL	\$22,376	FSRO	Aug. 31, 1970
Dominican Republic:						
Santo Domingo	do	Caleb Roehrig	PL	\$22,376	FSRO	Oct. 9, 1969
Do	Deputy Peace Corps Representative	Edwin L. Laing	PL	\$17,943	FSRO	Jan. 29, 1971
Do	Peace Corps Staff Physician	Walter O. Vomlehn	PL	\$17,943	FSRO	Oct. 25, 1970
Do	Associate Peace Corps Representative	Thomas W. Gittins, Jr.	PL	\$12,154	FSRO	Apr. 1, 1970
Do	Associate Peace Corps Director	Henry W. Reynolds	PL	\$12,154	FSRO	July 4, 1970
Eastern Caribbean Islands:						
Antigua	Associate Peace Corps Representative	Janet A. Hartle	PL	\$14,409	FSRO	Nov. 18, 1970
Barbados	Peace Corps Director	Carolyn R. Payton	PL	\$17,943	FSRO	Jan. 15, 1971
Do	Peace Corps Staff Physician	Carroll A. Parkinson	PL	\$17,943	FSRO	Dec. 31, 1970
Do	Deputy Peace Corps Director	Gerald K. Bogen	PL	\$14,409	FSRO	Sept. 9, 1970
Ecuador:						
Cuenca	Associate Peace Corps Representative	James Fitzgerald	PL	\$12,154	FSRO	Dec. 9, 1969
Loja	do	Chad J. Bardone	PL	\$12,154	FSRO	Mar. 26, 1969
Quito	Peace Corps Director	Joseph Haratani	PL	\$22,376	FSRO	July 13, 1971
Do	Peace Corps Representative	Erich G. K. Hofman	PL	\$22,376	FSRO	Oct. 26, 1968
Do	Associate Peace Corps Representative	Mark McGrath	PL	\$17,943	FSRO	Mar. 10, 1969
Do	Peace Corps Staff Physician	Eugene F. Turner	PL	\$14,409	FSRO	July 31, 1970

DEPARTMENT OF STATE—Continued

PEACE CORPS—Continued

Location	Position	Incumbent	Type of appointment	Grade or salary	Tenure	Expires
El Salvador: San Salvador	Associate Peace Corps Director	Kenneth D. Bryson	PL	\$17,943	FSRO	Sept. 17, 1971.
Do	Peace Corps Staff Physician	Joseph S. Somer	PL	\$17,943	FSRO	June 30, 1971.
Do	Deputy Peace Corps Director	Douglas P. Walker	PL	\$17,943	FSRO	Apr. 9, 1970.
Do	Peace Corps Director	Betty, Hutchinson	PL	\$14,409	FSRO	Jan. 31, 1969.
Ethiopia:						
Addis Ababa	do	Joseph S. Murphy	PL	\$28,000	FSRO	July 13, 1971.
Do	Associate Peace Corps Director	Julio A. Andrews	PL	\$17,943	FSRO	July 3, 1970.
Do	Deputy Peace Corps Director	Harry C. Wilkinson	PL	\$17,943	FSRO	Apr. 29, 1970.
Do	Associate Peace Corps Director	Donald L. Christians	PL	\$17,943	FSRO	July 3, 1970.
Do	do	Jeremiah R. Dandoy	PL	\$14,409	FSRO	Aug. 17, 1971.
Do	do	Eugene V. Martin	PL	\$14,409	FSRO	July 4, 1969.
Asmara	Peace Corps Staff Physician	Jane Polkowski	PL	\$12,154	FSRO	June 30, 1971.
Dessie	Associate Peace Corps Director	Marston D. Hodgin	PL	\$14,409	FSRO	Oct. 9, 1970.
Fiji Islands: Suva	Peace Corps Director	John G. Hurley	PL	\$14,409	FSRO	Feb. 16, 1969.
Do	Associate Peace Corps Director	Frederick W. Schuierer	PL	\$17,943	FSRO	June 17, 1970.
Do	Deputy Peace Corps Director	Vacant	PL	NE	FSRO	
Ghana: Accra	Peace Corps Director	James H. Kirk	PL	NE	FSRO	July 29, 1969.
Do	Associate Peace Corps Director	Samuel C. Buchanan	PL	\$14,409	FSRO	May 12, 1969.
Do	do	William A. Opel	PL	\$14,409	FSRO	July 30, 1970.
Do	Deputy Peace Corps Director	Ira Okum	PL	\$12,154	FSRO	May 4, 1971.
Guatemala: Guatemala City	Peace Corps Director	William L. Binford	PL	\$14,409	FSRO	May 1, 1969.
Do	Associate Peace Corps Representative	Sarah L. Wells	PL	\$12,154	FSRO	Mar. 9, 1969.
Guyana: Georgetown	Peace Corps Director	George P. Taylor	PL	\$22,376	FSRO	Feb. 7, 1970.
Do	Peace Corps Staff Physician	Otto A. Moellmer	PL	\$17,943	FSRO	June 30, 1971.
Do	Associate Peace Corps Representative	Clayton W. Vickland	PL	\$14,409	FSRO	Jan. 22, 1969.
Honduras: Tegucigalpa	Peace Corps Director	Jon A. Gant	PL	\$17,943	FSRO	Feb. 19, 1971.
Do	Associate Peace Corps Representative	Donald L. Clark	PL	\$14,409	FSRO	May 30, 1970.
India:						
Bangalore	Associate Peace Corps Director	M. Paul Zimmerman	PL	\$17,943	FSRO	Jan. 31, 1969.
Bhopal	Peace Corps Regional Director	Mervin K. Saunier	PL	\$14,409	FSRO	Jan. 30, 1969.
Bhubaneswar	Associate Peace Corps Director	Richard M. Williams	PL	\$14,409	FSRO	Jan. 31, 1969.
Bombay	do	Calvin A. Fricke	PL	\$14,409	FSRO	Apr. 22, 1969.
Do	do	Tom E. Trautmann	PL	\$12,154	FSRO	Jan. 6, 1971.
Calcutta	Peace Corps Regional Director	Julian L. McPhillips	PL	\$17,943	FSRO	Mar. 4, 1969.
Do	Peace Corps Staff Physician	Jonathan J. Porter	PL	\$14,409	FSRO	Dec. 31, 1970.
Hyderabad	Peace Corps Regional Director	Anthony D. DeAngelo	PL	\$17,943	FSRO	Sept. 4, 1969.
New Delhi	Peace Corps Director	W. John Burns	PL	\$22,376	FSRO	Oct. 9, 1970.
Do	Peace Corps Deputy Director	David H. Rogers	PL	\$22,376	FSRO	Sept. 14, 1971.
Do	Executive Officer	Edmund S. Barnett	PL	\$17,943	FSRO	Jan. 15, 1971.
Do	Peace Corps Staff Physician	Raymond W. Lawrence	PL	\$17,943	FSRO	Dec. 31, 1970.
Do	Executive Officer	Norman A. Miller	PL	\$17,943	FSRO	Oct. 31, 1970.
Do	Associate Peace Corps Director	William E. O'Connor	PL	\$17,943	FSRO	Jan. 30, 1969.
Do	Peace Corps Deputy Regional Director	John R. Roderick	PL	\$17,943	FSRO	Dec. 2, 1970.
Do	Associate Peace Corps Director	James H. Wood	PL	\$17,943	FSRO	Apr. 30, 1969.
Do	Peace Corps Deputy Regional Director	Troy L. Chapman	PL	\$14,409	FSRO	Aug. 17, 1971.
Do	Associate Peace Corps Director	Hilary E. Whittaker	PL	\$12,154	FSRO	July 15, 1970.
Iran: Tehran	Peace Corps Director	H. Glen Fishbach	PL	\$22,376	FSRO	Dec. 22, 1969.
Do	Peace Corps Staff Physician	Claude O. Roberts	PL	\$17,943	FSRO	Dec. 31, 1970.
Do	Associate Peace Corps Director	Jay R. Crook	PL	\$14,409	FSRO	Jan. 27, 1971.
Do	do	Roger C. Wangness	PL	\$12,154	FSRO	Nov. 5, 1968.
Ivory Coast: Abidjan	Deputy Peace Corps Director	Richard R. Heath	PL	\$22,376	FSRO	May 19, 1969.
Do	Peace Corps Director	David McAdams	PL	\$22,376	FSRO	Feb. 20, 1969.
Do	Peace Corps Staff Physician	Roger S. Benjamin	PL	\$17,943	FSRO	Dec. 31, 1970.
Do	Deputy Peace Corps Director	Harold S. Fleming	PL	\$17,943	FSRO	Apr. 22, 1969.
Jamaica: Kingston	Peace Corps Director	William M. Taylor	PL	\$17,943	FSRO	Apr. 4, 1970.
Do	Deputy Peace Corps Representative	Henry L. Smith	PL	\$12,154	FSRO	Aug. 17, 1970.
Kenya: Nairobi	Peace Corps Director	Robert Keyes Poole	PL	\$28,000	FSRO	June 30, 1970.
Do	Deputy Peace Corps Director	Vacant	PL	NE	FSRO	
Do	Peace Corps Staff Physician	Frederick Sobeck	PL	\$17,943	FSRO	Feb. 17, 1969.
Do	Associate Peace Corps Director	John L. Buchanan	PL	\$14,409	FSRO	Apr. 15, 1969.
Do	do	Diana S. Field	PL	\$14,409	FSRO	Jan. 16, 1969.
Do	Associate Peace Corps Representative	Robert Siegel	PL	\$12,154	FSRO	Jan. 2, 1969.
Korea:						
Seoul	Peace Corps Director	Kevin O'Donnell	PL	\$22,376	FSRO	Nov. 21, 1968.
Do	Peace Corps Staff Physician	John S. Mitchell	PL	\$17,943	FSRO	Dec. 31, 1970.
Do	Deputy Peace Corps Director	Wayne C. Olson	PL	\$17,943	FSRO	Feb. 23, 1969.
Taegu	Peace Corps Regional Representative	Melvin J. Mirkin	PL	\$17,943	FSRO	July 3, 1970.
Lesotho: Maseru	Peace Corps Director	David R. Sherwood	PL	\$14,409	FSRO	May 31, 1970.

DEPARTMENT OF STATE—Continued

PEACE CORPS—Continued

Location	Position	Incumbent	Type of appointment	Grade or salary	Tenure	Expires
Micronesia:						
Marshall Islands	Peace Corps Regional Director	James E. Huttar	PL	\$14,409	FSRO	May 15, 1969.
Do	do	Bob King	PL	\$14,409	FSRO	July 30, 1971.
Do	Peace Corps Staff Physician	Joseph J. Gutenkauf	PL	\$12,154	FSRO	Dec. 31, 1970.
Palau	Deputy Regional Peace Corps Director	Terrence D. Clancy	PL	\$17,943	FSRO	Dec. 31, 1969.
Ponape	Peace Corps Staff Physician	Wilbur A. Lose	PL	\$17,943	FSRO	Mar. 29, 1971.
Do	Deputy Regional Director	Lawrence T. Griggs	PL	\$12,154	FSRO	Jan. 3, 1970.
Saipan	Peace Corps Director	John R. Flather, Jr.	PL	\$22,376	FSRO	Jan. 12, 1970.
Do	Peace Corps Staff Physician	Ward C. Miles	PL	\$17,943	FSRO	Dec. 31, 1970.
Do	Associate Peace Corps Director	Glenn W. Brown	PL	\$14,409	FSRO	Aug. 25, 1969.
Do	Deputy Director	Donald E. Hartsock	PL	\$14,409	FSRO	Jan. 6, 1971.
Do	Language Coordinator	David J. Burns	PL	\$12,154	FSRO	Dec. 31, 1970.
Truk	Deputy Peace Corps Director	Edward M. Duperret	PL	\$14,409	FSRO	July 14, 1971.
Do	Peace Corps Deputy Regional Director	Jesse C. McElroy	PL	\$14,409	FSRO	Apr. 6, 1971.
Do	Associate Peace Corps Director	Howard R. Seay	PL	\$12,154	FSRO	June 17, 1970.
Yap	Peace Corps Regional Director	William C. Anderson	PL	\$17,943	FSRO	June 30, 1971.
Liberia:						
Monrovia	Peace Corps Director	William E. Gaymon	PL	\$22,376	FSRO	Feb. 28, 1970.
Do	Deputy Peace Corps Director	J. Dale Chastain	PL	\$17,943	FSRO	June 4, 1971.
Do	Associate Peace Corps Director	Thomas F. Kelly	PL	\$14,409	FSRO	July 29, 1970.
Do	do	Jordan G. Holtam	PL	\$12,154	FSRO	Aug. 19, 1970.
Do	do	Maxwell A. Hull	PL	\$12,154	FSRO	Jan. 23, 1969.
Do	do	Harrison H. Owen	PL	\$12,154	FSRO	July 4, 1970.
Do	do	Lloyd T. Kepferle	PL	\$12,154	FSRO	July 3, 1970.
Gbarnga	do	Eugene L. Coulson	PL	\$17,943	FSRO	Mar. 7, 1971.
Libya: Tripoli	Peace Corps Staff Physician	Edward C. White	PL	\$17,943	FSRO	June 3, 1969.
Do	Deputy Peace Corps Director	Willard M. Whitman	PL	\$17,943	FSRO	Sept. 6, 1969.
Do	Peace Corps Director	Roger W. Hofmeister	PL	\$17,943	FSRO	Jan. 2, 1971.
Malawi: Blantyre	Peace Corps Staff Physician	Edward B. Larsh	PL	\$14,409	FSRO	July 3, 1970.
Do	Peace Corps Director	Andrew H. Oerke	PL	\$12,154	FSRO	Dec. 11, 1968.
Do	Deputy Peace Corps Director					
Malaysia:						
Kuala Lumpur	Peace Corps Director	John Pincetich	PL	\$28,000	FSRO	Apr. 23, 1970.
Do	Associate Peace Corps Director	Hugh S. Fulmer	PL	\$17,943	FSRO	Feb. 25, 1971.
Do	Deputy Peace Corps Director	Reginald K. Ingram	PL	\$17,943	FSRO	Feb. 4, 1971.
Do	Associate Peace Corps Director	Richard F. P. Salinger	PL	\$14,409	FSRO	Aug. 4, 1971.
Kuantan	Associate Peace Corps Representative	James M. Dillard	PL	\$12,154	FSRO	Feb. 18, 1970.
Kota Kinabalu	Regional Peace Corps Director	Lawrence A. Johnson	PL	\$14,409	FSRO	Jan. 13, 1968.
Kuching	Deputy Regional Peace Corps Director	Edward E. McCombs	PL	\$17,943	FSRO	July 3, 1970.
Morocco: Rabat	Peace Corps Director	William E. Garvey	PL	\$17,943	FSRO	Feb. 28, 1969.
Do	Peace Corps Staff Physician	Harry L. Kiracofe	PL	\$14,409	FSRO	Dec. 31, 1970.
Nepal: Katmandu	Peace Corps Director	Bruce R. Morgan	PL	\$17,943	FSRO	July 4, 1970.
Do	Deputy Peace Corps Director	Sheldon D. Rose	PL	\$17,943	FSRO	May 5, 1971.
Do	Associate Peace Corps Director	Edgar J. Metzler	PL	\$14,409	FSRO	June 17, 1970.
Do	Peace Corps Staff Physician	Jeffery W. Mast	PL	\$12,154	FSRO	Dec. 31, 1970.
Do	Associate Peace Corps Director	Eileen M. Scott	PL	\$12,154	FSRO	July 21, 1969.
Nicaragua: Managua	Peace Corps Director	Donald R. Cameron	PL	\$14,409	FSRO	Aug. 9, 1969.
Niger: Niamey	Peace Corps Director	Frank N. Beckles	PL	\$14,409	FSRO	Mar. 7, 1971.
Do	Deputy Peace Corps Director	David A. Rakov	PL	\$14,409	FSRO	Jan. 4, 1970.
Do	Associate Peace Corps Director	Jeanne F. Farahar	PL	\$12,154	FSRO	
Nigeria:						
Ibadan	Regional Peace Corps Director	Lafayette R. Seymour	PL	\$12,154	FSRO	Apr. 22, 1969.
Do	Deputy Regional Peace Corps Director	Kenneth E. Latcholia	PL	\$12,154	FSRO	Dec. 10, 1969.
Kaduna	Peace Corps Regional Director	Byron S. Caldwell	PL	\$14,409	FSRO	Nov. 13, 1969.
Do	Peace Corps Staff Physician	Gary V. Dahl	PL	\$12,154	FSRO	Dec. 31, 1970.
Lagos	Associate Peace Corps Representative	James M. McNamara	PL	\$12,154	FSRO	Mar. 5, 1969.
Do	Peace Corps Director	Francis U. Macy	PL	\$22,376	FSRO	July 11, 1969.
Do	Deputy Peace Corps Director	Henry C. Lanz	PL	\$22,376	FSRO	Jan. 29, 1970.
Panama: Panama City	do	Kathleen C. Doyle	PL	\$14,409	FSRO	May 22, 1970.
Do	Peace Corps Director	Weston W. Ware	PL	\$14,409	FSRO	Jan. 25, 1969.
Paraguay: Asuncion	do	Richard A. Griscom	PL	\$17,943	FSRO	Dec. 8, 1969.
Do	Peace Corps Staff Physician	Harold E. Rinier	PL	\$17,943	FSRO	July 31, 1970.
Peru: Lima	Peace Corps Representative	Eugene Baird	PL	\$28,000	FSRO	Aug. 24, 1969.
Do	Peace Corps Staff Physician	Milton J. Law	PL	\$17,943	FSRO	Oct. 29, 1970.
Do	Deputy Peace Corps Director	Edward J. Baca, Jr.	PL	\$17,943	FSRO	July 5, 1969.
Do	Program Training Officer	Wayne L. Mock	PL	\$17,943	FSRO	Mar. 4, 1969.
Do	Associate Peace Corps Representative	Alexander R. Gonzalez	PL	\$12,154	FSRO	Sept. 10, 1970.
Do	do	William J. Gschwend	PL	\$12,154	FSRO	July 25, 1969.
Philippines:						
Cebu City	Peace Corps Staff Physician	John E. Berry	PL	\$17,943	FSRO	Dec. 31, 1970.
Do	Regional Peace Corps Director	Carl V. Heffley	LL	\$12,154	FSRO	Jan. 6, 1971.
Manila	Associate Peace Corps Director	George E. Spencer	PL	\$17,943	FSRO	Mar. 17, 1969.
Do	Associate Peace Corps Representative	Stanley R. McVicker	PL	\$17,943	FSRO	Sept. 23, 1969.
Do	Peace Corps Staff Physician	Ronald K. St. John	PL	\$14,409	FSRO	Dec. 31, 1970.
Do	Regional Peace Corps Director	William A. Marburg	PL	\$14,409	FSRO	July 3, 1970.
Do	Associate Peace Corps Director	Richard A. Cahoon	PL	\$14,409	FSRO	July 17, 1971.

DEPARTMENT OF STATE—Continued

PEACE CORPS—Continued

Location	Position	Incumbent	Type of appointment	Grade or salary	Tenure	Expires
Philippines—Continued						
Manila	Peace Corps Program Officer	Jack E. Keyser	PL	\$14,409	FSRO	Jan. 10, 1969.
Do	Deputy Peace Corps Director for Management.	John M. Bossany	PL	\$14,409	FSRO	Aug. 2, 1969.
Do	Deputy Peace Corps Director	John Rich	PL	\$14,409	FSRO	Apr. 29, 1969.
Do	Peace Corps Regional Representative	Edward W. Lentz	PL	\$12,154	FSRO	July 2, 1969.
Senegal: Dakar	Peace Corps Director	Harvey L. Ross	PL	\$17,943	FSRO	Nov. 15, 1968.
Do	do	Thomas J. Moore, Jr.	PL	\$17,943	FSRO	July 29, 1970.
Do	Peace Corps Staff Physician	Jerry A. Smith	PL	\$14,409	FSRO	Dec. 31, 1970.
Sierra Leone: Freetown	Peace Corps Director	Joseph C. Kennedy	PL	\$22,376	FSRO	May 30, 1969.
Do	Deputy Peace Corps Director	William L. Tutman	PL	\$17,943	FSRO	May 20, 1969.
Do	Associate Peace Corps Director	Peter A. Krusch	PL	\$12,154	FSRO	Aug. 17, 1971.
Do	do	Joseph M. McDermott	PL	\$12,154	FSRO	July 30, 1971.
Do	do	James Solt	PL	\$12,154	FSRO	July 10, 1971.
Somali Republic: Mogadiscio	Peace Corps Director	Felix K. Knauth	PL	\$22,376	FSRO	Nov. 7, 1969.
Do	Deputy Peace Corps Director	Patrick J. O'Reilly	PL	\$17,943	FSRO	June 24, 1970.
Swaziland: Mbabane	Peace Corps Staff Physician	Roger W. Clapp	PL	\$17,943	FSRO	Mar. 7, 1971.
Do	Deputy Peace Corps Director	Gary E. Davis	PL	\$12,154	FSRO	July 10, 1971.
Tanzania: Dar Es Salaam	Peace Corps Director	Eugene B. Mihaley	PL	\$17,943	FSRO	Oct. 30, 1968.
Thailand: Bangkok	do	Kevin F. X. Delany	PL	\$28,000	FSRO	Oct. 9, 1970.
Do	Associate Peace Corps Director	Robert D. Ford	PL	\$17,943	FSRO	Aug. 5, 1969.
Do	Deputy Peace Corps Director	Claude G. Hansen	PL	\$17,943	FSRO	Aug. 22, 1969.
Do	do	Marcia A. Morgan	PL	\$14,409	FSRO	Feb. 25, 1971.
Togo: Lome	Peace Corps Staff Physician	Albert E. Henn, II	PL	\$14,409	FSRO	Dec. 31, 1970.
Do	Peace Corps Director	Robert E. Wilson	PL	\$14,409	FSRO	Nov. 1, 1969.
Tonga Islands: Nuku'alofa	Peace Corps Staff Physician	Andrew T. Wiley	PL	\$17,943	FSRO	Dec. 31, 1970.
Do	Associate Peace Corps Director	Frank D. Pursell	PL	\$12,154	FSRO	July 3, 1970.
Do	Peace Corps Director	Layton P. Zimmer	PL	\$12,154	FSRO	Aug. 14, 1970.
Tunisia: Tunis	do	Kellogg Smith	PL	\$22,376	FSRO	Oct. 17, 1969.
Do	Associate Peace Corps Director	Richard W. Storek	PL	\$14,409	FSRO	June 18, 1971.
Do	do	Elizabeth Raspolie	PL	\$14,409	FSRO	July 2, 1970.
Turkey: Ankara	Peace Corps Director	John P. Corey	PL	\$22,376	FSRO	May 12, 1971.
Uganda: Kampala	Deputy Peace Corps Director	Givens L. Thornton	PL	\$17,943	FSRO	July 8, 1971.
Do	Associate Peace Corps Director	Salvatore M. Messina	PL	\$14,409	FSRO	Dec. 3, 1970.
Do	Peace Corps Director	Delano E. Lewis	PL	\$14,409	FSRO	Nov. 30, 1968.
Upper Volta: Ouagadougou	do	Thomas H. Fox	PL	\$12,154	FSRO	Jan. 5, 1971.
Do	Deputy Peace Corps Director	Reginald E. Petty	PL	\$12,154	FSRO	July 3, 1970.
Venezuela: Caracas	Peace Corps Director	Henry U. Wheatley	PL	\$28,000	FSRO	June 15, 1969.
Do	Peace Corps Program Training Officer	Leslie R. Raymond	PL	\$17,943	FSRO	Jan. 27, 1971.
Do	Associate Peace Corps Representative	Leandro A. Rivera	PL	\$14,409	FSRO	Mar. 30, 1971.
Merida	do	Aubrey P. Owen	PL	\$12,154	FSRO	Oct. 8, 1969.
Western Samoa: Apia	Deputy Peace Corps Director	Robert D. Eccles	PL	\$22,376	FSRO	Sept. 10, 1970.
Do	Peace Corps Director	David M. Ziegenhagen	PL	\$14,409	FSRO	Dec. 19, 1970.
Iran: Tehran	Program Officer	Gertrude N. Dorry	PL	\$14,409	FSSO	Mar. 12, 1971.
Tunisia: Tunis	Deputy Peace Corps Director	Edward Bitar	PL	\$14,409	FSSO	Sept. 14, 1971.

FOREIGN SERVICE

Afghanistan: Kabul	Ambassador	Robert G. Neumann	PAS	\$28,000-\$30,000	Noncareer
Argentina: Buenos Aires	do	Carter L. Burgess	PAS	\$28,000-\$30,000	do
Australia: Canberra	do	William H. Crook	PAS	\$28,000-\$30,000	do
Austria: Vienna	do	Douglas MacArthur II	PAS	\$28,000-\$30,000	Career
Barbados: Bridgetown	do	Fredric R. Mann	PAS	\$28,000-\$30,000	Noncareer
Belgium: Brussels	do	Ridgway B. Knight	PAS	\$28,000-\$30,000	Career
Bolivia: La Paz	do	Raul H. Castro	PAS	\$28,000-\$30,000	Noncareer
Botswana, Republic of: Gaborone	do	Vacant	PAS	\$28,000-\$30,000	
Brazil: Rio de Janeiro	do	John W. Tuthill	PAS	\$28,000-\$30,000	Career
Bulgaria: Sofia	do	John M. McSweeney	PAS	\$28,000-\$30,000	do
Burma, Union of: Rangoon	do	Arthur W. Hummel, Jr.	PAS	\$28,000-\$30,000	do
Burundi, Republic of: Bujumbura	do	George W. Renchard	PAS	\$28,000-\$30,000	do
Cameroon, Federal Republic of: Yaounde	do	Robert L. Payton	PAS	\$28,000-\$30,000	Noncareer
Canada: Ottawa	do	Harold Francis Linder	PAS	\$28,000-\$30,000	do

DEPARTMENT OF STATE—Continued

FOREIGN SERVICE—Continued

Location	Position	Incumbent	Type of appointment	Grade or salary	Tenure	Expires
Central African Republic: Bangui.	Ambassador	Geoffrey W. Lewis	PAS	\$28,000–\$30,000	Career	
Ceylon: Colombo	do	Andrew V. Corry (also Ambassador to the Maldives Islands.)	PAS	\$28,000–\$30,000	do	
Chad, Republic of: Fort Lamy.	do	Sheldon B. Vance	PAS	\$28,000–\$30,000	do	
Chile: Santiago	do	Edward M. Korry	PAS	\$28,000–\$30,000	Noncareer	
China: Taipei	do	Walter P. McConaughy	PAS	\$28,000–\$30,000	Career	
Colombia: Bogotá	do	Reynold E. Carlson	PAS	\$28,000–\$30,000	Noncareer	
Congo, Democratic Republic of the: Kinshasa.	do	Robert H. McBride	PAS	\$28,000–\$30,000	Career	
Congo, Republic of the: Brazzaville.	do	Vacant	PAS	\$28,000–\$30,000		
Costa Rica: San Jose	do	Clarence A. Boonstra	PAS	\$28,000–\$30,000	do	
Cyprus, Republic of: Nicosia.	do	Taylor G. Belcher	PAS	\$28,000–\$30,000	do	
Czechoslovak Socialist Republic: Prague.	do	Jacob D. Beam	PAS	\$28,000–\$30,000	do	
Dahomey, Republic of: Cotonou.	do	Clinton E. Knox	PAS	\$28,000–\$30,000	do	
Denmark: Copenhagen	do	Angier Biddle Duke	PAS	\$28,000–\$30,000	Noncareer	
Dominican Republic: Santo Domingo.	do	John Hugh Crimmins	PAS	\$28,000–\$30,000	Career	
Ecuador: Quito	do	Edson O. Sessions	PAS	\$28,000–\$30,000	Noncareer	
El Salvador: San Salvador.	do	William G. Bowdler	PAS	\$28,000–\$30,000	Career	
Ethiopia: Addis Ababa	do	William O. Hall	PAS	\$28,000–\$30,000	do	
Finland: Helsinki	do	Tyler Thompson	PAS	\$28,000–\$30,000	do	
France: Paris	do	Robert Sargent Shriver, Jr.	PAS	\$28,000–\$30,000	Noncareer	
Gabon, Republic of: Libreville.	do	David M. Bane	PAS	\$28,000–\$30,000	Career	
Gambia, The: Bathurst	do	L. Dean Brown (also Ambassador to the Republic of Senegal).	PAS	\$28,000–\$30,000	do	
Germany, Federal Republic of: Bonn.	do	Henry Cabot Lodge	PAS	\$28,000–\$30,000	Noncareer	
Ghana, Republic of: Accra.	do	Thomas W. McElhiney	PAS	\$28,000–\$30,000	Career	
Great Britain: London	do	David K. E. Bruce	PAS	\$28,000–\$30,000	Noncareer	
Greece: Athens	do	Phillips Talbot	PAS	\$28,000–\$30,000	do	
Guatemala: Guatemala City.	do	Nathaniel Davis	PAS	\$28,000–\$30,000	Career	
Guinea, Republic of: Conakry.	do	Robinson McIlvaine	PAS	\$28,000–\$30,000	do	
Guyana: Georgetown	do	Delmar R. Carlson	PAS	\$28,000–\$30,000	do	
Haiti: Port-au-Prince	do	Claude G. Ross	PAS	\$28,000–\$30,000	do	
Honduras: Tegucigalpa	do	Joseph J. Jova	PAS	\$28,000–\$30,000	do	
Hungary: Budapest	do	Martin J. Hillenbrand	PAS	\$28,000–\$30,000	do	
Iceland: Reykjavik	do	Karl F. Rolvaag	PAS	\$28,000–\$30,000	Noncareer	
India: New Delhi	do	Chester Bowles	PAS	\$28,000–\$30,000	do	
Indonesia, Republic of: Djakarta.	do	Marshall Green	PAS	\$28,000–\$30,000	Career	
Iran: Tehran	do	Armin H. Meyer	PAS	\$28,000–\$30,000	do	
Ireland: Dublin	do	Leo J. Sheridan	PAS	\$28,000–\$30,000	Noncareer	
Israel: Tel Aviv	do	Walworth Barbour	PAS	\$28,000–\$30,000	Career	
Italy: Rome	do	H. Gardner Ackley	PAS	\$28,000–\$30,000	Noncareer	
Ivory Coast, Republic of	do	George A. Morgan	PAS	\$28,000–\$30,000	Career	
Jamaica: Kingston	do	Walter N. Tobriner	PAS	\$28,000–\$30,000	Noncareer	
Japan: Tokyo	do	U. Alexis Johnson	PAS	\$28,000–\$30,000	Career	
Jordan, Hashemite Kingdom of: Amman.	do	Harrison M. Symmes	PAS	\$28,000–\$30,000	do	
Kenya, Republic of: Nairobi.	do	Glenn W. Ferguson	PAS	\$28,000–\$30,000	Noncareer	
Korea, Republic of: Seoul.	do	William J. Porter	PAS	\$28,000–\$30,000	Career	
Kuwait, State of: Kuwait	do	Howard Rex Cottam	PAS	\$28,000–\$30,000	do	
Laos, Kingdom of: Vientiane.	do	William H. Sullivan	PAS	\$28,000–\$30,000	do	
Lebanon, Republic of: Beirut.	do	Dwight J. Porter	PAS	\$28,000–\$30,000	do	

See footnotes at end of table, p. 36.

DEPARTMENT OF STATE—Continued

FOREIGN SERVICE—Continued

Location	Position	Incumbent	Type of appointment	Grade or salary	Tenure	Expires
Lesotho, Kingdom of: Maseru.	Ambassador	Vacant	PAS	\$28,000-\$30,000	Career	
Liberia: Monrovia	do	Ben H. Brown, Jr.	PAS	\$28,000-\$30,000	do	
Libya, Kingdom of: Tripoli.	do	David D. Newsom	PAS	\$28,000-\$30,000	do	
Luxembourg: Luxembourg.	do	George J. Feldman	PAS	\$28,000-\$30,000	Noncareer	
Malagasy Republic: Tananarive.	do	David S. King (also Ambassador to Mauritius).	PAS	\$28,000-\$30,000	do	
Malawi, Republic of: Blantyre/Zomba.	do	Marshall P. Jones	PAS	\$28,000-\$30,000	Career	
Malaysia: Kuala Lumpur.	do	James D. Bell	PAS	\$28,000-\$30,000	do	
Maldives Islands: Male	do	Andrew V. Corry (also Ambassador to Ceylon).	PAS	\$28,000-\$30,000	do	
Mali, Republic of: Bamako.	do	C. Edward Clark	PAS	\$28,000-\$30,000	do	
Malta: Valletta	do	Hugh H. Smythe	PAS	\$28,000-\$30,000	Noncareer	
Mauritius: Port Louis	do	David S. King (also Ambassador to the Malagasy Republic).	PAS	\$28,000-\$30,000	do	
Mexico: Mexico City	do	Fulton Freeman	PAS	\$28,000-\$30,000	Career	
Morocco, Kingdom of: Rabat.	do	Henry J. Tasca	PAS	\$28,000-\$30,000	do	
Nepal, Kingdom of: Kathmandu.	do	Carol C. Laise	PAS	\$28,000-\$30,000	do	
Netherlands, Kingdom of the: The Hague.	do	William R. Tyler	PAS	\$28,000-\$30,000	do	
New Zealand: Wellington.	do	John F. Henning	PAS	\$28,000-\$30,000	Noncareer	
Nicaragua: Managua	do	Kennedy M. Crockett	PAS	\$28,000-\$30,000	Career	
Niger, Republic of: Niamey.	do	Samuel C. Adams, Jr.	PAS	\$28,000-\$30,000	Noncareer	
Nigeria, Federal Republic of: Lagos.	do	Elbert G. Mathews	PAS	\$28,000-\$30,000	Career	
Norway: Oslo	do	Margaret Joy Tibbetts	PAS	\$28,000-\$30,000	do	
Pakistan: Rawalpindi	do	Benjamin H. Oehlert	PAS	\$28,000-\$30,000	Noncareer	
Panama: Panama	do	Charles W. Adair, Jr.	PAS	\$28,000-\$30,000	Career	
Paraguay: Asuncion	do	Benigno C. Hernandez	PAS	\$28,000-\$30,000	Noncareer	
Peru: Lima	do	J. Wesley Jones	PAS	\$28,000-\$30,000	Career	
Philippines: Manila	do	G. Mennen Williams	PAS	\$28,000-\$30,000	Noncareer	
Poland: Warsaw	do	Walter J. Stoessel, Jr.	PAS	\$28,000-\$30,000	Career	
Portugal: Lisbon	do	W. Tapley Bennett, Jr.	PAS	\$28,000-\$30,000	do	
Romania: Bucharest	do	Richard H. Davis	PAS	\$28,000-\$30,000	do	
Rwanda, Republic of: Kigali.	do	Leo G. Cyr	PAS	\$28,000-\$30,000	do	
Saudi Arabia, Kingdom of: Jidda.	do	Hermann F. Eilts	PAS	\$28,000-\$30,000	do	
Senegal, Republic of: Dakar.	do	L. Dean Brown (also Ambassador to The Gambia.)	PAS	\$28,000-\$30,000	do	
Sierra Leone: Freetown	do	Robert G. Miner	PAS	\$28,000-\$30,000	do	
Singapore, Republic of: Singapore.	do	Francis J. Galbraith	PAS	\$28,000-\$30,000	do	
Somali Republic: Mogadiscio.	do	Raymond L. Thurston	PAS	\$28,000-\$30,000	do	
South Africa, Republic of: Pretoria.	do	William M. Rountree	PAS	\$28,000-\$30,000	do	
Southern Yemen, People's Republic of: Aden.	do	Vacant	PAS	\$28,000-\$30,000		
Spain: Madrid	do	Robert F. Wagner	PAS	\$28,000-\$30,000	Noncareer	
Swaziland: Bbabane	do	Vacant	PAS	\$28,000-\$30,000		
Sweden: Stockholm	do	William W. Heath	PAS	\$28,000-\$30,000	Noncareer	
Switzerland: Bern	do	John S. Hayes	PAS	\$28,000-\$30,000	do	
Tanzania, United Republic of: Dar-es-Salaam.	do	John H. Burns	PAS	\$28,000-\$30,000	Career	
Thailand: Bangkok	do	Leonard Unger	PAS	\$28,000-\$30,000	do	
Togo, Republic of: Lome	do	Albert W. Sherer, Jr.	PAS	\$28,000-\$30,000	do	
Trinidad and Tobago: Port-of-Spain.	do	William A. Costello	PAS	\$28,000-\$30,000	Noncareer	

EXECUTIVE BRANCH

DEPARTMENT OF STATE—Continued

FOREIGN SERVICE—Continued

Location	Position	Incumbent	Type of appointment	Grade or salary	Tenure	Expires
Tunisia, Republic of: Tunis.	Ambassador	Francis H. Russell	PAS	\$28,000-\$30,000	Noncareer	
Turkey: Ankara	do	Vacant	PAS	\$28,000-\$30,000		
Uganda: Kampala	do	Henry E. Stebbins	PAS	\$28,000-\$30,000	Career	
Union of Soviet Socialist Republics: Moscow	do	Llewellyn E. Thompson	PAS	\$28,000-\$30,000	do	
Upper Volta, Republic of: Ouagadougou	do	Elliott P. Skinner	PAS	\$28,000-\$30,000	Noncareer	
Uruguay: Montevideo	do	Robert M. Sayre	PAS	\$28,000-\$30,000	Career	
Venezuela, Republic of: Caracas	do	Maurice M. Bernbaum	PAS	\$28,000-\$30,000	do	
Vietnam, Republic of: Saigon	do	Ellsworth Bunker	PAS	\$28,000-\$30,000	Noncareer	
Yugoslavia: Belgrade	do	C. Burke Elbrick	PAS	\$28,000-\$30,000	Career	
Zambia, Republic of: Lusaka	do	Robert C. Good	PAS	\$28,000-\$30,000	Noncareer	
THE COUNCIL OF THE ORGANIZATION OF AMERICAN STATES						
Washington, D.C.	Representative	Sol M. Linowitz	PAS	\$29,500		
INTER-AMERICAN DEVELOPMENT BANK						
Do	U.S. Governor	Henry H. Fowler	PAS	W.o.c.	5 years	Apr. 22, 1970.
Do	Alternate U.S. Governor	William S. Gaud	PAS	W.o.c.	do	Feb. 28, 1972.
Do	U.S. Executive Director	Edward Clark	PAS	\$25,000	3 years	Apr. 23, 1971.
Do	Alternate U.S. Executive Director	Reuben Sternfield	PAS	\$20,000		
NORTH ATLANTIC TREATY ORGANIZATION						
France: Paris	U.S. Permanent Representative	Harland Cleveland	PAS	\$30,000		
ORGANIZATION FOR ECONOMIC COOPERATION AND DEVELOPMENT						
Do	U.S. Representative	Philip H. Trezise	PAS	\$29,500		
U.S. MISSION TO THE EUROPEAN COMMUNITIES						
Belgium: Brussels	Representative	J. Robert Schaetzel	PAS	\$28,500	FSO	
INTERNATIONAL ATOMIC ENERGY AGENCY						
Austria: Vienna	U.S. Representative	Henry DeWolf Smythe	PAS	\$28,750		
Do	Deputy U.S. Representative	Verne B. Lewis	PAS	\$28,000	FSO	
General Conference						
Do	Delegate	Vacant	PAS	W.o.c.	Appointed for each session.	
Do	Alternates	do	PAS	W.o.c.	do	
TORTUGAS SHRIMP COMMISSION ⁹						
Florida: St. Petersburg	Commissioner	John C. Ferguson	PA	W.o.c.		
Do	do	Robert M. Ingle	PA	W.o.c.		
Do	do	Donald L. McKernan	PA	W.o.c.		
SOUTH PACIFIC COMMISSION						
Noumea: New Caledonia	Senior U.S. Commissioner	Carlton Skinner	PA	\$22,416 w.a.e.	2 years	Oct. 1, 1968.
Do	U.S. Commissioner	Manuel Guerrero	PA	W.o.c.	do	Do.
Do	Alternate U.S. Commissioner	Y. Baron Goto	PA	W.o.c.	do	Do.
GREAT LAKES FISHERY COMMISSION						
Michigan: Ann Arbor	Commissioner	Claude Ver Duin	PA	W.o.c.		
Do	do	Lester P. Voigt	PA	W.o.c.		
Do	do	Clarence F. Pautzke	PA	W.o.c.		
Do	do	Mason W. Lawrence	PA	W.o.c.		

See footnotes at end of table, p. 36.

DEPARTMENT OF STATE—Continued

FOREIGN SERVICE—Continued

Location	Position	Incumbent	Type of appointment	Grade or salary	Tenure	Expires
	PERMANENT JOINT BOARD ON DEFENSE, UNITED STATES-CANADA					
Washington, D.C.	Chairman, U.S. Section	H. Freeman Matthews	PA	W.o.c.		
	INTERNATIONAL PACIFIC SALMON FISHERIES COMMISSION					
Canada: British Columbia, New Westminster.	Commissioner	DeWitt Gilbert	PA	W.o.c.		
Do	do	Thor C. Tollefson	PA	W.o.c.		
Do	do	Clarence F. Pautzke	PA	W.o.c.		
	INTERNAL COMMISSION FOR THE NORTH- WEST ATLANTIC FISHERIES					
Novia Scotia: Halifax	Commissioner	Thomas A. Fulham	PA	W.o.c.		
Do	do	Ronald W. Green	PA	W.o.c.		
Do	do	Stanley A. Cain	PA	W.o.c.		
	INTERNATIONAL NORTH PACIFIC FISHERIES COMMISSION					
British Columbia: Vancouver	Commissioner	Edward W. Allen	PA	W.o.c.		
Do	do	Roger Kent	PA	W.o.c.		
Do	do	Fred P. McGinnis	PA	W.o.c.		
Do	do	Clarence F. Pautzke	PA	W.o.c.		
	INTERNATIONAL WHALING COMMISSION					
England: London	Commissioner	J. L. McHugh	PA	W.o.c.		
Do	Deputy Commissioner	Vacant	PA	W.o.c.		
	INTER-AMERICAN TROPICAL TUNA					
California: La Jolla	Commissioner	Eugene D. Bennett	PA	W.o.c.		
Do	do	William H. Holstrom	PA	W.o.c.		
Do	do	J. Laurence McHugh	PA	W.o.c.		
Do	do	John Gerald Driscoll, Jr.	PA	W.o.c.		
	INTER-AMERICAN CHILDREN'S INSTITUTE					
Uruguay: Montevideo	Representative, Directing Council	Elizabeth S. Enochs	PA	W.o.c.		
	THE INTER-AMERICAN CONFERENCE ¹⁰					
Washington, D.C.	Delegates	Vacant	PA	W.o.c.	Appointed each session.	
Do	Congressional Advisers	do	PA	W.o.c.	do	
	INTER-AMERICAN ECONOMIC AND SOCIAL COUNCIL					
Do	Representative	Covey T. Oliver	PA	W.o.c.		
	INTER-AMERICAN CULTURAL COUNCIL ¹¹					
Do	Representative	do	PA	W.o.c.		
	PAN-AMERICAN RAILWAY CONGRESS ASSOCIATION					
	U.S. National Commission					
Do	Chairman	Thomas M. Goodfellow	PA	W.o.c.		
Do	Member	Daniel P. Loomis	PA	W.o.c.		
Do	do	Willard Deason	PA	W.o.c.		
Do	do	Sam H. Flint	PA	W.o.c.		
Do	do	Richard Mulhern	PA	W.o.c.		
Do	do	Donald S. Beattie	PA	W.o.c.		
Do	do	Everett Hutchison	PA	W.o.c.		
Do	do	D. William Brosman	PA	W.o.c.		
Do	do	P. Croft	PA	W.o.c.		

See footnotes at end of table, p. 36.

EXECUTIVE BRANCH

DEPARTMENT OF STATE—Continued

FOREIGN SERVICE—Continued

Location	Position	Incumbent	Type of appointment	Grade or salary	Tenure	Expires
Washington D.C.	INTERNATIONAL JOINT COMMISSION, UNITED STATES AND CANADA					
	U.S. Commissioner	Matthew Welsh	PA	\$28,750		
	do	Charles R. Ross	PA	\$28,000 w.a.e.		
Do	U.S. Commissioner	Eugene W. Weber	PA	W.o.c.		
Do	INTERNATIONAL BOUNDARY COMMISSION, UNITED STATES AND CANADA					
	U.S. Commissioner	Edward J. King	PA	\$22,416		
Texas: El Paso	INTERNATIONAL BOUNDARY AND WATER COMMISSION, UNITED STATES AND MEXICO, UNITED STATES SECTION					
	Commissioner	J. F. Friedkin	PA	\$28,000		
Washington, D.C.	INTERNATIONAL PACIFIC HALIBUT COMMISSION					
	Commissioner	Harold E. Crowther	PA	W.o.c.		
	do	Haakon M. Selvar	PA	W.o.c.		
Do	do	L. Adolph Mathisen	PA	W.o.c.		
Do	NORTH PACIFIC FUR SEAL COMMISSION					
	Commissioner	John I. Hodges	PA	W.o.c.		
Do	THE COUNCIL OF THE ORGANIZATION OF AMERICAN STATES					
	Secretary	Freda A. Jose	C	GS-10	FSS	

¹ Parker T. Hart sworn in Oct. 14, 1968, replacing Lucius D. Battle, who resigned Sept. 30, 1968.

² Positions may be staffed under either the Foreign Service system or the civil service system and general schedule. Personal class of incumbent shown in tenure column.

³ 3 years, and until successor is appointed.

⁴ Confirmed Oct. 11, 1968; attested Oct. 17, 1968.

⁵ Confirmed and attested Oct. 4, 1968.

⁶ Customarily filled by Secretary of the Treasury.

⁷ Customarily filled by an Under Secretary of State.

⁸ Incumbent receives salary of position which he occupies in the Department of State.

⁹ Tortugas Shrimp Commission currently inactive.

¹⁰ Customarily filled by ranking members of the Foreign Relations and Foreign Affairs Committees.

¹¹ Must be officer of Government at Cabinet or sub-Cabinet level.

¹² On reimbursable detail from State Department.

DEPARTMENT OF THE TREASURY

Location	Position	Incumbent	Type of appointment	Grade or salary	Tenure	Expires
OFFICE OF THE SECRETARY						
Washington, D.C.	Secretary of the Treasury	Henry H. Fowler	PAS	Level I		
Do	Under Secretary	Joseph W. Barr	PAS	Level III	VP	
Do	Under Secretary for Monetary Affairs	Frederick L. Deming	PAS	do		
Do	Assistant Secretary	Stanley S. Surrey	PAS	Level IV	VP	
Do	do	Robert A. Wallace	PAS	do		
Do	do	John R. Petty	PAS	do	VP	
Do	do	Joseph M. Bowman	PAS	do	VP	
Do	General Counsel	Fred B. Smith	PAS	do		
OFFICE OF THE COMPTROLLER OF THE CURRENCY						
Do	Comptroller of the Currency	William B. Camp	PAS	Level III	5 years	Feb. 1, 1972.
INTERNAL REVENUE SERVICE						
Do	Commissioner of Internal Revenue	Sheldon S. Cohen	PAS	do		
Do	Assistant General Counsel (Chief Counsel, IRS).	Lester R. Uretz	PAS	Level V	VP	
BUREAU OF THE MINT						
Do	Director of the Mint	Eva Adams	PAS	GS-18	5 years	Oct. 12, 1971.
Colorado: Denver	Superintendent, U.S. Mint	Marian N. Rossmiller	PAS	GS-15		
Do	Assayer, U.S. Mint	Earl F. Haffey	PAS	GS-13		
New York: New York	Superintendent, U.S. Assay Office	Vacant	PAS	GS-15		
Do	Assayer, U.S. Assay Office	Paul J. Maguire	PAS	GS-14		
Pennsylvania: Philadelphia	Superintendent, U.S. Mint	Michael H. Sura	PAS	GS-15		
Do	Engraver, U.S. Mint	Frank Gasparro	PAS	GS-14		
Do	Assayer, U.S. Mint	Hyman A. Friedman	PAS	GS-13		
OFFICE OF THE TREASURER OF THE UNITED STATES						
Washington, D.C.	Treasurer of the United States	Vacant	PAS	GS-18		
OFFICE OF THE GENERAL COUNSEL						
Do	Deputy General Counsel	Roy T. Englert	PL	GS-18	VP	
Do	Assistant General Counsel	Michael Bradfield	PL	GG-17		
Do	do	Donald L. E. Ritger	PL	GS-17	VP	
Do	do	Hugo A. Ranta	PL	GS-17		
Do	do	Charlotte T. Lloyd	PL	GS-17		
OFFICE OF THE SECRETARY						
Do	Assistant to the Secretary (Debt Management).	R. Duane Saunders	NEA	GS-18	VP	
Do	Assistant to the Secretary (Public Affairs).	John F. Kane	NEA	GS-18	VP	
Do	Director, Office of Financial Analysis	John H. Auten	NEA	GS-18	VP	
Do	Deputy Assistant Secretary (Tax Policy).	William F. Hellmuth, Jr.	NEA	GS-18	VP	
Do	Director, Office of Tax Analysis	Gerard M. Brannon	NEA	GS-18		
Do	Special Assistant to the Secretary	Douglass Hunt	NEA	GS-18	VP	
Do	Director, Office of Tax Legislation (Tax Legislative Counsel).	Jerome Kurtz	NEA	GS-18	VP	
Do	Deputy Special Assistant to the Secretary (for Enforcement).	Charles C. Humpstone	NEA	GS-17	VP	
Do	Deputy Assistant to the Secretary (Congressional Relations).	Joseph L. Spilman, Jr.	NEA	GS-16	VP	
Do	do	Samuel M. Jones	NEA	GS-16		
Do	Deputy Assistant to the Secretary (Public Affairs).	Edgar Comee	NEA	GS-16	VP	
Do	Special Assistant to the Under Secretary.	Mark A. Weiss	NEA	GS-16		
U.S. SAVINGS BONDS DIVISION						
Do	National Director	Glen R. Johnson	NEA	GS-18	VP	

DEPARTMENT OF THE TREASURY—Continued

Location	Position	Incumbent	Type of appointment	Grade or salary	Tenure	Expires
OFFICE OF THE SECRETARY						
Washington, D.C.	Special Assistant to the Secretary	Vacant	C	GS-15		
Do	Assistant to the Secretary (National Security Affairs).	Raymond J. Albright	C	GS-15		
Do	Deputy Assistant Secretary (International Affairs).	John C. Colman	C	GG-18	VP	
Do	Deputy Under Secretary for Monetary Affairs.	Frank W. Schiff	C	Level V	VP	
Do	Staff Assistant to the Assistant to the Secretary (National Security Affairs).	Arthur W. Gardner	C	GG-11		
Do	Special Assistant to the Secretary (for Enforcement).	James P. Hendrick	C	Level IV	VP	
Do	Staff Assistant to the Under Secretary (Liaison Officer).	Michael Benson	C	GS-15		
Do	Deputy Assistant to the Secretary (National Security Affairs).	William F. Hausman	C	GG-17	VP	
Do	Executive Assistant to the Special Assistant to the Secretary (for Enforcement).	Martin B. Danziger	C	GS-15	VP	
BUREAU OF CUSTOMS						
Do	Commissioner of Customs	Lester D. Johnson	C	Level V		
OFFICE OF THE SECRETARY						
Do	Not to exceed 10 positions in the Research and Planning Office, Office of the Assistant Secretary for International Affairs.	Vacant	A	GG-13 through GG-17		
Do	Accountant (Tax Specialist)	do	B	GS-13 and above.		
Do	do	do	B	GS-13 and above.		

DEPARTMENT OF DEFENSE

OFFICE OF THE SECRETARY OF DEFENSE

Location	Position	Incumbent	Type of appointment	Grade or salary	Tenure	Expires
Washington, D.C.	Secretary of Defense	Clark M. Clifford	PAS	Level I		
Do	Deputy Secretary of Defense	Paul H. Nitze	PAS	Level II		
IMMEDIATE OFFICE OF THE SECRETARY OF DEFENSE						
Do	The Special Assistant to the Secretary and Deputy Secretary of Defense.	George M. Elsey	C	Level V		
Do	Staff Assistant to the Secretary of Defense.	Vacant ¹	NEA	GS-16		
Do	Executive and Confidential Assistant to the Secretary of Defense.	Mary M. Weiler	C	GS-15	VP	
Do	Confidential Assistant to the Special Assistant to the Secretary of Defense.	James V. Lawrence	C	GS-13		
Do	Private Secretary to the Military Assistant to the Secretary.	Alice W. Blake	C	GS-11	VP	
Do	Private Secretary to the Secretary of Defense.	Rebecca Waters	C	GS-11	VP	
Do	Private Secretary to the Special Assistant to the Secretary of Defense.	Jane C. Curtin	C	GS-9	VP	
Do	do	Matilda J. Sikich	C	GS-8		
Do	Chauffeur	Calvin M. Cook	C	WB	VP	
Do	do	Charles W. Tate	C	WB	VP	
Do	Staff Assistant to the Special Assistant to the Secretary of Defense.	Vacant	C	GS-11		
Do	Private secretary to the Special Assistant to the Secretary of Defense.	do	C	GS-9		
Do	Chauffeur	do	C	WB		
OFFICE OF THE DEPUTY SECRETARY OF DEFENSE						
Do	Assistant to the Deputy Secretary of Defense.	Henry E. Glass	C	Level V	VP	
Do	Private secretary to the Deputy Secretary of Defense.	Margaret S. Martin	C	GS-11		
Do	do	Gwendolyn, Kinkead	C	GS-11		
Do	Director of Defense Research and Engineering.	John S. Foster, Jr.	PAS	Level III		
Do	Principal Deputy Director of Defense Research and Engineering.	Finn J. Larsen	C	Level IV	VP	
Do	Deputy Director (Electronics and Information Systems).	Gardiner L. Tucker	C	Level V		
Do	Deputy Director (Southeast Asia Matters).	Leonard Sullivan, Jr.	C	do	VP	
Do	Deputy Director (Strategic and Space Systems).	Lloyd H. Wilson	C	do	VP	
Do	Deputy Director (Tactical Warfare Programs).	Charles A. Fowler	C	do		
Do	Deputy Director (Research and Technology).	Donald M. MacArthur	C	do		
Do	Private Secretary to the Director of Defense Research and Engineering.	Jean M. Bederski	C	GS-11		
Do	Private Secretary to Deputy Director of Defense Research and Engineering.	Phyllis Tucker	C	GS-8		
Do	do	Blanche L. Kane	C	GS-8	S	
Do	do	Alice E. McAndrew	C	GS-8	S	
Do	do	Hope Ann Dillant	C	GS-8		
Do	do	Margaret F. Hines	C	GS-8		
ADVANCED RESEARCH PROJECTS AGENCY						
Do	Director of Advanced Research Projects Agency.	Eberhardt Rechtin	C	Level V		
Do	Private Secretary to Director	Eleanor M. Shafer	C	GS-9		

See footnotes at end of table, p. 46.

DEPARTMENT OF DEFENSE—Continued

OFFICE OF THE SECRETARY OF DEFENSE—Continued

Location	Position	Incumbent	Type of appointment	Grade or salary	Tenure	Expires
	ASSISTANT SECRETARY OF DEFENSE (Administration)					
Washington, D.C.	Assistant Secretary of Defense (Administration).	Solis Horwitz	PAS	Level IV	VP	
Do	Private Secretary to the Assistant Secretary of Defense (Administration).	Bernice M. Bowers	C	GS-10		
	(Atomic Energy)					
Do	Chairman of the Military Liaison Committee to the Atomic Energy Commission.	Carl Walske	PAS	Level V	VP	
Do	Private Secretary to the Assistant Secretary of Defense for Atomic Energy.	Gene E. Roberts	C	GS-9		
	(Comptroller)					
Do	Assistant Secretary of Defense (Comptroller).	Robert C. Moot	PAS	Level IV	VP	
Do	Principal Deputy Assistant Secretary of Defense (Comptroller).	Don R. Brazier	C	Level V	VP	
Do	Private Secretary to the Assistant Secretary of Defense (Comptroller).	Betty M. McInts ²	C	GS-11	S	
Do	do	Rose E. McPherson	C	GS-10		
	(International Security Affairs)					
Do	Assistant Secretary of Defense (International Security Affairs).	Paul C. Warnke	PAS	Level IV	VP	
Do	Principal Deputy Assistant Secretary of Defense (International Security Affairs).	Ralph Earle, II	C	Level V	VP	
Do	Deputy Assistant Secretary of Defense (European and NATO Affairs).	Frederick S. Wyle	NEA	GS-18	VP	
Do	Deputy Assistant Secretary of Defense (Far Eastern Affairs).	Richard C. Steadman	NEA	GS-18		
Do	Deputy Assistant Secretary of Defense (Plans and Arms Control).	Morton H. Halperin	NEA	GS-17		
Do	Assistant to the Assistant Secretary of Defense (International Security Affairs).	Charles W. Havens, III	NEA	GS-17		
Do	Private Secretary to the Assistant Secretary of Defense (International Security Affairs).	Mary S. Eselby	C	GS-10	VP	
Do	Deputy Assistant Secretary (North-east South-Asia Affairs and MAP Policy Review).	Vacant	C			
Do	Special Assistant for Planning (International Security Affairs).	do	NEA	GS-16		
Do	Confidential Assistant to the Assistant Secretary of Defense (International Security Affairs).	do	C	GS-15		
Do	do	do	C	GS-13		
	(Installation and Logistics)					
Do	Assistant Secretary of Defense (Installations and Logistics).	Thomas D. Morris	PAS	Level IV	VP	
Do	Staff Assistant to the Director (Economic Utilization Policy).	Robert L. Treanor	C	GS-15	VP	
Do	Private Secretary to the Assistant Secretary of Defense (Installations and Logistics).	Helen L. Griffiths	C	GS-10		
Do	Director of Economic Utilization Policy.	Vacant	NEA	GS-17		
Do	Confidential Assistant to the Assistant Secretary of Defense (Installations and Logistics).	do	C	GS-15		

See footnotes at end of table, p. 46.

DEPARTMENT OF DEFENSE—Continued

OFFICE OF THE SECRETARY OF DEFENSE—Continued

Location	Position	Incumbent	Type of appointment	Grade or salary	Tenure	Expires
	ASSISTANT SECRETARY OF DEFENSE—continued					
	(Legislative Affairs)					
Washington, D.C.	Assistant to the Secretary of Defense (Legislative Affairs).	Jack L. Stempler	C	Level V	VP	
Do	Private Secretary to the Assistant Secretary of Defense (Legislative Affairs).	Aphrodite T. Galanis	C	GS-9		
Do	Special Assistant to the Assistant Secretary of Defense (Legislative Affairs).	Vacant	C	GS-15		
Do	Congressional Liaison Officer (Civil Defense).	do	C	GS-14		
	(Manpower and Reserve Affairs)					
Do	Assistant Secretary of Defense (Manpower and Reserve Affairs).	Alfred B. Fitt	PAS	Level IV	VP	
Do	Deputy Assistant Secretary of Defense for Reserve Affairs.	Ernest L. Massad	PAS	Level V		
Do	Deputy Assistant Secretary (Civil Rights and Industrial Relations).	Jack Moskowitz	NEA	GS-18	VP	
Do	Deputy Assistant Secretary of Defense (Special Manpower Programs).	David C. Stewart	NEA	GS-18	VP	
Do	Principal Assistant to Deputy Assistant Secretary (Civil Rights and Industrial Relations).	L. Howard Bennett	NEA	GS-16		
Do	Private Secretary to the Assistant Secretary of Defense (Manpower and Reserve Affairs).	Virginia Joseph	C	GS-10		
Do	Private Secretary to the Deputy Assistant Secretary of Defense (Reserve Affairs).	Linda S. Bolin	C	GS-8		
Do	Deputy Assistant Secretary (Education and Manpower Resources).	Vacant	NEA	GS-18		
Do	Director for Equal Employment Opportunity.	do	NEA	GS-17		
Do	Staff Assistant to Director Equal Employment Opportunity.	do	C	GS-15		
Do	Staff Assistant to Deputy Assistant Secretary (Civil Rights and Industrial Relations).	do	C	GS-14		
	(Public Affairs)					
Do	Assistant Secretary of Defense (Public Affairs).	Phil G. Goulding	PAS	Level IV	VP	
Do	Deputy Assistant Secretary of Defense (Public Affairs).	Daniel Z. Henkin	NEA	GS-18	VP	
Do	Deputy Assistant Secretary of Defense (Public Affairs—Operations).	Richard Fryklund	NEA	GS-18	VP	
Do	Private Secretary to the Assistant Secretary of Defense (Public Affairs).	Violet L. Bryan	C	GS-10		
Do	Private Secretary to the Deputy Assistant Secretary of Defense (Public Affairs—Operations).	Edna W. Scruggs	C	GS-9		
	(Systems Analysis)					
Do	Assistant Secretary of Defense (Systems Analysis).	Alain Enthoven	PAS	Level IV		
Do	Private Secretary to the Assistant Secretary of Defense (Systems Analysis).	Geneva M. Coleman	C	GS-10		
	GENERAL COUNSEL					
Do	General Counsel.	Vacant	PAS	Level IV		
Do	Private Secretary to the Deputy General Counsel.	Enes Hockett	C	GS-10	S	

DEPARTMENT OF DEFENSE—Continued
OFFICE OF THE SECRETARY OF DEFENSE—Continued

1/8/68 - Diele
Russell Clapp Staff

Location	Position	Incumbent	Type of appointment	Grade or salary	Tenure	Expires
COURT OF MILITARY APPEALS						
Washington, D.C.	Judge of the Court of Military Appeals.	Robert E. Quinn	PAS	\$33,000	VP	May 1, 1981.
Do.	do.	Homer Ferguson	PAS	\$33,000	VP	May 1, 1971.
Do.	Private Secretary to Judge, Court of Military Appeals.	Emma L. Kluttz	C	GS-9		
Do.	do.	Constance L. Burger	C	GS-9		
Do.	do.	John F. Holmes	C	GS-8	VP	
Do.	Judge of the Court of Military Appeals.	Vacant	PAS	\$33,000		
Do.	Technical Assistant	do.	C	Grade undetermined.		
Do.	do.	do.	C	do.		
Do.	do.	do.	C	do.		
ORGANIZATION OF THE JOINT CHIEFS OF STAFF						
Do.	Private Secretary to the Chairman	do.	C	GS-9		
WHITE HOUSE SUPPORT GROUP						
Do.	Aide to the Vice President (National Security Program).	George A. Carroll	NEA	GS-17	VP	
Do.	Staff Assistant to Special Assistant	Matthew Nimetz	C	GS-15		
Do.	Private Secretary (Interdepartmental Activities).	Evelyn C. Irons	C	GS-11		
Do.	do.	Peggy B. W. Hoxie	C	GS-11		
Do.	do.	Daisy M. Sindelar	C	GS-10		
Do.	Administrative Assistant	Anne V. Welsh	C	GS-10	VP	
Do.	Private Secretary (Interdepartmental Activities).	Ruth J. Mahoney	C	GS-9		
Do.	do.	Jean G. Robinson	C	GS-9		
Do.	Staff Assistant to the Special Assistant	Vacant	C	Grade undetermined.		
Do.	Private Secretary (Interdepartmental Activities).	do.	C	GS-10		
Do.	Personal Secretary and Confidential Assistant to Military Representative of President.	do.	C	Grade undetermined.		
Do.	do.	do.	C	do.		
OFFICE OF THE DEFENSE ADVISOR						
Belgium: Brussels	Defense Advisor, U.S. Mission to NATO, Brussels, Belgium.	Timothy Stanley	C	FD-1	VP	
Do.	Private Secretary to Defense Advisor	Mary C. Talbot	C	GS-8		
Do.	do.	Vacant	C	GS-9		
DEFENSE SUPPLY AGENCY						
Washington, D.C.	Confidential Assistant (Economic Utilization Policy).	C. F. Cinquegrana	C	GS-15	VP	

DEPARTMENT OF THE ARMY

OFFICE OF THE SECRETARY						
Washington, D.C.	Secretary of the Army	Stanley R. Resor	PAS	Level II		
Do.	Under Secretary of the Army	David E. McGiffert	PAS	Level IV		
Do.	Assistant Secretary of the Army (Financial Management).	Eugene M. Becker	PAS	do.		
Do.	Assistant Secretary of the Army (Installations and Logistics).	Robert A. Brooks	PAS	do.		
Do.	Assistant Secretary of the Army (Manpower and Reserve Affairs).	William K. Brehm	PAS	do.		
Do.	Assistant Secretary of the Army (Research and Development).	Russell D. O'Neal	PAS	do.		

DEPARTMENT OF DEFENSE—Continued

DEPARTMENT OF THE ARMY—Continued

Location	Position	Incumbent	Type of appointment	Grade or salary	Tenure	Expires
CORPS OF ENGINEERS						
California: Sacramento	President, California Debris Commission.	William F. Glasgow	PAS	W.o.c.	M	
Do	Member and Secretary, California Debris Commission.	Frank C. Boerger	PAS	W.o.c.	M	
Do	Member, California Debris Commission.	Crawford Young	PAS	W.o.c.	M	
Mississippi: Vicksburg	President, Mississippi River Commission.	Robert G. MacDonnell	PAS	\$10,000 ³		
Do	Member, Mississippi River Commission.	Clarence C. Haug	PAS	\$7,500 ³	M	
Do	do	C. Craig Cannon	PAS	\$7,500 ³	M	
Do	do	Don J. Jones	PAS	\$7,500 ³	M	
Do	do	Ray T. Sessoms	PAS	\$7,500		
Do	do	F. H. Kellogg	PAS	\$7,500		
Do	do	Harold T. Council	PAS	\$7,500		
U.S. MILITARY ACADEMY						
New York: West Point	Registrar	(4)	PAS		M	
Do	Permanent Professors	(4)	PAS		M	
CORPS OF ENGINEERS						
Washington, D.C.	Member U.S. Section International Joint Commission, United States and Canada.	Eugene R. Weber	PA	W.o.c.	VP-S	
Mississippi: Vicksburg	Representative on Red River Compact	Robert G. MacDonnell	PA ⁶	W.o.c.	M	
U.S. SOLDIERS HOME						
Washington, D.C.	Governor	Albert Watson II	PA	(3)	3 years	Nov. 1, 1969.
Do	Deputy Governor	Tom R. Stoughton	PA	(3)	do	Apr. 15, 1971.
Do	Secretary-treasurer	Ernest L. Janes	PA	(3)	do	Sept. 1, 1970.
U.S. MILITARY ACADEMY						
New York: West Point	Cadet Chaplain	James D. Ford	PA	GS-14	4 years	Sept. 1, 1969.
Do	Member, Board of Visitors	James F. Collins	PA	W.o.c.	3 years	Dec. 31, 1968.
Do	do	Robert M. Brunson	PA	W.o.c.	do	Dec. 31, 1970.
Do	do	Frederick R. Kappel	PA	W.o.c.	do	Dec. 31, 1969.
Do	do	Frank A. Rose	PA	W.o.c.	do	Dec. 31, 1968.
Do	do	James E. Rudder	PA	W.o.c.	do	Dec. 31, 1970.
Do	do	James A. Suffridge	PA	W.o.c.	do	Dec. 31, 1969.
CORPS OF ENGINEERS						
Ohio: Cincinnati	Commissioner Representing U.S. Government, Ohio River Valley Water Sanitation Compact.	Lewis G. Feil	PA ⁶	W.o.c.	S	
OFFICE OF THE SECRETARY						
Washington, D.C.	Deputy Under Secretary (International Affairs).	James V. Sienna	NEA	GS-18		
Do	Special Assistant to Deputy Under Secretary of the Army (International Affairs).	Vacant	NEA	GS-16		
Do	Deputy Director of Civil Defense	Jane F. Hanna	NEA	GS-18		
Do	Deputy General Counsel	Robert K. Webster	NEA	GS-17		
Do	Special Assistant for Legislative Affairs.	Roger M. Currier	NEA	GS-16		
Do	Director of Facilities, Assistant Secretary of the Army (Installations and Logistics).	William S. Shuler	NEA	GS-17		
Do	Special Assistant for Planning, Assistant Secretary of the Army (Installations and Logistics).	Coleman P. Cook	NEA	GS-16		
Do	Deputy Assistant Secretary of Army (Manpower and Reserve Affairs).	Arthur W. Allen, Jr.	NEA	GS-17		
Do	do	Paul D. Phillips	NEA	GS-17		

See footnotes at end of table, p. 46.

DEPARTMENT OF DEFENSE—Continued

DEPARTMENT OF THE ARMY—Continued

Location	Position	Incumbent	Type of appointment	Grade or salary	Tenure	Expires
	OFFICE OF THE SECRETARY—CON,					
Washington, D.C.	Director of Civil Defense	Joseph Romm	C	Level IV	VP	
Do.	General Counsel	Robert E. Jordan III	C	Level V	VP	
Do.	Confidential Assistant to the Secretary of the Army.	Virginia L. Wright	C	GS-11		
Do.	Confidential Assistant to Under Secretary of the Army.	Katherine S. Gartrell	C	GS-10		
Do.	Confidential Assistant to Assistant Secretary of the Army (Financial Management).	Mildred V. Tanner	C	GS-10	S	
Do.	Confidential Assistant to Assistant Secretary of the Army (Installations and Logistics).	Helen L. Goodwin	C	GS-10		
Do.	Confidential Assistant to Assistant Secretary of the Army (Manpower and Reserve Affairs).	Margaret M. Liles	C	GS-10		
Do.	Confidential Assistant to Assistant Secretary of the Army (Research and Development).	Thelma P. Leach	C	GS-10	VP-S	
Do.	Secretarial Assistant to Deputy Under Secretary of the Army (International Affairs).	Beulah P. Salyer	C	GS-8		
	OFFICE OF THE MILITARY AIDE TO THE PRESIDENT ⁷					
Do.	Secretary (Stenographer)	Vacant	C	GS-10		
Do.	do.	Beverly J. Kaye	C	GS-10		
Do.	do.	Vacant	C	GS-10		
Do.	do.	Kathryn A. Riley	C	GS-7		
Do.	do.	Vacant	C	GS-6		

DEPARTMENT OF THE NAVY

	OFFICE OF THE SECRETARY					
Washington, D.C.	Secretary of the Navy	Paul R. Ignatius	PAS	Level II		
Do.	Under Secretary of the Navy	Charles Fitz Baird	PAS	Level IV		
Do.	Assistant Secretary of the Navy (Installations and Logistics).	Barry J. Shillito	PAS	do		
Do.	Assistant Secretary of the Navy (Research and Development).	Robert A. Frosch	PAS	do		
Do.	Assistant Secretary of the Navy (Financial Management).	Charles A. Bowsher	PAS	do		
Do.	Assistant Secretary of the Navy (Manpower and Reserve Affairs).	Randolph S. Driver	PAS	do		
Do.	Executive Assistant (Financial Management) to the Secretary of the Navy.	Vacant	NEA	GS-18		
Do.	Special Assistant to the Secretary of the Navy.	do	NEA	GS-17		
Do.	do.	William W. George	C	GS-14		
Do.	Private Secretary	Sally J. Moser	C	GS-11		
Do.	do.	Vacant	C	NE		
Do.	Chauffeur	do	C	NE		
	OFFICE OF THE UNDER SECRETARY					
Do.	Private Secretary	Irmgard E. Grey	C	GS-10		
	OFFICE OF ASSISTANT SECRETARY OF THE NAVY (INSTALLATION AND LOGISTICS)					
Do.	Private Secretary	Mary L. Gnam	C	GS-10		
Do.	Four Civilian Aides or Executive Assistants.	Vacant	C	NE		
Do.	Confidential Assistant (Economic Utilization Policy).	do	C	NE		

See footnotes at end of table, p. 46.

DEPARTMENT OF DEFENSE—Continued

DEPARTMENT OF THE NAVY—Continued

Location	Position	Incumbent	Type of appointment	Grade or salary	Tenure	Expires
	OFFICE OF ASSISTANT SECRETARY (RESEARCH AND DEVELOPMENT)					
Washington, D.C.	Private Secretary	Janice S. Gemmell	C	GS-10		
Do.	Two Civilian Aides or Executive Assistants.	Vacant	C	NE		
	OFFICE OF THE ASSISTANT SECRETARY (FINANCIAL MANAGEMENT)					
Do.	Private Secretary	Jean C. O'Brien	C	GS-10		
Do.	Two Civilian Aides or Executive Assistants.	Vacant	C	NE		
	OFFICE OF THE SPECIAL ASSISTANT TO THE SECRETARY OF THE NAVY					
Do.	Special Assistant to the Secretary of the Navy.	James G. Woodruff	NEA	GS-18		
Do.	Confidential Secretary	Lucille H. Potter	C	GS-10		
	OFFICE OF THE ARMED FORCES AIDE TO THE PRESIDENT					
Do.	Secretary	Frances E. Kittelle	C	GS-10		

DEPARTMENT OF THE AIR FORCE

	OFFICE OF THE SECRETARY					
Washington, D.C.	Secretary of the Air Force	Harold Brown	PAS	Level II		
Do.	Special Assistant	Vacant	C	NE		
Do.	Secretary (Stenographer)	do	C	NE		
	OFFICE OF THE UNDER SECRETARY					
Do.	Under Secretary	Townsend Hoopes	PAS	Level IV		
Do.	Special Assistant	Vacant	C	NE		
Do.	Secretary (Stenographer)	Kathryn Rizzardi	C	GS-10		
	OFFICE OF ASSISTANT SECRETARY (RESEARCH AND DEVELOPMENT)					
Do.	Assistant Secretary	Alexander H. Flax	PAS	Level IV		
Do.	Special Assistant	Vacant	C	NE		
Do.	Secretary (Stenographer)	do	C	NE		
	OFFICE OF ASSISTANT SECRETARY (INSTALLATIONS AND LOGISTICS)					
Do.	Assistant Secretary	Robert H. Charles	PAS	Level IV		
Do.	Special Assistant	Vacant	C	NE		
Do.	Special Assistant, Economic Utilization and Analysis.	Israel Rubin	NEA	GS-16	VP	
Do.	Secretary (Stenographer)	Jean George	C	GS-9		
Do.	Deputy for Transportation and Communications.	John Perry	A	GS-17	VP	
	OFFICE OF ASSISTANT SECRETARY (FINANCIAL MANAGEMENT)					
Do.	Assistant Secretary	Thomas H. Nielsen	PAS	Level IV		
Do.	Special Assistant	Vacant	C	NE		
Do.	Deputy for Management Systems	A. Ernest Fitzgerald	A	GS-17	VP	
Do.	Secretary (Stenographer)	Vacant	C	NE		

See footnotes at end of table, p. 46.

EXECUTIVE BRANCH

DEPARTMENT OF DEFENSE—Continued

DEPARTMENT OF THE AIR FORCE—Continued

Location	Position	Incumbent	Type of appointment	Grade or salary	Tenure	Expires
OFFICE OF ASSISTANT SECRETARY (MANPOWER AND RESERVE AFFAIRS)						
Washington, D.C.	Assistant Secretary	J. William Doolittle	PAS	Level IV		
Do	Special Assistant	Vacant	C	NE		
Do	Secretary (Stenographer)	Lois Delaney	C	GS-10		
Do	Deputy for Personnel Policy	James P. Goode	A	GS-17	VP	
OFFICE OF THE GENERAL COUNSEL						
Do	General Counsel	John M. Steadman	C	Level V		
Do	Secretary (Stenographer)	Mary Meade	C	GS-9		
INTERDEPARTMENTAL ACTIVITIES OF THE AIR FORCE						
Do	Secretary (Stenographer)	Muriel Hartley	C	GS-11		

¹ Employee on a reimbursable detail from USIA.

² Employee retiring Oct. 23, 1968. Position to be abolished.

³ Salary of officers of U.S. Army or other branch of Government appointed or employed with the Commission is deducted from the amount authorized for service with the Commission (33 U.S.C. 702h).

⁴ These positions are always held by U.S. Army officers.

⁵ Salary is administratively fixed by the Board of Commissioners and is a composite of military retired pay, cash, subsistence, and quarters.

⁶ These positions are not under the jurisdiction of the Department but are currently filled by personnel of the Department.

⁷ These positions are located at the White House but the employees are carried on Department of the Army rolls.

DEPARTMENT OF JUSTICE

Location	Position	Incumbent	Type of appointment	Grade or salary	Tenure	Expires
Washington, D.C.	Attorney General	Ramsey Clark	PAS	Level I		
Do.	Deputy Attorney General	Warren M. Christopher	PAS	Level III		
Do.	Solicitor General	Erwin N. Griswold	PAS	do		
Do.	Assistant Attorney General, Antitrust Division.	Edwin M. Zimmerman	PAS	Level IV		
Do.	Assistant Attorney General, Civil Division.	Edwin L. Weisl, Jr.	PAS	do		
Do.	Assistant Attorney General, Civil Rights Division.	Stephen J. Pollak	PAS	do		
Do.	Assistant Attorney General, Tax Division.	Mitchell Rogovin	PAS	do		
Do.	Assistant Attorney General, Internal Security Division.	J. Walter Yeagley	PAS	do		
Do.	Assistant Attorney General, Criminal Division.	Fred M. Vinson, Jr.	PAS	do		
Do.	Assistant Attorney General, Land and Natural Resources Division.	Clyde O. Martz	PAS	do		
Do.	Assistant Attorney General, Office of Legal Counsel.	Frank M. Wozencraft	PAS	do		
LAW ENFORCEMENT ASSISTANCE ADMINISTRATION						
Do.	Administrator	Vacant	PAS	do		
Do.	Associate Administrator	do	PAS	Level V		
Do.	do	do	PAS	do		
Do.	Director, Community Relations Service.	Roger W. Wilkins	PAS	Level IV	4 years	Jan. 26, 1970.
BOARD OF PAROLE						
Do.	Member	Walter Dunbar	PAS	GS-17	6 years	Sept. 30, 1972.
Do.	do	William F. Howland, Jr.	PAS	GS-17	do	Sept. 30, 1966.
Do.	do	Gerald E. Murch	PAS	GS-17	do	Sept. 30, 1971.
Do.	do	Charlotte P. Reese	PAS	GS-17	do	Sept. 30, 1970.
Do.	do	William T. Woodard, Jr.	PAS	GS-17	do	Sept. 30, 1971.
Do.	do	Vacant	PAS	GS-17	do	Sept. 30, 1968.
Do.	do	Homer L. Benson	PAS	GS-17	do	Do.
Do.	do	Zeigel W. Neff	PAS	GS-17	do	Sept. 30, 1970.
U.S. ATTORNEYS AND MARSHALS						
Do.	U.S. Attorney	David G. Bress	PAS	Level IV	4 years	Oct. 21, 1969.
Do.	U.S. Marshal	Luke C. Moore	PAS	GS-15	do	Mar. 3, 1971.
Alabama:						
Birmingham	U.S. Attorney	Macon L. Weaver	PAS	\$26,525	do	Sept. 16, 1969.
Mobile	do	Vernol R. Jansen, Jr.	PAS	\$21,600	do	Do.
Montgomery	do	Ben Hardeman	PAS	\$21,600	do	July 21, 1970.
Birmingham	U.S. Marshal	Roy L. Call	PAS	GS-14	do	June 6, 1972.
Mobile	do	George M. Stuart	PAS	GS-13	do	Sept. 9, 1969.
Montgomery	do	William M. Parker, Jr.	PAS	GS-13	do	June 30, 1969.
Alaska: Anchorage	U.S. Attorney	Vacant	PAS	\$18,200	do	
Do.	U.S. Marshal	George A. Bayer	PAS	GS-13	do	May 21, 1969.
Arizona: Phoenix	U.S. Attorney	Edward E. Davis	PAS	\$26,525	do	Mar. 3, 1971.
Do.	U.S. Marshal	Roland S. Mosher	PAS	GS-14	do	June 8, 1970.
Arkansas:						
Fort Smith	U.S. Attorney	Charles M. Conway	PAS	\$21,600	do	Nov. 2, 1970.
Little Rock	do	Wilbur H. Dillahunt	PAS	\$22,750	do	Mar. 31, 1972.
Fort Smith	U.S. Marshal	Dan M. Douglas	PAS	GS-13	do	Apr. 27, 1970.
Little Rock	do	Alfred P. Henderson	PAS	GS-13	do	Do.
California:						
Los Angeles	U.S. Attorney	William M. Byrne, Jr.	PAS	Level V	do	Mar. 3, 1971.
Sacramento	do	John P. Hyland	PAS	\$22,750	do	Nov. 2, 1970.
San Diego	do	Edwin L. Miller, Jr.	PAS	\$22,750	do	Do.
San Francisco	do	Cecil F. Poole	PAS	\$28,000	do	June 8, 1970.
Los Angeles	U.S. Marshal	George E. O'Brien	PAS	GS-15	do	Apr. 20, 1970.
Sacramento	do	John C. Begovich	PAS	GS-13	do	July 4, 1971.
San Diego	do	Wayne B. Colburn	PAS	GS-13	do	Nov. 2, 1970.
San Francisco	do	Lewis H. Martin	PAS	GS-15	do	July 24, 1972.

DEPARTMENT OF JUSTICE—Continued

Location	Position	Incumbent	Type of appointment	Grade or salary	Tenure	Expires
U.S. ATTORNEYS AND MARSHALS—con.						
Colorado: Denver	U.S. Attorney	Lawrence M. Henry	PAS	\$26,525	4 years	May 21, 1969.
Do	U.S. Marshal	William H. Terrill	PAS	GS-14	do	Mar. 25, 1970.
Connecticut: Hartford	U.S. Attorney	Jon O. Newman	PAS	\$26,525	do	Oct. 2, 1968.
New Haven	U.S. Marshal	Joseph T. Ploszaj	PAS	GS-13	do	July 26, 1970.
Delaware: Wilmington	U.S. Attorney	Alexander Greenfield	PAS	\$21,600	do	Apr. 20, 1970.
Do	U.S. Marshal	Joseph F. Novak	PAS	GS-13	do	June 8, 1970.
Florida:						
Miami	U.S. Attorney	William A. Meadows	PAS	\$28,000	do	Oct. 11, 1971.
Tallahassee	do	Clinton N. Ashmore	PAS	\$21,600	do	Mar. 25, 1970.
Tampa	do	Edward F. Boardman	PAS	\$28,000	do	May 21, 1969.
Jacksonville	U.S. Marshal	John E. Maguire, Sr.	PAS	GS-15	do	Aug. 18, 1969.
Miami	do	Guy W. Hixon	PAS	GS-14	do	Oct. 11, 1971.
Pensacola	do	Emmett E. Shelby	PAS	GS-13	do	Oct. 1, 1969.
Georgia:						
Atlanta	U.S. Attorney	Charles L. Goodson	PAS	\$26,525	do	July 15, 1969.
Macon	do	Floyd M. Buford	PAS	\$26,525	do	June 23, 1969.
Savannah	do	Donald H. Fraser	PAS	\$22,750	do	July 22, 1969.
Atlanta	U.S. Marshal	Elmer J. Hardegree	PAS	GS-14	do	Mar. 3, 1971.
Macon	do	Robert O. Doyle	PAS	GS-13	do	June 23, 1969.
Savannah	do	James E. Lucky	PAS	GS-13	do	Sept. 16, 1969.
Hawaii: Honolulu	U.S. Attorney	Yoshimi Hayashi	PAS	\$21,600	do	Oct. 11, 1971.
Do	U.S. Marshal	Wesley H. Petrie	PAS	GS-13	do	June 23, 1969.
Idaho: Boise	U.S. Attorney	Sylvan A. Jeppesen	PAS	\$21,600	do	Aug. 10, 1969.
Do	U.S. Marshal	Anton T. Skoro	PAS	GS-13	do	June 23, 1969.
Illinois:						
Chicago	U.S. Attorney	Thomas A. Foran	PAS	Level V	do	June 6, 1972.
East St. Louis	do	Carl W. Feickert	PAS	\$22,750	do	June 23, 1969.
Springfield	do	Richard E. Eagleton	PAS	\$21,600	do	Sept. 9, 1969.
Chicago	U.S. Marshal	Joseph N. Tierney	PAS	GS-15	do	May 21, 1969.
East St. Louis	do	Harry C. George	PAS	GS-13	do	July 15, 1969.
Springfield	do	James J. Moos	PAS	GS-13	do	Mar. 3, 1970.
Indiana:						
Fort Wayne	U.S. Attorney	Alfred W. Moellering	PAS	\$23,325	do	Aug. 10, 1970.
Indianapolis	do	K. Edwin Applegate	PAS	\$26,525	do	Nov. 6, 1971.
Indianapolis	U.S. Marshal	Dale C. Stone	PAS	GS-14	do	Oct. 5, 1969.
South Bend	do	Casimir J. Pajakowski	PAS	GS-13	do	Sept. 16, 1969.
Iowa:						
Des Moines	U.S. Attorney	James P. Reilly	PAS	\$21,600	do	May 17, 1971.
Sioux City	do	Asher E. Schroeder	PAS	\$20,450	do	Nov. 6, 1971.
Des Moines	U.S. Marshal	Charles B. Bendlage	PAS	GS-13	do	June 23, 1969.
Dubuque	do	Covell H. Meek	PAS	GS-13	do	May 21, 1969.
Kansas: Topeka	U.S. Attorney	Vacant	PAS	\$28,000	do	
Do	U.S. Marshal	Vance W. Collins	PAS	GS-14	do	July 21, 1970.
Kentucky:						
Lexington	U.S. Attorney	George I. Cline	PAS	\$23,325	do	Mar. 27, 1972.
Louisville	do	Ernest W. Rivers	PAS	\$23,325	do	May 21, 1969.
Lexington	U.S. Marshal	Archie Craft	PAS	GS-14	do	Mar. 6, 1970.
Louisville	do	Harry M. Miller	PAS	GS-14	do	Apr. 20, 1970.
Louisiana:						
New Orleans	U.S. Attorney	Louis C. LaCour	PAS	\$26,525	do	June 26, 1970.
Shreveport	do	Edward L. Shaheen	PAS	\$23,325	do	June 8, 1970.
New Orleans	U.S. Marshal	Victor J. Wogan, Jr.	PAS	GS-14	do	Oct. 1, 1969.
Shreveport	do	Joseph W. Keene	PAS	GS-14	do	Mar. 7, 1970.
Maine: Portland	U.S. Attorney	Lloyd P. LaFountain	PAS	\$21,600	do	July 21, 1970.
Do	U.S. Marshal	Adam J. Walsh	PAS	GS-13	do	July 15, 1969.
Maryland: Baltimore	U.S. Attorney	Stephen H. Sachs	PAS	\$26,525	do	Aug. 3, 1971.
Do	U.S. Marshal	Frank Udoff	PAS	GS-14	do	Do.
Massachusetts: Boston	U.S. Attorney	Paul F. Markham	PAS	\$28,000	do	Mar. 3, 1971.
Do	U.S. Marshal	Robert F. Morey	PAS	GS-14	do	Aug. 10, 1969.
Michigan:						
Detroit	U.S. Attorney	Lawrence Gubow	PAS	\$28,000	do	May 21, 1969.
Grand Rapids	do	Harold D. Beaton	PAS	\$21,600	do	Do.
Detroit	U.S. Marshal	Orville H. Trotter	PAS	GS-14	do	Sept. 1, 1969.
Grand Rapids	do	Floyd Stevens	PAS	GS-13	do	July 15, 1969.
Minnesota: Minneapolis	U.S. Attorney	Patrick J. Foley	PAS	\$26,525	do	Sept. 20, 1970.
Do	U.S. Marshal	William F. Malchow	PAS	GS-14	do	Mar. 3, 1971.
Mississippi:						
Jackson	U.S. Attorney	Robert E. Hauberg	PAS	\$23,325	do	Apr. 27, 1970.
Oxford	do	Hosea M. Ray	PAS	\$21,600	do	Oct. 1, 1969.
Jackson	U.S. Marshal	Jack T. Stuart	PAS	GS-13	do	Apr. 4, 1971.
Oxford	do	John H. Phillips	PAS	GS-13	do	Aug. 3, 1971.
Missouri:						
Kansas City	U.S. Attorney	Calvin K. Hamilton	PAS	\$23,000	do	Oct. 11, 1971.
St. Louis	do	Veryl L. Riddle	PAS	\$26,525	do	July 4, 1971.
Kansas City	U.S. Marshal	Francis M. Wilson	PAS	GS-14	do	May 21, 1969.
St. Louis	do	Olin N. Bell	PAS	GS-14	do	Do.

DEPARTMENT OF JUSTICE—Continued

Location	Position	Incumbent	Type of appointment	Grade or salary	Tenure	Expires
U.S. ATTORNEYS AND MARSHALS—CON.						
Texas—Continued						
Fort Worth	U.S. Marshal	Robert I. Nash	PAS	GS-14	4 years	June 26, 1970
Houston	do	Marion M. Hale	PAS	GS-14	do	Do.
San Antonio	do	Jesse L. Dobbs	PAS	GS-14	do	July 21, 1970
Tyler	do	Tully Reynolds	PAS	GS-14	do	June 26, 1970
Utah: Salt Lake City	U.S. Attorney	William T. Thurman	PAS	\$23,325	do	May 21, 1969
Do	U.S. Marshal	Ellis Maylett	PAS	GS-13	do	June 23, 1969
Vermont: Rutland	U.S. Attorney	Joseph F. Radigan	PAS	\$21,600	do	June 30, 1969
Burlington	U.S. Marshal	Thomas W. Sorrell	PAS	GS-13	do	Oct. 15, 1969
Virginia:						
Roanoke	U.S. Attorney	Thomas B. Mason	PAS	\$23,325	do	July 22, 1969
Richmond	do	C. Vernon Spratlev, Jr.	PAS	\$26,525	do	July 15, 1969
Roanoke	U.S. Marshal	Charles N. Bordwine	PAS	GS-13	do	Do.
Richmond	do	Forrest F. Walker	PAS	GS-14	do	Aug. 10, 1969
Washington:						
Seattle	U.S. Attorney	Eugene G. Cushing	PAS	\$26,525	do	Apr. 27, 1970
Spokane	do	Smithmoore P. Myers	PAS	\$21,700	do	Apr. 20, 1970
Seattle	U.S. Marshal	Donald F. Miller	PAS	GS-14	do	Oct. 1, 1969
Spokane	do	James E. Atwood	PAS	GS-13	do	Mar. 27, 1970
West Virginia:						
Huntington	U.S. Attorney	Milton J. Ferguson	PAS	\$21,600	do	June 23, 1969
Wheeling	do	John H. Kamlowaky	PAS	\$21,600	do	July 24, 1970
Charleston	U.S. Marshal	Cornelius J. McQuabe	PAS	GS-13	do	Apr. 27, 1970
Wheeling-Fairmont	do	John G. Charnenko	PAS	GS-13	do	Oct. 1, 1969
Wisconsin:						
Madison	U.S. Attorney	Edmund A. Nix	PAS	\$21,600	do	July 30, 1969
Milwaukee	do	James B. Brennan	PAS	\$23,325	do	June 7, 1969
Madison	U.S. Marshal	Keith C. Hardie	PAS	GS-13	do	Sept. 7, 1969
Milwaukee	do	James H. Dillon	PAS	GS-13	do	July 15, 1969
Wyoming: Cheyenne	U.S. Attorney	Robert N. Chaffin	PAS	\$21,600	do	Sept. 7, 1969
Do	U.S. Marshal	John Terrill	PAS	GS-13	do	May 21, 1969
Canal Zone: Ancon	U.S. Attorney	Roland K. Hazard	PAS	\$17,900	8 years	Apr. 21, 1970
Do	U.S. Marshal	Clayburne A. McLelland	PAS	\$12,174	do	May 8, 1969
Guam: Agana	U.S. Attorney	James P. Alger	PAS	\$17,900	4 years	Sept. 6, 1970
Do	U.S. Marshal	Francisco R. Santos	PAS	GS-12	do	Dec. 11, 1970
Puerto Rico: San Juan	U.S. Attorney	Francisco A. Gil	PAS	\$19,675	do	Aug. 14, 1969
Do	U.S. Marshal	Santos Buxo, Jr.	PAS	GS-13	do	Do.
Virgin Islands: St. Thomas	U.S. Attorney	Almeric L. Christian	PAS	\$18,550	do	June 8, 1970
OFFICES OF U.S. ATTORNEYS						
Washington, D.C.	Assistant U.S. Attorney	Alfred Hantman	PL	\$23,425	VP	
Do	do	Joseph M. Hannon	PL	\$22,175	VP	
Do	do	Frank O. Nebeker	PL	\$21,600		
Do	do	Victor W. Caputy	PL	\$21,125	VP	
Do	do	Joel D. Blackwell	PL	\$20,950	VP	
Do	do	Harold H. Titus, Jr.	PL	\$20,200	VP	
Do	do	Donald S. Smith	PL	\$19,100	VP	
Do	do	Gilbert Zimmerman	PL	\$20,550	VP	
Do	do	Oscar Atshuler	PL	\$18,550	VP	
Do	do	Ellen Lee Park	PL	\$18,550	VP	
Do	do	Arnold T. Aikens	PL	\$18,200	VP	
Do	do	Harold J. Sullivan	PL	\$17,600		
Do	do	William H. Collins, Jr.	PL	\$17,550	VP	
Do	do	Earl J. Silbert	PL	\$17,325		
Do	do	Arthur L. Burnett	PL	\$17,325		
Do	do	Robert A. Ackerman	PL	\$16,425	VP	
Do	do	Lawrence Lippe	PL	\$16,200		
Do	do	Nathan Dodel	PL	\$16,875	VP	
Do	do	Daniel J. McTague	PL	\$15,600		
Do	do	Alice P. Frohman	PL	\$15,600		
Do	do	Semour Glonzer	PL	\$15,550	VP	
Do	do	Carole Garfiel	PL	\$15,050		
Do	do	Daniel Harris	PL	\$14,225	VP	
Do	do	Nicholas S. Nunzio	PL	\$14,925	VP	
Do	do	Thomas Lombard	PL	\$13,875		
Do	do	Joel M. Finkelstein	PL	\$13,050		
Do	do	Edward T. Miller	PL	\$12,775		
Do	do	Henry J. Monahan	PL	\$13,950	VP	
Do	do	James E. Kelley, Jr.	PL	\$13,050		
Do	do	James A. Straczella	PL	\$12,775		
Do	do	Gene S. Anderson	PL	\$12,675		
Do	do	Julius A. Johnson	PL	\$12,225	VP	

DEPARTMENT OF JUSTICE—Continued

Location	Position	Incumbent	Type of appointment	Grade or salary	Tenure	Expires
OFFICES OF U.S. ATTORNEYS—continued						
Alabama:						
Birmingham	Assistant U.S. Attorney	R. Macey Taylor	PL	\$21,505	VP	
Do	do	Ernest R. Acton	PL	\$17,600	VP	
Do	do	Melvin L. Alexander	PL	\$16,050	VP	
Do	do	Charles M. Nice, Jr.	PL	\$15,325		
Do	do	J. Richmond Pearson	PL	\$14,475	VP	
Do	do	John R. Thomas, Jr.	PL	\$15,050		
Mobile	do	D. Broward Segrest	PL	\$14,725	VP	
Do	do	Charles D. Conway	PL	\$13,650	VP	
Montgomery	do	Jack B. Patterson	PL	\$15,450		
Do	do	Ralph O. Howard	PL	\$13,875	VP	
Alaska:						
Anchorage	do	A. Lee Peterson	PL	\$14,000		
Arizona:						
Phoenix	do	Richard C. Gormley	PL	\$21,125	VP	
Do	do	Richard S. Allemann	PL	\$18,150	VP	
Do	do	Lawrence Turoff	PL	\$15,700		
Do	do	Phillip S. Malinsky	PL	\$13,000		
Do	do	Morton Sitver	PL	\$14,275		
Tucson	do	Jo Ann D. Diamos	PL	\$19,100		
Do	do	John L. Augustine	PL	\$15,000	VP	
Do	do	Ruben Salter, Jr.	PL	\$12,775	VP	
Arkansas:						
Fort Smith	do	Robert E. Johnson	PL	\$19,100	VP	
Do	do	James A. Gutensohn	PL	\$17,600	VP	
Little Rock	do	Walter G. Riddick	PL	\$17,900	VP	
Do	do	Thomas C. Huey	PL	\$16,050	VP	
Do	do	William F. Sherman	PL	\$12,225		
California:						
Fresno	do	Richard V. Boulger	PL	\$18,150	VP	
Los Angeles	do	Frederick M. Brosio, Jr.	PL	\$23,650	VP	
Do	do	Donald A. Fareed	PL	\$20,950		
Do	do	Robert L. Brosio	PL	\$20,775		
Do	do	James R. Dooley	PL	\$19,875	VP	
Do	do	JoAnn I. Dunne	PL	\$19,525		
Do	do	Clarke A. Knicely	PL	\$18,475	VP	
Do	do	Dxvid R. Nissen	PL	\$17,900	VP	
Do	do	Larry L. Dier	PL	\$17,825		
Do	do	James Stotter II	PL	\$17,650	VP	
Do	do	James R. Akers	PL	\$17,550		
Do	do	Charles H. Magnuson	PL	\$17,025		
Do	do	Hugh W. Blanchard, Jr.	PL	\$16,725		
Do	do	Michael A. Heuer	PL	\$16,550		
Do	do	Eugene Kramer	PL	\$16,150	VP	
Do	do	William B. Spivak	PL	\$16,000		
Do	do	Ernestine Tolin	PL	\$15,950		
Do	do	Theodore E. Orliss	PL	\$15,550		
Do	do	Dzintra I. Janavs	PL	\$15,550		
Do	do	John S. Lane	PL	\$15,000	VP	
Do	do	James D. Murray	PL	\$14,475		
Do	do	Robert T. Jones	PL	\$14,425		
Do	do	Arthur M. Greenwald	PL	\$13,375	VP	
Do	do	Eric A. Nobles	PL	\$13,375	VP	
Do	do	Herbert M. Schoenberg	PL	\$13,375		
Do	do	Richard L. Fishman	PL	\$13,200		
Do	do	Mason C. Lewis	PL	\$12,675		
Do	do	George G. Rayborn	PL	\$12,225		
Do	do	Ronald S. Morrow	PL	\$12,475		
Do	do	Gerald F. Uelmen	PL	\$12,550		
Do	do	William B. Shubb	PL	\$14,375		
Sacramento	do	James J. Simonelli	PL	\$14,275		
Do	do	James H. Daffner	PL	\$13,875	VP	
San Diego	do	Richard W. Nichols	PL	\$12,225		
Do	do	Mobley M. Milam	PL	\$18,750	VP	
Do	do	Philip W. Johnson	PL	\$17,825		
Do	do	Charles J. Fanning	PL	\$17,325	VP	
Do	do	Raymond F. Zvetina	PL	\$15,600	VP	
Do	do	Shelby R. Gott	PL	\$15,600	VP	
Do	do	Joseph A. Milchen	PL	\$12,775		
San Francisco	do	David R. Urdan	PL	\$20,900		
Do	do	William B. Spohn	PL	\$21,500		
Do	do	Richard L. Carico	PL	\$20,200		
Do	do	J. Harold Weise	PL	\$20,450	VP	
Do	do	Rodney H. Hamblin	PL	\$20,350	VP	
Do	do	F. Steele Langford	PL	\$18,850		
Do	do	John M. Youngquist	PL	\$18,000		

DEPARTMENT OF JUSTICE—Continued

Location	Position	Incumbent	Type of appointment	Grade or salary	Tenure	Expires
OFFICES OF U.S. ATTORNEYS—con.						
California—Continued						
San Francisco	Assistant U.S. Attorney	Peter V. Shackter	PL	\$16,100	VP	
Do	do	Jerrold M. Ladar	PL	\$18,050		
Do	do	Sheldon Deutsch	PL	\$16,050		
Do	do	Jerry K. Cimet	PL	\$16,000		
Do	do	David E. Golay	PL	\$16,325		
Do	do	John G. Milano	PL	\$15,500		
Do	do	Barbara A. Phillips	PL	\$15,100		
Do	do	Paul E. Locke	PL	\$14,925	VP	
Do	do	Michael H. Metzger	PL	\$14,425		
Do	do	David P. Bancroft	PL	\$14,375		
Colorado:						
Denver	do	Robert E. Long	PL	\$20,450		
Do	do	Milton C. Branch	PL	\$16,775	VP	
Do	do	Richard T. Spriggs	PL	\$14,925	VP	
Do	do	Warwick M. Downing II	PL	\$13,650	VP	
Connecticut:						
Hartford	do	John F. Mulcahy, Jr.	PL	\$16,200		
Do	do	David Margolis	PL	\$12,550		
New Haven	do	John V. Cassidento	PL	\$15,550	VP	
Do	do	Samuel J. Heyman	PL	\$13,950		
Delaware:						
Wilmington	do	John P. Brady	PL	\$16,975	VP	
Florida:						
Jacksonville	do	Joseph W. Hatchett	PL	\$15,550	VP	
Do	do	Virginia Q. Beverly	PL	\$13,375		
Do	do	Gary B. Tulles	PL	\$12,225		
Do	do	Samuel S. Forman	PL	\$12,225		
Miami	do	Aaron A. Foosner	PL	\$24,425	VP	
Do	do	Alfred E. Sapp	PL	\$17,550		
Do	do	Morton A. Orbach	PL	\$16,875	VP	
Do	do	Lloyd G. Bates, Jr.	PL	\$16,200	VP	
Do	do	Robert L. Steuer	PL	\$16,150	VP	
Do	do	Levinia L. Redd	PL	\$16,325	VP	
Do	do	Robert Silverstein	PL	\$16,325	VP	
Do	do	Michael J. Osman	PL	\$14,425		
Do	do	Jacob V. Eskenezi	PL	\$13,950		
Pensacola	do	Charles W. Eggart, Jr.	PL	\$15,275		
Tallahassee	do	Stuart J. Carrouth	PL	\$16,725	VP	
Tampa	do	Robert B. McGowan	PL	\$16,200	VP	
Do	do	Charles S. Carrere	PL	\$16,050		
Do	do	Kendell W. Wheery	PL	\$13,375	VP	
Georgia:						
Atlanta	do	Allen C. Chancey	PL	\$22,175	VP	
Do	do	Slaton Clemmens	PL	\$17,900	VP	
Do	do	Robert L. Smith	PL	\$16,500	VP	
Do	do	Charles B. Lewis, Jr.	PL	\$15,875		
Do	do	Francis D. Hand, Jr.	PL	\$15,950		
Do	do	Beverley B. Bates	PL	\$15,875	VP	
Do	do	Theodore E. Smith	PL	\$10,925	VP	
Augusta	do	William T. Morton	PL	\$20,775	VP	
Macon	do	Manley F. Brown	PL	\$12,225		
Do	do	Tyrus R. Atkinson	PL	\$12,225	VP	
Do	do	Walker P. Johnson	PL	\$12,225		
Do	do	Denver L. Rampey	PL	\$8,450	VP	
Savannah	do	Richard G. Chadwick	PL	\$18,750	VP	
Do	do	William R. Lewis	PL	\$18,150		
Do	do	Bruce B. Green	PL	\$15,050		
Hawaii:						
Honolulu	do	Joseph M. Gedam	PL	\$16,050		
Idaho:						
Boise	do	Jay F. Bates	PL	\$17,325	VP	
Do	do	Clarence D. Suiter	PL	\$14,425	VP	
Do	do	Gerald F. Schroeder	PL	\$12,775		
Illinois:						
Chicago	do	Vacant	PL			
Do	do	Arthur D. Connelly	PL	\$20,775	VP	
Do	do	John P. Lulinski	PL	\$20,200		
Do	do	Jack B. Schmetterer	PL	\$20,150		
Do	do	Archibald T. LeCesne	PL	\$14,925	VP	
Do	do	Richard G. Schultz	PL	\$15,500		
Do	do	John M. Connery	PL	\$14,225	VP	
Do	do	John J. McDonnell	PL	\$13,950		
Do	do	Lawrence E. Morrissey	PL	\$13,375		
Do	do	Nicholas M. Karzen	PL	\$12,775		
Do	do	Lawrence T. Stanner	PL	\$10,950		

DEPARTMENT OF JUSTICE—Continued

Location	Position	Incumbent	Type of appointment	Grade or salary	Tenure	Expires
OFFICES OF U.S. ATTORNEYS—con.						
Illinois—Continued						
Chicago	Assistant U.S. Attorney	John L. Conlon	PL	\$10,975		
Do	do	Samuel K. Skinner	PL	\$9,500		
Do	do	Lawrence J. Cohen	PL	\$10,975		
Do	do	Michael B. Nash	PL	\$12,375		
Do	do	Richard A. Makarski	PL	\$12,675		
Do	do	Robert J. Weber	PL	\$12,100	VP	
Do	do	Richard S. Jalovec	PL	\$11,650		
Do	do	Eugene Robinson	PL	\$11,450	VP	
Do	do	Robert J. Krajcir	PL	\$10,975		
Do	do	Thomas N. Todd	PL	\$10,850	VP	
Do	do	Robert J. Breakstone	PL	\$10,375	VP	
Do	do	Gerald L. Sbarboro	PL	\$10,025	VP	
Do	do	Samuel K. Skinner	PL	\$9,500	VP	
Do	do	Charles A. Boyle	PL	\$9,350		
Do	do	David M. Hartigan	PL	\$9,350		
Do	do	Howard M. Hoffman	PL	\$8,550		
Do	do	Michael B. Cohen	PL	\$8,250		
Do	do	Nicholas J. Etten	PL	\$8,250		
Do	do	David R. Mackenzie	PL	\$8,450		
Do	do	William P. Cagney	PL	\$8,250		
Do	do	Menelaos P. Siavelis	PL	\$9,350		
Do	do	John B. Simon	PL	\$8,250		
Do	do	Vacant	PL			
Do	do	Laby	PL	\$11,475		
Do	do	Vacant	PL			
East St. Louis	do	Jonathan J. Seagle	PL	\$9,700		
Do	do	Arthur J. Ginsburg	PL	\$9,350		
Do	do	Frank J. Bilanti	PL	\$16,500	VP	
Springfield	do	Herman C. Runge, Jr.	PL	\$14,375		
Indiana:						
Fort Wayne	do	Joseph F. Eichhorn	PL	\$15,600	VP	
Indianapolis	do	Daniel P. Byran	PL	\$13,600	VP	
Do	do	Robert L. Baker	PL	\$12,425	VP	
South Bend	do	Richard L. Kiesir	PL	\$12,775	VP	
Iowa:						
Des Moines	do	Jerry E. Williams	PL	\$17,775		
Do	do	Claude H. Freeman, Jr.	PL	\$14,725		
Kansas:						
Kansas City	do	Thomas E. Joyce	PL	\$18,750	VP	
Topeka	do	Elmer Hoge	PL	\$22,975	VP	
Do	do	Clarence J. Malone	PL	\$19,675	VP	
Wichita	do	Guy L. Goodwin	PL	\$18,100	VP	
Do	do	Bernard V. Borst	PL	\$17,425	VP	
Kentucky:						
Lexington	do	James F. Cooke	PL	\$17,725	VP	
Do	do	C. Wix Unthank	PL	\$16,875	VP	
Do	do	Moss Noble	PL	\$14,725		
Louisville	do	John L. Smith	PL	\$13,700		
Louisiana:						
New Orleans	do	Gene S. Palmisano	PL	\$20,200		
Do	do	Norton L. Wisdom	PL	\$20,200	VP	
Do	do	Harry F. Connick	PL	\$17,325	VP	
Do	do	Kathleen Ruddell	PL	\$17,225	VP	
Do	do	Frederick W. Veters	PL	\$15,050		
Do	do	Joan E. Chanvin	PL	\$15,050		
Do	do	Julian R. Muroy, Jr.	PL	\$13,200		
Shreveport	do	Edward V. Boagins	PL	\$20,000	VP	
Do	do	Q. L. Stewart	PL	\$18,750	VP	
Do	do	Dosite H. Perkins, Jr.	PL	\$16,000	VP	
Do	do	Leven H. Harris	PL	\$14,525		
Maine:						
Portland	do	Edward G. Hudon	PL	\$16,775	VP	
Maryland:						
Baltimore	do	Arthur G. Murphy, Sr.	PL	\$19,100		
Do	do	Paul M. Rosenberg	PL	\$14,725		
Do	do	Paul R. Kramer	PL	\$14,475		
Do	do	Alan B. Lyson	PL	\$13,050	VP	
Do	do	Donald E. Sharpe	PL	\$12,775		
Do	do	Theodore R. McKeldin, Jr.	PL	\$12,650		
Do	do	Barnet D. Skalnack	PL	\$12,225		

DEPARTMENT OF JUSTICE—Continued

Location	Position	Incumbent	Type of appointment	Grade or salary	Tenure	Expires
OFFICES OF U.S. ATTORNEYS—continued						
Massachusetts:						
Boston	Assistant U.S. Attorney	William J. Koen	PL	\$21,600	VP	
Do	do	Edward J. Lee	PL	\$18,200		
Do	do	Edward F. Harrington	PL	\$17,600		
Do	do	Stanislaw R. J. Suchecki	PL	\$17,025	VP	
Do	do	David M. Roseman	PL	\$16,425	VP	
Do	do	Joseph A. Lena	PL	\$16,200		
Do	do	John E. Wall	PL	\$16,150	VP	
Do	do	Albert F. Cullen, Jr.	PL	\$15,500		
Do	do	Robert D. Canty	PL	\$14,875		
Do	do	Thomas P. O'Connor	PL	\$15,325		
Do	do	Oliver S. Sughrue	PL	\$14,225	VP	
Do	do	Mary M. Brennan	PL	\$12,975	VP	
Michigan:						
Bay City	do	Robert E. Hamel	PL	\$13,375		
Detroit	do	Milton J. Trumbauer, Jr.	PL	\$19,775	VP	
Do	do	Robert J. Grace	PL	\$17,425		
Do	do	Jerome B. Greenbaum	PL	\$14,925		
Do	do	Kenneth G. McIntyre	PL	\$13,650		
Do	do	Howard E. O'Leary	PL	\$13,375		
Do	do	Joseph P. Zanglin	PL	\$12,775	VP	
Do	do	Edward G. Sypniewski	PL	\$12,775	VP	
Grand Rapids	do					
Minnesota:						
Minneapolis	do	Jonathan E. Cudd	PL	\$19,775	VP	
Do	do	Floyd E. Boline	PL	\$17,125	VP	
Do	do	Ralph E. Koenig	PL	\$15,275	VP	
Mississippi:						
Jackson	do	E. Donald Strange	PL	\$18,550	VP	
Do	do	Joseph E. Brown, Jr.	PL	\$17,600		
Do	do	Daniel E. Lynn	PL	\$13,875		
Missouri:						
Kansas City	do	David M. Proctor, Jr.	PL	\$19,100	VP	
Do	do	Anthony P. Nugent	PL	\$19,100	VP	
Do	do	William A. Kitchen	PL	\$18,225	VP	
Do	do	John L. Kapnistos	PL	\$15,600		
Do	do	Patrick K. Monahan	PL	\$14,475		
Do	do	Charles E. French	PL	\$13,875		
Do	do	William F. Murrell	PL	\$22,675		
St. Louis	do	John A. Newton	PL	\$19,100		
Do	do	William C. Martin	PL	\$18,550		
Do	do	Irvin L. Ruzicka	PL	\$16,375	VP	
Do	do					
Montana:						
Billings	do	Clifford E. Schleusner	PL	\$16,425	VP	
Do	do	Arthur W. Ayers, Jr.	PL	\$15,875		
Butte	do	Robert T. O'Leary	PL	\$19,675		
Nebraska:						
Lincoln	do	Dwane L. Nelson	PL	\$15,950	VP	
Omaha	do	Carl F. Pattavina	PL	\$20,000		
Do	do	Thomas F. Dodd	PL	\$13,375		
Nevada:						
Las Vegas	do	Robert S. Linnell	PL	\$18,150		
Reno	do	Julien G. Sourwine	PL	\$13,275		
New Hampshire:						
Concord	do	William H. Barry, Jr.	PL	\$15,050		
New Jersey:						
Camden	do	Donald G. Jargan	PL	\$14,150	VP	
Newark	do	Jerome D. Schwitzer	PL	\$17,900	VP	
Do	do	Donald Horowitz	PL	\$17,775		
Do	do	Martin Juman	PL	\$16,200		
Do	do	John N. Ellsworth	PL	\$15,950	VP	
Do	do	Robert W. Page	PL	\$14,475		
Do	do	Edwin H. Stier	PL	\$13,875		
Do	do	Kenneth P. Zouber	PL	\$13,375		
Do	do	George J. Koelzer	PL	\$12,675		
New Mexico:						
Albuquerque	do	Ruth C. Streeter	PL	\$16,975		
Do	do	John Babbington	PL	\$16,200	VP	
Do	do	Luther S. McCarthy	PL	\$13,550		
New York:						
Albany	do	James W. Dolan	PL	\$20,350		
Do	do	Frank A. Dzicuck	PL	\$18,200		
Do	do	Vincent T. McCarthy	PL	\$26,300		
Brooklyn	do	Jerome C. Ditore	PL	\$22,750	VP	
Do	do	Carl Golden	PL	\$22,750	VP	
Do	do					

DEPARTMENT OF JUSTICE—Continued

Location	Position	Incumbent	Type of appointment	Grade or salary	Tenure	Expires
New York—Continued	OFFICES OF U.S. ATTORNEYS—continued					
Brooklyn	Assistant U.S. Attorney	William J. Kelly, Jr.	PL	\$22,750	VP	
Do.	do.	Peter H. Ruvolo	PL	\$20,875		
Do.	do.	Raymond Grunewald	PL	\$20,500	VP	
Do.	do.	Joseph Rosenzweig	PL	\$18,975		
Do.	do.	Anthony DiPaola	PL	\$17,125	VP	
Do.	do.	Cyril Hyman	PL	\$16,875	VP	
Do.	do.	Donald F. McCaffrey	PL	\$16,775	VP	
Do.	do.	Robert Kraft	PL	\$16,500	VP	
Do.	do.	Steve C. Arniates	PL	\$15,275		
Do.	do.	Dennis E. Dillon	PL	\$15,050		
Do.	do.	Frank R. Natali	PL	\$14,475	VP	
Do.	do.	Howard L. Stevens	PL	\$13,825		
Do.	do.	Ralph A. Bontempo	PL	\$13,375		
Do.	do.	Michael Rosen	PL	\$12,425		
Do.	do.	Herbert Kramer	PL	\$12,225	VP	
Do.	do.	John Leone	PL	\$12,225		
Do.	do.	Herbert J. Tamres	PL	\$12,225		
Do.	do.	Donald C. O'Connor	PL	\$19,100		
Buffalo	do.	Richard J. Lehner	PL	\$15,600	VP	
Do.	do.	Edgar Ne Moyer	PL	\$15,500	VP	
Do.	do.	Gerald M. Gallivan	PL	\$15,050		
New York	do.	Silvio J. Mallo	PL	\$28,000	VP	
Do.	do.	Steven E. Kaufman	PL	\$25,250		
Do.	do.	Albert J. Gaynor	PL	\$21,850	VP	
Do.	do.	Peter E. Fleming	PL	\$20,775	VP	
Do.	do.	William N. Tendy	PL	\$20,500	VP	
Do.	do.	Laurence Vogel	PL	\$20,450		
Do.	do.	Lawrence W. Schilling	PL	\$19,100	VP	
Do.	do.	Paul R. Grand	PL	\$18,850		
Do.	do.	Michael S. Fawer	PL	\$18,200		
Do.	do.	Irwin B. Robbins	PL	\$17,600		
Do.	do.	John S. Allee	PL	\$16,775	VP	
Do.	do.	Richard A. Givens	PL	\$16,775		
Do.	do.	David M. Dorsen	PL	\$16,375		
Do.	do.	Andrew J. Maloney	PL	\$16,200	VP	
Do.	do.	Charles P. Sifton	PL	\$16,150		
Do.	do.	Grant B. Hering	PL	\$15,700		
Do.	do.	Paul K. Rooney	PL	\$15,550		
Do.	do.	Roger J. Hawke	PL	\$15,500		
Do.	do.	Pierre N. Leval	PL	\$15,500		
Do.	do.	Lawrence W. Newman	PL	\$15,375		
Do.	do.	Lars I. Kulleseid	PL	\$14,775		
Do.	do.	Andrew M. Lawler, Jr.	PL	\$14,775		
Do.	do.	Michael W. Leisure	PL	\$14,475	VP	
Do.	do.	Author A. Munisteri	PL	\$14,425		
Do.	do.	John F. Pollard	PL	\$14,425	VP	
Do.	do.	Jack W. Ballen	PL	\$14,375		
Do.	do.	Henry T. Coghill	PL	\$14,325		
Do.	do.	David A. Luttinger	PL	\$14,150		
Do.	do.	Steven F. Williams	PL	\$14,150	VP	
Do.	do.	John H. Doyle III	PL	\$14,050		
Do.	do.	Paul L. Perito	PL	\$13,875		
Do.	do.	Paul B. Galvani	PL	\$13,725		
Do.	do.	Jack Kaplan	PL	\$13,600		
Do.	do.	Martin P. Solomon	PL	\$13,600		
Do.	do.	John H. Adams	PL	\$13,500		
Do.	do.	Jay Gold	PL	\$13,375		
Do.	do.	Frederick Greenman, Jr.	PL	\$13,375	VP	
Do.	do.	Elkan Abramowitz	PL	\$13,200		
Do.	do.	James W. Brannigan, Jr.	PL	\$12,775	VP	
Do.	do.	Samuel M. Eisenstat	PL	\$12,775		
Do.	do.	John R. Wing	PL	\$12,775		
Do.	do.	Michael B. Hess	PL	\$12,675		
Do.	do.	Yale L. Rosenberg	PL	\$12,675		
Do.	do.	Abraham D. Sofaer	PL	\$12,525	VP	
Do.	do.	Ezra H. Friedman	PL	\$12,475	VP	
Do.	do.	Richard M. Hall	PL	\$12,475		
Do.	do.	Frank Tuerkheimer	PL	\$12,425		
Do.	do.	Peter R. DeFilippi	PL	\$12,400		
Do.	do.	Daniel J. Sullivan	PL	\$12,400		
Do.	do.	Bryon J. Gallagher	PL	\$12,225		
Do.	do.	Sterling Johnson, Jr.	PL	\$12,225	VP	
Do.	do.	Leonard Marks	PL	\$12,225		
Do.	do.	David Paget	PL	\$12,225		
Do.	do.	James D. Zirin	PL	\$12,225		

DEPARTMENT OF JUSTICE—Continued

Location	Position	Incumbent	Type of appointment	Grade or salary	Tenure	Expires
OFFICES OF U.S. ATTORNEYS—continued						
New York—Continued						
Rochester	Assistant U.S. Attorney	Steven S. Joy	PL	\$15,325		
Syracuse	do	Samuel T. Betts III	PL	\$19,525	VP	
Do	do	James P. Shanahan	PL	\$14,475		
North Carolina:						
Asheville	do	James O. Israel, Jr.	PL	\$18,750	VP	
Do	do	William Styles	PL	\$16,725	VP	
Charlotte	do	John R. Cruciani	PL	\$17,025	VP	
Greensboro	do	R. Bruce White, Jr.	PL	\$18,850	VP	
Raleigh	do	Weldon A. Hollowell	PL	\$22,075	VP	
Do	do	Alton T. Cummings	PL	\$15,750		
Do	do	William S. McLean	PL	\$14,925		
Do	do	W. Arnold Smith	PL	\$14,300	VP	
Do	do	George E. Tillet	PL	\$13,950	VP	
North Dakota:						
Fargo	do	Harold G. Annear	PL	\$17,025	VP	
Do	do	Eugene K. Anthony	PL	\$16,775	VP	
Ohio:						
Cincinnati	do	Thomas R. Smith	PL	\$16,000	VP	
Do	do	Eddie W. McCroom	PL	\$15,050		
Cleveland	do	Robert J. Rotatori	PL	\$16,150		
Do	do	Harry E. Pickering	PL	\$17,125		
Do	do	Carl H. Miller	PL	\$15,325		
Do	do	James L. Oakar	PL	\$14,725		
Do	do	Robert S. Turoff	PL	\$12,475		
Dayton	do	Roger J. Makley	PL	\$15,875		
Toledo	do	John O. Mattimore	PL	\$17,650	VP	
Oklahoma:						
Muskogee	do	Cecil E. Robinson	PL	\$16,150		
Oklahoma City	do	David J. Kline	PL	\$21,500	VP	
Do	do	Robert L. Berry	PL	\$19,325	VP	
Do	do	John W. Raley, Jr.	PL	\$16,775	VP	
Do	do	John E. Green	PL	\$15,050	VP	
Do	do	Gibbons L. Adams	PL	\$14,475		
Tulsa	do	Hubert A. Marlow	PL	\$18,550	VP	
Do	do	Robert P. Santee	PL	\$15,600		
Do	do	Hubert H. Bryant	PL	\$14,475		
Do	do	James E. Ritchie	PL	\$13,375	VP	
Oregon:						
Portland	do	Jack G. Collins	PL	\$19,325	VP	
Do	do	Norman Sepenuk	PL	\$19,250	VP	
Do	do	Joseph E. Buley	PL	\$18,850		
Do	do	Richard C. Helgeson	PL	\$17,425	VP	
Do	do	Michael L. Morehouse	PL	\$17,425	VP	
Do	do	Mallory C. Walker	PL	\$16,550	VP	
Do	do	William B. Borgeson	PL	\$15,600	VP	
Do	do	Charles H. Turner	PL	\$15,150		
Do	do	Jack C. Wong	PL	\$13,400		
Pennsylvania:						
Lewisburg	do	Harry A. Nagle, Jr.	PL	\$17,900	VP	
Philadelphia	do	John R. Sutton	PL	\$18,200	VP	
Do	do	Joseph H. Reiter	PL	\$16,975	VP	
Do	do	Victor H. Wright, Jr.	PL	\$15,000	VP	
Do	do	Sullivan Cistone	PL	\$14,475		
Do	do	Austin L. Hogan, Jr.	PL	\$13,950		
Do	do	Joseph R. Ritchie, Jr.	PL	\$13,950	VP	
Do	do	John R. Galloway	PL	\$12,225	VP	
Do	do	Merna B. Marshall	PL	\$12,225		
Pittsburgh	do	W. Wendell Stanton	PL	\$18,600		
Do	do	Stanley W. Greenfield	PL	\$17,550		
Do	do	Nick S. Fisfis	PL	\$15,150		
Do	do	Thomas A. Daley	PL	\$14,150		
Do	do	Vincent A. Colianni	PL	\$13,600		
Do	do	George C. Schumacher	PL	\$13,375		
Do	do	Lawrence G. Zurawsky	PL	\$13,375		
Scranton	do	Corlon H. O'Malley	PL	\$17,825	VP	
Do	do	Julius Altman	PL	\$15,675		
Do	do	Thomas J. Hanlon	PL	\$15,600	VP	
Rhode Island:						
Providence	do	Frederick W. Faerber	PL	\$19,425	VP	
Do	do	William J. Georon	PL	\$18,975	VP	
South Carolina:						
Charleston	do	Thomas P. Simpson	PL	\$20,450	VP	
Do	do	Charles W. Gambrell	PL	\$14,925	VP	
Columbia	do	Wister D. Stuckey	PL	\$18,000	VP	
Do	do	Marvin L. Smith	PL	\$18,200	VP	
Greenville	do	William B. Lang	PL	\$13,375	VP	
Do	do	James D. McCoy III	PL	\$13,200		

DEPARTMENT OF JUSTICE—Continued

Location	Position	Incumbent	Type of appointment	Grade or salary	Tenure	Expires
OFFICES U.S. ATTORNEYS—continued						
South Dakota:						
Sioux Falls	Assistant U.S. Attorney	David V. Vrommon	PL	\$16,875		
Tennessee:						
Knoxville	do	Robert Simpson	PL	\$13,225		
Do	do	Thomas A. Williams	PL	\$12,375		
Memphis	do	William McTighe, Jr.	PL	\$17,900	VP	
Do	do	Henry L. Klein	PL	\$16,925	VP	
Do	do	Kemper B. Durand	PL	\$13,375		
Do	do	Bartlett C. Durham III	PL	\$12,775	VP	
Nashville	do	Kent Sandidge III	PL	\$16,425	VP	
Do	do	Alfred H. Knight III	PL	\$15,600		
Do	do	Robert E. Lee	PL	\$15,050		
Do	do	Rollie L. Woodall	PL	\$14,775		
Do	do	Carlton H. Petway	PL	\$14,475		
Texas:						
Brownsville	do	Homero M. Lopez	PL	\$16,775	VP	
Dallas	do	Kenneth J. Mighell	PL	\$22,750	VP	
Do	do	Barney H. Timmins	PL	\$19,100		
Do	do	Charles D. Cabiness	PL	\$17,600		
Do	do	Martha J. Stroud	PL	\$16,775		
Do	do	Patrick H. Mulloy, Jr.	PL	\$15,375	VP	
El Paso	do	Alexander McGlinchey	PL	\$13,950	VP	
Do	do	Harry L. Hudspeth	PL	\$16,725		
Do	do	James L. Boyd	PL	\$16,150	VP	
Fort Worth	do	Melvin M. Diggs	PL	\$27,675	VP	
Do	do	Robert S. Travis	PL	\$21,600		
Do	do	Claude D. Brown	PL	\$18,600		
Do	do	Conrad L. Florence	PL	\$16,925	VP	
Do	do	William E. Smith	PL	\$15,050	VP	
Do	do	William L. Johnson	PL	\$14,425		
Do	do	Merrill L. Hartman	PL	\$12,225		
Do	do	William B. Buckler	PL	\$20,875	VP	
Houston	do	Ronald J. Blask	PL	\$19,875	VP	
Do	do	Andrew J. Shepherd	PL	\$18,200	VP	
Do	do	James R. Gaugh	PL	\$18,025	VP	
Do	do	William L. Bowers, Jr.	PL	\$17,650	VP	
Do	do	Donald L. Stone	PL	\$16,325		
Do	do	Joel P. Kay	PL	\$15,375		
Do	do	Carl Walker, Jr.	PL	\$15,050	VP	
Do	do	Russell W. Neisig	PL	\$14,875		
Do	do	Frank C. Coaksey	PL	\$14,525		
Do	do	Malcom R. Dimmitt	PL	\$13,700	VP	
Do	do	George R. Pain	PL	\$12,325	VP	
San Antonio	do	Marvin T. Butler	PL	\$17,325	VP	
Do	do	Charles A. Gray	PL	\$16,775	VP	
Do	do	Wayne F. Speck	PL	\$16,050		
Do	do	Henry Valdespino	PL	\$15,150	VP	
Do	do	Reese L. Harrison	PL	\$14,725		
Utah:						
Salt Lake City	do	Ralph H. Klemm	PL	\$17,125	VP	
Do	do	Francis T. Wetzel	PL	\$16,600	VP	
Do	do	James F. Housley	PL	\$13,950		
Do	do	Gordon C. Coffman	PL	\$13,000	VP	
Virginia:						
Richmond	do	Roger T. Williams	PL	\$18,850	VP	
Do	do	James A. Oast, Jr.	PL	\$18,600	VP	
Do	do	Vacant	PL			
Do	do	William T. Mason, Jr.	PL	\$17,125		
Do	do	John D. Schmidlein	PL	\$14,225		
Do	do	Stefan C. Long	PL	\$13,600		
Do	do	David G. Lowe	PL	\$11,875		
Do	do	Alfred D. Swersky	PL	\$10,475		
Do	do	Clarence Montgomery	PL	\$10,375		
Do	do	Michael Morehower	PL	\$10,375		
Roanoke	do	William C. Breckinridge	PL	\$17,425	VP	
Do	do	Robert S. Irons	PL	\$15,550	VP	
Do	do	Vacant	PL			
Washington:						
Seattle	do	Luzerne E. Hufford, Jr.	PL	\$15,875	VP	
Do	do	Albert E. Stephan	PL	\$16,500	VP	
Do	do	Michael J. Swofford	PL	\$13,500		
Do	do	John M. Darrah	PL	\$13,425		
Do	do	Jerald E. Olson	PL	\$11,650		
Do	do	William H. Rubidge	PL	\$11,650		
Do	do	J. Byron Holcomb	PL	\$9,600	VP	

DEPARTMENT OF JUSTICE—Continued

Location	Position	Incumbent	Type of appointment	Grade or salary	Tenure	Expires
OFFICES OF U.S. ATTORNEYS—con.						
Washington—Continued	Assistant U.S. Attorney	Carroll P. Gray	PL	\$19,100	VP	
Spokane	do	Robert M. Sweeney	PL	\$15,500	VP	
Do	do	John H. McRae	PL	\$15,275	VP	
Do	do	John S. Obenour, Jr.	PL	\$18,650	VP	
Tacoma	do	Charles W. Billingham	PL	\$18,600	VP	
Do	do	Ronald R. Hull	PL	\$19,425		
Yakima	do	Richard L. Wiehl	PL	\$13,375	VP	
Do	do					
West Virginia:						
Charleston	do	William W. Upton	PL	\$15,500		
Elkins	do	Leslie D. Lucas, Jr.	PL	\$13,000	VP	
Huntington	do	George G. Beter	PL	\$16,200	VP	
Wisconsin:						
Madison	do	John E. Clarke	PL	\$15,550	VP	
Milwaukee	do	Thomas R. Jones	PL	\$15,050	VP	
Do	do	Roch M. Carter	PL	\$12,775		
Wyoming: Cheyenne	do	Leroy V. Amen	PL	\$15,275	VP	
Guam: Agana	do	Benjamin H. Kelly	PL	\$15,600	VP	
Puerto Rico: San Juan	do	Charles E. Figueroa-Alvarez	PL	\$16,725	VP	
IMMIGRATION AND NATURALIZATION SERVICE						
Washington, D.C.	Commissioner	Raymond F. Farrell	PAS	Level V	VP	
Do	Executive Assistant to the Commissioner	James L. Hennessy	NEA	GS-18	S	
Do	Associate Commissioner, Operations	James F. Greene	NEA	GS-18		
Do	Associate Commissioner, Management	Edward A. Loughran	NEA	GS-18		
Do	General Counsel	Charles Gordon	NEA	GS-17		
Do	Deputy Associate Commissioner, Domestic Control	Donald R. Coppock	NEA	GS-17		
Do	Deputy Associate Commissioner, Travel Control	John M. Lehmann	NEA	GS-17	VP	
Do	Deputy Associate Commissioner, Security	Sidney B. Rawitz	NEA	GS-17	VP	
Do	Deputy Associate Commissioner, Administrative Services	Robert W. Doerner	NEA	GS-17		
California:						
San Pedro	Regional Commissioner	Harlon B. Carter	A	GS-17		
Do	Public Information Officer	Robert J. Seitz	A	GS-13	VP	
Minnesota:						
St. Paul	Regional Commissioner	Nathaniel Ewing	A	GS-17	VP	
Vermont:						
Burlington	do	John L. Bagley	A	GS-17	VP	
Virginia:						
Richmond	do	Robert E. Schoenenberger	A	GS-17		
OFFICE OF THE ATTORNEY GENERAL						
Washington, D.C.	Executive Assistant to the Attorney General	Sol Lindenbaum	NEA	GS-18	VP	
Do	Special Assistant to the Attorney General	Vacant	NEA	GS-18		
Do	Special Assistant for Public Relations	Clifton F. Sessions	NEA	GS-18	VP	
Do	Confidential Assistant to the Attorney General	Hugh J. Nugent	NEA	GS-16	VP	
Do	Special Assistant to the Attorney General	Wesley A. Pomeroy	NEA	GS-16	VP	
OFFICE OF THE DEPUTY ATTORNEY GENERAL						
Do	Associate Deputy Attorney General	John R. McDonough	NEA	GS-18	VP	
Do	do	William T. Finley, Jr.	NEA	GS-18	VP	
Do	Head, Executive Office for U.S. Attorneys	Vacant	NEA	GS-16		
OFFICE OF THE SOLICITOR GENERAL						
Do	Deputy Solicitor General	Daniel M. Friedman	NEA	GS-18	VP	
Do	do	Louis F. Claiborne, Jr.	NEA	GS-17	VP	

DEPARTMENT OF JUSTICE—Continued

Location	Position	Incumbent	Type of appointment	Grade or salary	Tenure	Expires
ANTITRUST DIVISION						
Washington, D.C.	Deputy Assistant Attorney General	Robert A. Hammond III	NEA	GS-18		
Do.	Director of Operations	Baddia J. Rashid	NEA	GS-17	VP	
Do.	Director of Policy Planning	Lionel Kestenbaum	NEA	GS-17	VP	
Do.	Deputy Director of Operations	Robert B. Hummel	NEA	GS-16		
Do.	Chief, Appellate Section	Howard E. Shapiro	NEA	GS-16	VP	
Do.	Chief, Public Counsel Legislative Section	Joseph J. Saunders	NEA	GS-16		
Do.	Chief, Economic Section	Lewis Markus	NEA	GS-16		
Do.	Chief, Judgments and Judgment Enforcement Section	William D. Kilgore, Jr.	NEA	GS-16		
Do.	Chief, Special Trial Section	Charles L. Whittinghill	NEA	GS-16	VP	
Do.	Chief, Special Litigation Section	Lewis Bernstein	NEA	GS-16	VP	
Do.	Chief, Trial Section	Allen A. Dobey	NEA	GS-16	VP	
CIVIL DIVISION						
Do.	Deputy Assistant Attorney General	Carl Eardley	NEA	GS-18	VP	
Do.	do.	Irving Jaffe	NEA	GS-17		
Do.	Executive Assistant to the Assistant Attorney General	Joseph D. Guilfoyle	NEA	GS-16	VP	
Do.	Chief, Frauds Section	Louis S. Paige	NEA	GS-16		
Do.	Chief, General Litigation Section	Harland F. Leathers	NEA	GS-16	VP	
Do.	Chief, General Claims	B. Russell Chapin	NEA	GS-16	VP	
Do.	Chief, Torts Section	John G. Laughlin	NEA	GS-16	VP	
Do.	Chief, Admiralty and Shipping Section	Lawrence Ledebur	NEA	GS-16	VP	
Do.	Chief, Court of Claims Section	Thomas L. Lydon	NEA	GS-16	VP	
Do.	Chief, Appellate Section	Martin Hollander	NEA	GS-16	VP	
Do.	Chief, Patent Section	T. Hayward Brown	NEA	GS-16	S	
CIVIL RIGHTS DIVISION						
Do.	Deputy Assistant Attorney General	David R. Owen	NEA	GS-18	VP	
Do.	do.	Nathan Lewin	NEA	GS-17		
Do.	Special Assistant to the Attorney General	Vacant	NEA	GS-18		
TAX DIVISION						
Do.	Deputy Assistant Attorney General	Richard C. Pugh	NEA	GS-18		
Do.	do.	Richard M. Roberts	NEA	GS-17	VP	
Do.	Assistant for Civil Trials	Abbott M. Sillers	NEA	GS-17	VP	
Do.	Chief, General Litigation Section	Frederick B. Ugast	NEA	GS-16		
Do.	Chief, Review Section	Harold C. Wilkenfeld	NEA	GS-16		
Do.	Chief, Criminal Section	Fred G. Folsom	NEA	GS-16	VP	
Do.	Chief, Appellate Section	Lee Jackson	NEA	GS-16	VP	
INTERNAL SECURITY DIVISION						
Do.	Deputy Assistant Attorney General	John F. Doherty	NEA	GS-17	VP	
Do.	do.	Vacant	NEA	GS-16		
Do.	Confidential Assistant to the Assistant Attorney General	Oran H. Waterman	NEA	GS-16		
Do.	Chief, Appeals and Research Section	Kevin T. Maroney	NEA	GS-16	VP	
CRIMINAL DIVISION						
Do.	Deputy Assistant Attorney General	Nathaniel Kossak	NEA	GS-18	VP	
Do.	do.	Richard L. Braun	NEA	GS-17	VP	
Do.	Chief, Organized Crime and Racketeering Section	Henry E. Peterson	NEA	GS-17	VP	
Do.	Staff Assistant	John C. Keeney	NEA	GS-16	VP	
Do.	Chief, Administrative Regulations Section	Harold P. Shapiro	NEA	GS-16	VP	
Do.	Chief, General Crimes Section	Carl W. Belcher	NEA	GS-16	VP	
Do.	Chief, Fraud Section	Herbert Edelhertz	NEA	GS-16	VP	
LAND AND NATURAL RESOURCES DIVISION						
Do.	Deputy Assistant Attorney General	Glen E. Taylor	NEA	GS-18	VP	
Do.	Chief, Land Acquisition Section	Harold S. Harrison	NEA	GS-17	VP	
Do.	Chief, Indian Claims Section	Ralph A. Barney	NEA	GS-16	VP	
Do.	Chief, Appellate Section	Roger P. Marquis	NEA	Gv-16	S	

DEPARTMENT OF JUSTICE—Continued

Location	Position	Incumbent	Type of appointment	Grade or salary	Tenure	Expires
OFFICE OF LEGAL COUNSEL						
Washington, D.C.	Deputy Assistant Attorney General	Martin F. Richman	NEA	GS-18	VP	
Do	do	Leon Ulman	NEA	GS-17		
ADMINISTRATIVE DIVISION						
Do	Head, Executive Office for U.S. Marshals.	James J. P. McShane	NEA	GS-16		
OFFICE OF THE PARDON ATTORNEY						
Do	Pardon Attorney	T. Oscar Smith	NEA	GS-16	VP	
BOARD OF IMMIGRATION APPEALS						
Do	Chairman, Board of Immigration Appeals.	Maurice A. Roberts	NEA	GS-16		
COMMUNITY RELATIONS SERVICE						
Do	Deputy Director	George W. Culberson	NEA	GS-18		
Do	Associate Director for Conciliation and Field Services.	James A. Madison	NEA	GS-18		
Do	Assistant Director for Community Action.	Bertram Levine	NEA	GS-17	VP	
Do	Assistant Director for Media Relations.	Vacant	NEA	GS-17		
Do	Special Assistant to the Director.	Vacant	NEA	GS-17		
Do	Chief, Program, Evaluation, and Development Division.	James H. Laue	NEA	GS-16		
ANTITRUST DIVISION						
Illinois: Chicago	Chief, Chicago Field Office	John E. Sarbaugh	NEA	GS-16	VP	
New York: New York	Chief, New York Field Office	Norman H. Seidler	NEA	GS-16	VP	
OFFICE OF THE ATTORNEY GENERAL						
Washington, D.C.	Special Assistant for Public Relations.	Dean C. St. Dennis	C	GS-15		
Do	Confidential Assistant to Attorney General.	David H. Brown	C	GS-14	VP	
Do	Private Secretary to the Attorney General.	Jane A. McHale	C	GS-13		
Do	do	Ida Cerra	C	GS-10		
Do	Receptionist for the Attorney General (Secretary-Stenographer).	Joan S. Chappelle	C	GS-8		
Do	do	Bernetta Evans	C	GS-7		
Do	Secretary for the Attorney General.	Janet L. Kemp	C	GS-7		
Do	do	Frances Yoder	C	GS-7		
OFFICE OF THE DEPUTY ATTORNEY GENERAL						
Do	Confidential Assistant (Private Secretary) to the Deputy Attorney General.	Ann M. Dunn	C	GS-12		
Do	do	Mary L. Commiso	C	GS-10		
Do	Confidential Secretary to Associate Deputy Attorney General.	Viola M. Walker	C	GS-9		
Do	do	Devera E. Satsky	C	GS-7		
OFFICE OF SOLICITOR GENERAL						
Do	Confidential Assistant (Private Secretary) to the Solicitor General.	Jean L. Satterwhite	C	GS-10		
ANTITRUST DIVISION						
Do	(Chief, General Litigation Section) Supervisory Trial Attorney (Antitrust).	Charles D. Mahaffie, Jr.	C	GS-15	VP	
Do	Confidential Assistant (Private Secretary) to the Assistant Attorney General.	Vacant	C	GS-10		
Do	Private Secretary to the Chairman, National Commission on the Causes and Prevention of Violence).	Alyce Estrada-Palma	C	GS-10		

DEPARTMENT OF JUSTICE—Continued

Location	Position	Incumbent	Type of appointment	Grade or salary	Tenure	Expires
CIVIL DIVISION						
Washington, D.C.	Private Secretary for Interdepartmental Affairs.	Carol S. Higgins	C	GS-11		
Do.	Confidential Assistant (Private Secretary) to the Assistant Attorney General.	Delores A. Bates	C	GS-10		
CIVIL RIGHTS DIVISION						
Do.	Confidential Secretary to Assistant Attorney General.	Elizabeth J. Bargielski	C	GS-10		
TAX DIVISION						
Do.	Confidential Assistant (Private Secretary) to Assistant Attorney General.	Edith N. Edghill	C	GS-10		
INTERNAL SECURITY DIVISION						
Do.	Chief, Civil Section	Francis X. Worthington	C	GS-15		
Do.	Chief, Foreign Agents Registration Section.	Nathan B. Lenvin	C	GS-15	VP	
Do.	Chief, Criminal Section	John H. Davitt	C	GS-15	VP	
Do.	Confidential Assistant (Private Secretary) to the Assistant Attorney General.	Virginia D. Egelston	C	GS-10		
CRIMINAL DIVISION						
Do.	Confidential Assistant (Private Secretary) to the Assistant Attorney General.	Mary F. Coleman	C	GS-10		
LAND AND NATURAL RESOURCES DIVISION						
Do.	Confidential Assistant (Private Secretary) to the Assistant Attorney General.	Geneva M. Detty	C	GS-10		
Do.	Private Secretary to the Principal Legal Adviser, National Commission on the Causes and Prevention of Violence.	Carol A. Honus	C	GS-9		
OFFICE OF LEGAL COUNSEL						
Do.	Confidential Assistant (Private Secretary) to the Assistant Attorney General.	Lois A. Barrett	C	GS-10		
BOARD OF IMMIGRATION APPEALS						
Do.	Executive Assistant	Anthony L. Montaquila	C	GS-15	S.	
Do.	Member of Board	Thomas J. Griffin	C	GS-15		
Do.	do.	Marianne B. McConaughy	C	GS-15		
Do.	do.	Louisa Wilson	C	GS-15		
Do.	do.	Vacant	C	GS-15		
COMMUNITY RELATIONS SERVICE						
Do.	Private Secretary to the Director	Olgarita J. Jackson	C	GS-11		
Do.	do.	Vacant	C	GS-9		
Do.	Private Secretary to the Deputy Director.	Jean S. Preston	C	GS-9		
Do.	Private Secretary to the Associate Director for Conciliation and Field Services.	Sara Gene Davis	C	GS-9		
Do.	Private Secretary to the Special Assistant to the Director.	Vacant	C	GS-8		
OFFICE OF THE U.S. ATTORNEY						
Do.	Secretary and Confidential Assistant to the U.S. Attorney.	Eileen C. Able	C	GS-9		
California: Los Angeles	Secretary and Confidential Assistant to the U.S. Attorney.	Ann B. Hope	C	GS-8		

DEPARTMENT OF JUSTICE—Continued

Location	Position	Incumbent	Type of appointment	Grade or salary	Tenure	Expires
California—Continued Los Angeles	ANTITRUST DIVISION Supervisory Trial Attorney (Antitrust) (Chief, Los Angeles Office).	Stanley E. Disney	C	GS-15	VP	
San Francisco	OFFICE OF THE U.S. ATTORNEY Secretary and Confidential Assistant to the U.S. Attorney.	Doris C. Troxler	C	GS-8		
Do	ANTITRUST DIVISION Supervisory Trial Attorney (Antitrust) (Chief, San Francisco Office).	Lyle L. Jones, Jr.	C	GS-15	VP	
Illinois: Chicago	OFFICE OF THE U.S. ATTORNEY Secretary and Confidential Assistant to the U.S. Attorney.	Erva C. Woodward	C	GS-7		
Massachusetts: Boston	do	Mary C. Connolly	C	GS-8		
Michigan: Detroit	do	Mary C. MacDonald	C	GS-7		
New Jersey: Newark	do	Nancy M. Scordo	C	GS-7		
New York: Brooklyn	do	Edna M. Stettler	C	GS-8		
New York	do	Josephine A. Guercio	C	GS-9		
Do	CIVIL DIVISION Chief, Admiralty and Shipping Section.	Louis E. Greco	C	GS-15		
Ohio: Cleveland	ANTITRUST DIVISION Chief, Cleveland Field Office.	Carl L. Steinhouse	C	GS-15	VP	
Pennsylvania: Phila- delphia.	OFFICE OF THE U.S. ATTORNEY Secretary and Confidential Assistant to the U.S. Attorney.	Vacant	C	GS-8		
Do	ANTITRUST DIVISION Supervisory Trial Attorney (Antitrust) (Chief, Philadelphia Office).	Donald G. Balthis	C	GS-15	VP	
Washington, D.C.	BUREAU OF PRISONS Director	Myrl E. Alexander	PL	Level V		
Do	Assistant Director	Charles R. Hagan	NEA	GS-17		
Do	Associate Commissioner, Federal Prison Industries.	Olin C. Minton	NEA	GS-17		
Do	Assistant Director	Herman G. Moeller	NEA	GS-17		
Do	Attorney-Advisor	Eugene N. Barkin	NEA	GS-16		
Do	FEDERAL BUREAU OF INVESTIGATION Director	John E. Hoover	PL ¹	\$30,000		
Do	COMMUNITY RELATIONS SERVICE Community Relations Specialist	Osmond H. Brown	A ²	GS-13		Dec. 20, 1968
Alabama: Birmingham	do	James Mills	A	GS-13	VP	Mar. 9, 1969
New York: New York	do	Wallace P. Warfield	A	GS-12		Dec. 27, 1968

¹ When vacated by the present incumbent, position will become one to be filled by Presidential appointment with advice and consent of the Senate (PAS) and salary will be level II.

² This authority is for appointments in the Community Relations Service for temporary or intermittent service not to exceed 130 working days per year on an as-needed basis.

POST OFFICE DEPARTMENT

Location	Position	Incumbent	Type of appointment	Grade or salary	Tenure	Expires
Washington, D.C.	Postmaster General	W. Marvin Watson	PAS	Level I	VP	
Do	Deputy Postmaster General	Frederick E. Belen	PAS	Level II	VP	
Do	Assistant Postmaster General, Personnel	Richard J. Murphy	PAS	Level IV	VP	
Do	Assistant Postmaster General, Finance and Administration.	Ralph W. Nicholson	PAS	do	VP	
Do	Assistant Postmaster General, Operations.	William M. McMillan	PAS	do		
Do	Assistant Postmaster General, Facilities.	John L. O'Mara	PAS	do	VP	
Do	Assistant Postmaster General, Transportation.	Frederick E. Batrus	PAS	do	VP	
Do	Assistant Postmaster General, Research and Engineering.	Leo S. Packer	PAS	do	VP	
Do	General Counsel	Timothy J. May	PAS	do		
Do	Executive Assistant to Postmaster General.	Douglas R. Nobles	NEA	GS-18	VP	
Do	do	Lloyd H. Taylor	NEA	GS-18		
Do	Special Assistant to Postmaster General (Public Information).	William F. McSweeney	NEA	GS-18		
Do	Executive Assistant to Deputy Postmaster General.	August C. Hahn	NEA	GS-18	VP	
Do	Deputy Assistant Postmaster General, Transportation.	Charles McIntyre	NEA	GS-18		
Do	Deputy Assistant Postmaster General, Operations.	Edward V. Dorsey	NEA	GS-18	VP	
Do	Deputy Assistant Postmaster General, Facilities.	Amos J. Coffman	NEA	GS-18		
Do	Director, Office of Regional Administrator.	Vacant	NEA	GS-18		
Do	Special Assistant to Postmaster General (International Organization).	Walter F. Sheble	NEA	GS-17		
Do	Executive Assistant to Deputy Postmaster General.	John D. Sygart	NEA	GS-17	VP	
Do	Deputy Assistant Postmaster General, Operations.	Howard R. Barker	NEA	GS-17		
Do	Special Assistant to Postmaster General.	George M. Kroloff	NEA	GS-16		
Do	Assistant to Executive Assistant Deputy Special Assistant to Postmaster General (Public Information).	Wildred R. Colley	NEA	GS-16	VP	
Do	Deputy Executive Assistant to Postmaster General.	Jamison D. Cain	NEA	GS-16	VP	
Do	Executive Assistant to Assistant Postmaster General, Operations	Richard Darling	NEA	GS-16	VP	
Do	Executive Assistant to Assistant Postmaster General, Facilities.	James L. O'Toole	NEA	GS-16		
Do	Special Assistant to Assistant Postmaster General, Facilities.	Joseph C. Russo	NEA	GS-16	VP	
Do	Special Assistant to Postmaster General.	Vacant	NEA	GS-16		
Do	do	Kenneth Fulton	C	GS-15		
Do	do	Vacant	C	GS-15		
Do	do	do	C	GS-15		
Do	do	do	C	GS-14		
Do	Receptionist	Sophia Michalowska	C	GS-6		
Do	Assistant to Executive Assistant to Postmaster General.	Walter D. Harris	C	GS-15	VP	
Do	do	Vacant	C	GS-15		
Do	do	do	C	GS-14		
Do	Confidential Assistant to Postmaster General.	do	C	GS-15		
Do	do	Mary Jo Cook	C	GS-13		
Do	Secretary to Executive Assistant to Postmaster General.	Mary Lou Roberts	C	GS-7		
Do	do	Julie L. Monroe	C	GS-4		
Do	Secretarial Assistant to Postmaster General.	Mary L. Regan	C	GS-9		
Do	Confidential Administrative Assistant to Postmaster General.	Vacant	C	GS-15		
Do	Private Secretary to Assistant to Executive Assistant.	Amber Hershey	C	GS-9		

POST OFFICE DEPARTMENT—Continued

Location	Position	Incumbent	Type of appointment	Grade or salary	Tenure	Expires
Washington, D.C.	Private Secretary to Assistant to Executive Assistant	Janet Smith	C	GS-9		
Do	do	Clara Chrisley	C	GS-7		
Do	Administrative Assistant to Executive Assistant.	Carol B. Rikkard	C	GS-9		
Do	Confidential Assistant to Special Assistant (PIO).	Vacant	C	GS-9		
Do	Private Secretary to Special Assistant. (PIO).	Eleanor Barnhart	C	GS-9		
Do	Director of Community Programs	Vacant	C	GS-15		
Do	Private Secretary to Deputy Executive Assistant.	Dianne Bruce	C	GS-9		
Do	Special Assistant to Director, Office of Regional Administrators.	Joseph E. Mills	C	GS-14		
Do	Private Secretary to Deputy Postmaster General.	Rita Hockett	C	GS-11		
Do	Staff Assistant	Robert A. Anderson	C	GS-14		
Do	Special Assistant	Thomas E. Harris	C	GS-12	VP	
Do	Special and Confidential Assistant to Assistant Postmaster General Transportation.	Vacant	C	GS-15		
Do	Information Specialist	Lawrence Cates	C	GS-13	VP	
Do	Private Secretary to Assistant Postmaster General, Transportation.	Catherine Heather	C	GS-9		
Do	Executive Assistant to Assistant Postmaster General, Transportation.	Vacant	C	GS-15		
Do	Private Secretary to Assistant Postmaster General, Personnel.	Elizabeth Pool	C	GS-10		
Do	Confidential Assistant to Assistant Postmaster General.	Ruth H. Ballard	C	GS-9		
Do	Special Assistant to Assistant Postmaster General, Operations.	Dailey Derr	C	GS-11		
Do	Private Secretary to Assistant Postmaster General, Operations.	Mary Morningstar	C	GS-9		
Do	Private Secretary to Deputy Assistant Postmaster General, Operations.	Georgia Hall	C	GS-9		
Do	Special Representative to Assistant Postmaster General, Finance and Administration.	Edward Horgan	C	GS-12		
Do	Private Secretary to Assistant Postmaster General, Finance and Administration.	Helen Barkan	C	GS-10		
Do	Confidential Assistant to Assistant Postmaster General, Facilities.	Daniel McClung	C	GS-12		
Do	Private Secretary to Assistant Postmaster General Facilities.	Dorothy Himes	C	GS-11		
Do	Special Assistant to Assistant Postmaster General, (Finance Officer) Facilities.	Jack E. Nelson	C	GS-15		
Do	Private Secretary to General Counsel	Elsa Koelling	C	GS-11		
Do	Assistant to the Regional Director	Frank J. Brizzi	A	PFS-18		
California: San Francisco	do	Raymond R. Germain	A	PFS-17		
Colorado: Denver	do	Frank M. Anderson	A	PFS-17		
Georgia: Atlanta	do	William O. Smith	A	PFS-17		
Illinois: Chicago	do	Frank G. Sulewski	A	PFS-18		
Massachusetts: Boston	do	Lawrence P. Martin	A	PFS-18		
Do	do	Vacant	A	NE		
Minnesota: Minneapolis	do	Leroy B. Anderson	A	PFS-17		
Missouri: St. Louis	do	James H. J. McNary	A	PFS-17		
New York: New York	do	Vacant	A	PFS-18		
Ohio: Cincinnati	do	do	A	NE		
Pennsylvania: Philadelphia	do	James J. Delaney	A	PFS-18		
Tennessee: Memphis	do	William H. McConnell	A	PFS-18		
Texas: Dallas	do	J. Allen Dupree	A	PFS-18		
Do	Administrative Assistant to the Assistant to the Regional Director.	Vacant	A	NE		
Washington: Seattle	Assistant to the Regional Director	Jay B. Christensen	A	PFS-18		
Kansas: Wichita	do	Vacant	A	NE		

DEPARTMENT OF THE INTERIOR

Location	Position	Incumbent	Type of appointment	Grade or salary	Tenure	Expires
OFFICE OF THE SECRETARY						
Washington, D.C.	Secretary of the Interior	Stewart L. Udall	PAS	Level I		
Do	Under Secretary	David S. Black	PAS	Level III		
Do	Assistant Secretary, Public Land Management.	Harry R. Anderson	PAS	Level IV		
Do	Assistant Secretary, Water and Power Development.	Kenneth Holum	PAS	do		
Do	Assistant Secretary, Water Pollution Control.	Max N. Edwards	PAS	do		
Do	Assistant Secretary, Mineral Resources	J. Cordell Moore	PAS	do		
Do	Assistant Secretary, Fish and Wildlife	Vacant ¹	PAS	do		
OFFICE OF THE SOLICITOR						
Do	Solicitor	Edward Weinberg	PAS	do		
OFFICE OF THE SECRETARY						
Do	Commissioner, Fish and Wildlife Service and Deputy Assistant Secretary, Fish and Wildlife.	Clarence F. Pautzke ²	PAS	Level V		
BUREAU OF INDIAN AFFAIRS						
Do	Commissioner	Robert L. Bennett	PAS	do		
BUREAU OF MINES						
Do	Director	Vacant ³	PAS	do		
GEOLOGICAL SURVEY						
Do	Director	William T. Pecora	PAS	do		
OFFICE OF TERRITORIES						
Guam	Governor	Manuel F. L. Guerrero	PAS ⁴	GG-18		
Saipan: Mariana Islands	High Commissioner of the Trust Territory.	William R. Norwood	PAS ⁵	GS-18		
Virgin Islands	Governor	Ralph M. Paiewonsky	PAS ⁶	GG-18		
BUREAU OF RECLAMATION						
Washington, D.C.	Commissioner	Floyd Dominy	PA	Level V		
OFFICE OF TERRITORIES						
Guam	Secretary, Guam	Denver Dickerson	PA	GS-16	VP	
Virgin Islands	Government Secretary for the Virgin Islands.	Cyril E. King	PA	GS-16	VP	
OFFICE OF THE SECRETARY						
Washington, D.C.	Director, Office of Coal Research	George Fumich	PL	GS-17	VP	
BONNEVILLE POWER ADMINISTRATION						
Oregon: Portland	Deputy Administrator	John F. Baldino	PL	GS-16	VP	
Do	Assistant Administrator for Engineering.	Kenneth Klein	PL	GS-16	VP	
OFFICE OF THE SECRETARY						
Washington, D.C.	Assistant to the Secretary	James E. Officer	NEA	GS-18	VP	
Do	Assistant to the Secretary and Director of Information.	Charles Boatner	NEA	GS-18		
Do	Director, Office of Water Resources Research.	Roland Renne	NEA	GS-18		

See footnotes at end of table, p. 70.

DEPARTMENT OF THE INTERIOR—Continued

Location	Position	Incumbent	Type of appointment	Grade or salary	Tenure	Expires
Washington, D.C.	OFFICE OF THE SECRETARY—continued					
Do	Special Assistant to the Secretary for Urban Relations.	John B. Duncan	NEA	GS-18		
Do	Administrator, Oil Import Administration.	Elmer Hoehn	NEA	GS-18		
Do	Director, Office of Oil and Gas.	Onnie Lattu	NEA	GS-18	VP	
Do	Executive Director, National Council on Indian Opportunity. ⁷	Vacant	NEA	GS-18		
Do	Deputy Under Secretary.	Robert Mangan	NEA	GS-17		
Do	Assistant to the Secretary.	Henry Kimelman	NEA	GS-17	VP	
Do	Assistant to the Secretary, Congressional Liaison.	Ira E. Whitlock	NEA	GS-17	VP	
Do	Deputy Assistant Secretary, Public Land Management.	Robert Vaughan	NEA	GS-17	VP	
Do	Deputy Assistant Secretary, Water and Power Development.	Robert Nelson	NEA	GS-17	VP	
Do	Deputy Assistant Secretary, Mineral Resources.	Joseph McCaskill	NEA	GS-17		
Do	Deputy Assistant Secretary, Water Pollution Control.	Elmo Morgan	NEA	GS-17	VP	
Do	Associate Director, Office of Water Resources Research.	Eugene Eaton	NEA	GS-17		
Do	Assistant to the Under Secretary.	Robert E. Ratcliffe	NEA	GS-16	VP	
Do	Coordinator, Interior Job Corps Conservation Center.	Barney Old Coyote	NEA	GS-16	VP	
Do	Special Assistant to the Secretary.	Grenville Garside	NEA	GS-16	VP	
Do	Director, Office of Minerals and Solid Fuels.	W. E. S. Flory	NEA	GS-16		
Do	Administrator, Defense Electric Power Administration.	Leslie N. Jochimsen	NEA	GS-16		
	OFFICE OF SALINE WATER					
Do	Director, Office of Saline Water.	Jack Hunter	NEA	GS-18		
	OFFICE OF THE TERRITORIES					
Do	Director.	Ruth Van Cleve	NEA	GS-17		
American Samoa	Governor.	Owen Aspinall	NEA	GS-18	VP	
Mariana Islands: Saipan	High Commissioner of the Trust Territories.	W. R. Norwood	NEA ⁸	GS-18		
Do	Deputy High Commissioner of the Trust Territories.	Martin Mangan	NEA	GS-16	VP	
	SOUTHEASTERN POWER ADMINISTRATION					
Georgia: Elberton	Administrator.	Charles Leavy	NEA	GS-18	VP-S	
	OFFICE OF THE SOLICITOR					
Washington, D.C.	Deputy Solicitor.	Richmond F. Allan	NEA	GS-18		
Do	Associate Solicitor (Reclamation and Power).	George (NMI) Miron	NEA	GS-17		
Do	Legislative Counsel.	Harry J. Hogan	NEA	GS-17	VP	
Do	Associate Solicitor (Indian Affairs).	Henry B. Taliaferro	NEA	GS-16		
Do	Associate Solicitor (Territories, Wildlife, and Claims).	Lewis Flagg III	NEA	GS-16	VP	
Do	Associate Solicitor (Mineral Resources).	A. Bruce Wright	NEA	GS-16	VP	
Do	Associate Solicitor (Public Lands).	Thomas Cavanaugh	NEA	GS-16	VP	
Do	Associate Solicitor (Park and Recreation).	Bernard R. Meyer	NEA	GS-16	VP	
Do	Associate Solicitor for Water Resources and Procurement.	Raymond C. Coulter	NEA	GS-16	VP	
	BUREAU OF MINES					
Do	Deputy Director.	Earl T. Hayes	NEA	GS-18		
Do	Associate Director, Health and Safety.	Frank Memmott	NEA	GS-17	VP	
Do	Assistant Director, Mineral Resource Development.	William Vogely	NEA	GS-17		
Do	Assistant Director, Minerals Research.	Harry Allen	NEA	GS-17	VP	
Do	Assistant Director (Helium Activities).	Henry Wheeler	NEA	GS-16		
	BUREAU OF OUTDOOR RECREATION					
Do	Associate Director.	Lawrence Stevens	NEA	GS-17	VP	

See footnotes at end of table, p. 70.

DEPARTMENT OF THE INTERIOR—Continued

Location	Position	Incumbent	Type of appointment	Grade or salary	Tenure	Expires
NATIONAL PARK SERVICE						
Washington, D.C.	Deputy Director	Harthon L. Bill	NEA	GS-17		
BUREAU OF RECLAMATION						
Do.	Assistant Commissioner (Legislation and Coordination).	Gilbert Stamm	NEA	GS-17		
Do.	Assistant Commissioner (Power and Engineering).	Newcomb Bennett	NEA	GS-17		
ALASKA POWER ADMINISTRATION						
Alaska: Juneau	Administrator	Gus Norwood	NEA	GS-17	VP	
DELAWARE RIVER BASIN COMMISSION						
Washington, D.C.	Alternate Federal Member (U.S. Commissioner) Delaware River Basin Commission.	Vernon D. Northrop	PA	GG-18		
OFFICE OF THE SECRETARY						
Washington, D.C.	Assistant and Science Adviser to the Secretary.	Milner B. Schaefer	C	Level V	VP	
Do.	Special Assistant to the Secretary	Vacant	C	GS-15		
Do.	do	D. Magnuson	C	GS-15		
Do.	do	Vacant	C	GS-15		
Do.	Private Secretary to the Secretary	Anna K. Life	C	GS-13		
Do.	Private Secretary to the Under Secretary.	Jean Eckert	C	GS-12		
Do.	Confidential Assistant (Administrative Assistant) to Assistant Secretary for Fish and Wildlife and Parks.	Nora Uchida	C	GS-11		
Do.	Confidential Assistant (Administrative Assistant) to Assistant Secretary for Water and Power.	Selma J. Sandness	C	GS-11		
Do.	Confidential Assistant (Administrative Assistant) to Assistant Secretary for Water Pollution Control.	Vienna Belto	C	GS-11		
Do.	Confidential Assistant (Administrative Assistant) to Assistant Secretary for Mineral Resources.	Hattie Maye R. Lee	C	GS-10		
Do.	Confidential Assistant to the Secretary.	Vacant	C	GS-9		
Do.	Confidential Assistant (Administrative Assistant) to Assistant Secretary for Public Land Management.	do	C	GS-5		
Do.	Secretarial Attendant to the Secretary	A. DeLaCruz	C	GS-2	VP	
Do.	Chauffeur for the Secretary	Vacant ⁹	C	\$3.17 p.h.		
OFFICE OF THE SOLICITOR						
Do.	Special Assistant to the Solicitor	George Miron	C	GS-15		
Do.	do	Jon T. Brown	C	GS-11		
Do.	Confidential Assistant to the Solicitor	Vacant ⁹	C	GS-11		
U.S. FISH AND WILDLIFE SERVICE						
Do.	Special Assistant to the Commissioner of Fish and Wildlife.	Thomas D. Rice	C	GS-15		
BUREAU OF MINES						
Do.	Private Secretary to the Director	Vacant ⁹	C	GS-9		
NATIONAL PARK SERVICE						
Do.	Director	George B. Hartzog, Jr.	C	Level V	VP	
Do.	Private Secretary to the Director	Vacant ⁹	C	GS-6		
BUREAU OF INDIAN AFFAIRS						
Do.	Assistant to the Commissioner	Vacant	C	GS-15		
Do.	do	Will Rogers, Jr.	C	GS-14	VP	
Do.	do	Elizabeth Liddell	C	GS-12		
Do.	Private Secretary to the Commissioner	Vacant ⁹	C	GS-11		

See footnotes at end of table, p. 70.

DEPARTMENT OF THE INTERIOR—Continued

Location	Position	Incumbent	Type of appointment	Grade or salary	Tenure	Expires
BUREAU OF OUTDOOR RECREATION						
Washington, D.C.	Director	E. C. Crafts	C	Level V		
Do.	Confidential Assistant to the Director	E. M. McAuley	C	GS-11		
FEDERAL WATER POLLUTION CONTROL ADMINISTRATION						
Do.	Commissioner	Joseph G. Moore, Jr.	C	Level V	VP	
SOUTHEASTERN POWER ADMINISTRATION						
Georgia: Elberton	Private Secretary to the Administrator	Vacant ^a	C	GS-6		
SOUTHWESTERN POWER ADMINISTRATION						
Oklahoma: Tulsa	Administrator	D. G. Wright	C	\$28,000	VP-S	
Do.	Deputy Administrator	Knowland Plucknett	C	GS-15	VP	
Do.	Confidential Assistant	W. D. Parker	C	GS-8		
BONNEVILLE POWER ADMINISTRATION						
Oregon: Portland	Administrator	H. R. Richmond	C	Level V		
Do.	Assistant to the Administrator	Vacant	C	GS-15		
Do.	do	do	C	GS-15		
Do.	Special Assistant to the Administrator	do	C	GS-14		
Do.	Private Secretary to the Administrator	Jessica Gilbert	C	GS-12		
OFFICE OF TERRITORIES						
Washington, D.C.	Confidential Assistant to the Director	Ethyl Wharam	C	GS-10	S	
American Samoa: Pago Pago	Chief Justice of American Samoa	Henry E. Hyden	C	GS-15	VP	
Do.	Secretary of American Samoa	Allen Mangnall	C	GS-14	VP	
Do.	Confidential Assistant to the Governor of American Samoa	Vacant	C	GS-11		
Do.	Secretary to the Government Secretary of American Samoa	T. Sagapolutde	C	GS-4		
Guam: Agana	Private Secretary to the Governor of Guam	Vacant	C	GS-7		
Do.	Secretary to the Government Secretary of Guam	Ruth F. Won-Pat	C	GS-7		
Mariana Islands: Saipan	Chief Justice of Trust Territory	Robert Shoecraft	C	GS-15	VP	
Do.	Secretary to the High Commissioner of the Trust Territory	Jessie MacKenzie	C	GS-7	VP	
Virgin Islands: St. Thomas	Administrative Assistant to the Governor of the Virgin Islands	Frank A. Ruhland	C	GS-14	VP	
INDIAN ARTS AND CRAFTS BOARD						
Washington, D.C.	Executive Director (General Manager)	Robert G. Hart	A	GS-15	VP	
BONNEVILLE POWER ADMINISTRATION						
Idaho: Idaho Falls	Area Manager	R. Ernest Lee	A	GS-15	VP	
Oregon: Portland	do	John Alherthal	A	GS-15	VP	
Washington:	do	Ferris Giltey	A	GS-15	VP	
Seattle	do	Norman R. Gilchrist	A	GS-15	VP	
Spokane	do	Harold Cantrell	A	GS-15	VP	
Walla Walla	do					
OFFICE OF TERRITORIES						
American Samoa: Pago Pago	Special Assistant to Governor of American Samoa	Munday Johnston	A	GS-14		
Do.	Director of Administrative Services	Carl H. Meeuwsen	A	GS-14		
Do.	Director of Education	Roy D. Cobb	A	GS-14	VP	
Do.	Attorney General	Charles H. Habernigg	A	GS-14		
Do.	Associate Justice	Joseph W. Goss	A	GS-14	VP	
Do.	Management Analysis Officer	Wilbur W. Larsen	A	GS-14	VP	
Do.	Personnel Officer	Robert A. Cruzan	A	GS-13	VP	
Do.	Personnel Management Specialist	James L. Brady	A	GS-12	VP	
Do.	Assistant Attorney General	Frank P. Swett	A	GS-12	VP	
Do.	Clerk of the High Court	Cecil E. Beebe	A	GS-11		
Do.	Deputy Clerk of the High Court	Robert Conely	A	GS-9	VP	

See footnotes at end of table, p. 70.

DEPARTMENT OF THE INTERIOR—Continued

Location	Position	Incumbent	Type of appointment	Grade or salary	Tenure	Expires
Virgin Islands: St. Thomas.	OFFICE OF TERRITORIES—CON.					
	Government Comptroller for the Virgin Islands. ¹⁰	C. Loring Jetton-----	A	GS-15-----	VP-----	
Washington, D.C.	FEDERAL WATER POLLUTION CONTROL ADMINISTRATION					
	<i>Federal Water Pollution Control Advisory Board</i>					
	Member-----	Charles J. Houston-----	PA	\$50 p.d. w.a.e.	1 year-----	June 30, 1969.
	do-----	Edward P. Morgan-----	PA	\$50 p.d. w.a.e.	2 years-----	June 30, 1970.
	do-----	Ed Munro-----	PA	\$50 p.d. w.a.e.	1 year-----	June 30, 1969.
	do-----	John D. Parkhurst-----	PA	\$50 p.d. w.a.e.		June 30, 1968.
	do-----	Robert W. Patterson-----	PA	\$50 p.d. w.a.e.		Do.
	do-----	Everett F. Zurn-----	PA	\$50 p.d. w.a.e.		Do.
	do-----	Steven E. Reynolds-----	PA	\$50 p.d. w.a.e.	2 years-----	June 30, 1970.
	do-----	Mrs. Haskell Rosenblum-----	PA	\$50 p.d. w.a.e.	1 year-----	June 30, 1969.
	do-----	Vacant-----	PA	\$50 p.d. w.a.e.		
	BUREAU OF OUTDOOR RECREATION					
	<i>Citizens Advisory Committee on Recreation and Natural Beauty</i>					
	Member-----	Laurance Rockefeller-----	PA	W.o.c.	3 years-----	Aug. 17, 1971.
	do-----	Harry M. Weese-----	PA	W.o.c.	do-----	Do.
	do-----	Grace Hamilton-----	PA	W.o.c.	do-----	Do.
	do-----	John Ben Shepperd-----	PA	W.o.c.	do-----	Do.
	do-----	Joseph H. Davis-----	PA	W.o.c.	2 years-----	Aug. 17, 1970.
	do-----	Jean Fassler-----	PA	W.o.c.	do-----	Do.
	do-----	James H. Evans-----	PA	W.o.c.	do-----	Do.
	do-----	Gordon K. Zimmerman-----	PA	W.o.c.	do-----	Do.
	do-----	Dewitt C. Greer-----	PA	W.o.c.	1 year-----	Aug. 17, 1969.
	do-----	Edmund N. Bacon-----	PA	W.o.c.	do-----	Do.
	do-----	Charles E. Fraser-----	PA	W.o.c.	do-----	Do.
	do-----	Marvin B. Durning-----	PA	W.o.c.	do-----	Do.
	NATIONAL PARK SERVICE					
	<i>Father Marquette Tercentenary Commission</i>					
	Chairman-----	James Windham-----	PA	W.o.c.		1974.
	Member-----	Elizabeth Kane-----	PA	W.o.c.		1974.
	do-----	Father William S. Kelly, S.J.	PA	W.o.c.		1974.
	do-----	Kenneth Schouldice-----	PA	W.o.c.		1974.
	<i>Committee for the Preservation of the White House</i>					
	Member-----	Mrs. John F. Kennedy-----	PA	W.o.c.		
	do-----	Henry DuPont-----	PA	W.o.c.		
	do-----	James W. Fosburgh-----	PA	W.o.c.		
	do-----	Mrs. George Brown-----	PA	W.o.c.		
	do-----	William Benton-----	PA	W.o.c.		
	do-----	Mrs. Marshall Field-----	PA	W.o.c.		
	do-----	Bruce Catton-----	PA	W.o.c.		
	<i>Golden Spike Centennial Celebration Commission</i>					
	Member-----	Thomas M. Goodfellow-----	PA	W.o.c.		Dec. 31, 1969.
	do-----	Robert L. Pierce-----	PA	W.o.c.		Do.
	do-----	Francis J. Melia-----	PA	W.o.c.		Do.
	do-----	R. R. Bryant-----	PA	W.o.c.		Do.
	do-----	W. Ashley Gray, Jr.-----	PA	W.o.c.		Do.

DEPARTMENT OF THE INTERIOR—Continued

Location	Position	Incumbent	Type of appointment	Grade or salary	Tenure	Expires
NATIONAL PARK SERVICE						
<i>American Revolution Bicentennial Commission</i>						
Washington, D.C.	Chairman	Carlisle H. Humelsine	PA	W.o.c.		Dec. 31, 1983.
Do.	Member	Daniel J. Boorstin	PA	W.o.c.		Do.
Do.	do	Catherine D. Bowen	PA	W.o.c.		Do.
Do.	do	John W. Carroll	PA	W.o.c.		Do.
Do.	do	Ralph W. Ellison	PA	W.o.c.		Do.
Do.	do	Luther H. Foster	PA	W.o.c.		Do.
Do.	do	Arthur A. Houghton, Jr.	PA	W.o.c.		Do.
Do.	do	Leonard W. Levy	PA	W.o.c.		Do.
Do.	do	Rosser L. Malone	PA	W.o.c.		Do.
Do.	do	Francis P. Miller	PA	W.o.c.		Do.
Do.	do	Richard B. Morris	PA	W.o.c.		Do.
Do.	do	General Lauris Norstad	PA	W.o.c.		Do.
Do.	do	Aline B. Saarinen	PA	W.o.c.		Do.
Do.	do	Frederick A. Seaton	PA	W.o.c.		Do.
Do.	do	Whitney N. Seymour	PA	W.o.c.		Do.
Do.	do	James J. Sweeney	PA	W.o.c.		Do.
Do.	do	Charles B. Thornton	PA	W.o.c.		Do.
<i>U.S. Territorial Expansion Memorial Commission</i>						
Do.	Member	William W. Crowds	PA	W.o.c.		
Do.	do	J. Lionberger Davis	PA	W.o.c.		
Do.	do	Morton D. May	PA	W.o.c.		
<i>James Madison Memorial Commission</i>						
Do.	Chairman	Harold W. Dodds	PA	W.o.c.		
Do.	Member	Colgate W. Darden, Jr.	PA	W.o.c.		
Do.	do	Clinton M. Hester	PA	W.o.c.		
Do.	do	William T. Hutchinson	PA	W.o.c.		
<i>Franklin Delano Roosevelt Memorial Commission</i>						
Do.	Chairman	Vacant	PA	W.o.c.		
Do.	Member	Anna M. R. Hoffman	PA	W.o.c.		
Do.	do	James H. Rowe	PA	W.o.c.		
<i>Roosevelt Campobello International Park Commission</i>						
Do.	Chairman	Alan A. Macnaughton	PA	W.o.c.		
Do.	Member	Franklin D. Roosevelt, Jr.	PA	W.o.c.		
Do.	do	Sumner Pike	PA	W.o.c.		
Do.	do	R. A. Tweedie	PA	W.o.c.		
BUREAU OF RECLAMATION						
<i>Upper Colorado River Commission</i>						
Idaho: Boise	U.S. Commissioner	Robert J. Newell	PA	\$75 p.d. w.a.e.		
<i>Canadian River Commission</i>						
Kansas: Parson	U.S. Commissioner	Clyde M. Reed, Jr.	PA	\$50 p.d. w.a.e.		
<i>Bear River Commission</i>						
Utah: Salt Lake City	U.S. Representative	Ernest O. Larson	PA	\$75 p.d. w.a.e.		
OFFICE OF TERRITORIES						
<i>Virgin Islands Corporation</i>						
Virgin Islands: St. Croix	Member	Gerald C. Mann	PA	W.o.c.		June 30, 1969.
Do.	do	Stanley Gewirtz	PA	W.o.c.		Do.
Do.	do	Vacant	PA	W.o.c.		Do.

¹ Clarence F. Pautzke appointed effective Oct. 4, 1968.

² Vacated Oct. 4, 1968. Mr. Pautzke appointed as Assistant Secretary for Fish and Wildlife.

³ John F. O'Leary appointment approved. Appointment slated for week of Oct. 20, 1968.

⁴ Effective Jan. 1, 1970, position will be elective, reference Public Law 90-497 of Sept. 11, 1968.

⁵ Present incumbent appointed under NEA. Future appointments will be PAS. Reference Public Law 89-16 of May 10, 1967.

⁶ Effective Jan. 1, 1970, position will be elective, reference Public Law 90-496 of Aug. 23, 1968.

⁷ Assigned to Executive Office of the Vice President. Interior provides administrative services.

⁸ NEA for present incumbent only. Future appointments will be Presidential with Senate confirmation.

⁹ Duties of position performed by employee in the competitive service.

¹⁰ Position of government comptroller for the Virgin Islands placed in the competitive service Oct. 10, 1968, by CSC.

DEPARTMENT OF AGRICULTURE

Location	Position	Incumbent	Type of appointment	Grade or salary	Tenure	Expires
OFFICE OF THE SECRETARY						
Washington, D.C.	Secretary	Orville L. Freeman	PAS	Level I	VP	
Do	Under Secretary	John A. Schnittker	PAS	Level III	VP	
Do	Assistant Secretary	Dorothy H. Jacobson	PAS	Level IV		
Do	do	Vacant	PAS	do		
Do	do	John A. Baker	PAS	do	VP	
OFFICE OF THE GENERAL COUNSEL						
Do	General Counsel	Edward M. Shulman	PAS	do		
FARMERS HOME ADMINISTRATION						
Do	Administrator	Howard Bertsch	PAS	Level V		
RURAL ELECTRIFICATION ADMINISTRATION						
Do	Administrator	Norman M. Clapp	PAS	do	10 years	Mar. 2, 1971.
COMMODITY CREDIT CORPORATION						
Do	Chairman, Board of Directors	Orville L. Freeman	PAS	(1)	VP	
Do	Member, Board of Directors	John A. Schnittker	PAS	(2)	VP	
Do	do	John A. Baker	PAS	(3)	VP	
Do	do	Dorothy H. Jacobson	PAS	(4)		
Do	do	Vacant	PAS	(5)		
Do	do	Horace D. Godfrey	PAS	(6)	VP	
Do	do	Walter W. Wilcox	PAS	(7)		
Do	Member, Advisory Board	Leroy K. Smith (D)	PA	\$50 p.d. w.a.e.	VP	
Do	do	J. P. White, Jr. (R)	PA	\$50 p.d. w.a.e.		
Do	do	George C. Cortright (D)	PA	\$50 p.d. w.a.e.		
Do	do	Robert D. Livingston (R)	PA	\$50 p.d. w.a.e.		
Do	do	Stewart B. Fulbright (D)	PA	\$50 p.d. w.a.e.		
FEDERAL EXTENSION SERVICE						
Africa: Dakar, Senegal	Extension Marketing Economist	Howard S. Wills	PL	\$12,154	VP	Sept. 26, 1969.
AGRICULTURAL RESEARCH SERVICE						
Ibandan, Nigeria	Plant Pathologist	Jeweus Craig	PL	\$12,154	VP	
Do	Agonomist	Donald W. Coe	PL	\$14,409		
Serere, Uganda	do	Leroy V. Peters	PL	\$14,409	VP	
Samau, Nigeria	Plant Pathologist	Stanley B. King	PL	\$12,154		
FARMERS HOME ADMINISTRATION						
Brazil: Recife	Agricultural Management Specialist	Luther B. Daniel	PL	\$16,809	VP	
AGRICULTURAL RESEARCH SERVICE						
Do	Agricultural Marketing Specialist (Facilities)	Roy M. Brandenburg	PL	\$16,809	VP	
Rio de Janeiro	Agricultural Marketing Specialist	L. George Coonrod	PL	\$16,809		
ECONOMIC RESEARCH SERVICE						
Do	Agricultural Economist	Richard M. Wheeler	PL	\$19,737		
FARMER COOPERATIVE SERVICE						
Do	Administrative Officer, Cooperative Management Adviser.	Henry H. Gerber	PL	\$16,809		June 29, 1969.
FARMERS HOME ADMINISTRATION						
Do	Agricultural Management Specialist	Ralph E. Miller	PL	\$19,737	VP	
FARMER COOPERATIVE SERVICE						
São Paulo	Administrative Officer, Cooperative Management Adviser.	Stanley J. Bednarczyk	PL	\$14,409	VP	Mar. 11, 1971.
Columbia: Bogotá	Cooperative Specialist, Transportation.	Eldon E. Brooks	PL	\$19,737	VP	July 3, 1970.

See footnotes at end of table, p. 89.

DEPARTMENT OF AGRICULTURE—Continued

Location	Position	Incumbent	Type of appointment	Grade or salary	Tenure	Expires
ECONOMIC RESEARCH SERVICE						
Columbia: Bogotá	Agricultural Economist	Larry M. Boone	PL	\$16,809		Dec. 3, 1970.
Ecuador: Quito	do	Louis Dixon	PL	\$16,809	VP	Mar. 21, 1969.
FEDERAL EXTENSION SERVICE						
Do	Livestock Advisor	Paul H. Engle	PL	\$14,409	VP	Feb. 25, 1969.
AGRICULTURAL RESEARCH SERVICE						
Ethiopia: Addis Ababa	Supervisory Airplane Pilot	Charles A. Temple	PL	\$14,409	VP	
COOPERATIVE STATE RESEARCH SERVICE						
India: Ahmedabad	Agronomy Soils Advisers, Management and Conservation.	Elif V. Miller	PL	\$22,727		Sept. 18, 1971.
Navsari	Agronomy Adviser, Irrigation and Drainage.	Mike F. Thomsec	PL	\$14,409	VP	Nov. 19, 1970.
Kenya: Nairobi	Agricultural Economist Planning Adviser.	Roland C. Bevan	PL	\$16,809	VP	May 30, 1969.
Do	Agricultural Economist Formulator	Chester M. Wells	PL	\$19,737	VP	Dec. 30, 1968.
FEDERAL EXTENSION SERVICE						
Nicaragua: Managua	Senior Extension Adviser	William H. Conkle	PL	\$19,737	2 years	Do.
Do	Extension Entomologist Adviser	George D. Peterson	PL	\$14,409	do	Jan. 7, 1970.
ECONOMIC RESEARCH SERVICE						
Paraguay: Asuncion	Agricultural Economist	Adlai F. Arnold	PL	\$19,737		Jan. 11, 1970.
FEDERAL EXTENSION SERVICE						
West Pakistan: Lahore	Consultant	Karl G. Parker	PL	\$16,946		
Tanzania: Arusha	do	Robert J. Deans	PL	\$8.15 p.h.		
Do	do	Bruce M. John	PL	\$6.93 p.h.		
Do	do	Melvin E. Knickerbocker	PL	\$6.93 p.h.		
Do	do	James W. Hamilton	PL	\$60 p.d.		
Do	do	Marcus D. Weldon	PL	\$55 p.d.		
FARMERS HOME ADMINISTRATION						
Gambia: Bathurst	Agricultural Management Specialist	Russell B. Gregg	PL	\$16,809	VP	
FEDERAL EXTENSION SERVICE						
Vietnam: An Xuyen	Provincial Agricultural Adviser	Colon L. Godwin	PL	\$12,154	VP	Mar. 5, 1969.
Ba Xuyen	do	Frederick W. Zimmerman	PL	\$12,154	VP	Jan. 14, 1969.
Bien Hoa	do	Max E. Sauerbry	PL	\$14,409	2 years	Dec. 31, 1968.
Binh Dinh	do	William B. McCully	PL	\$12,154	VP	Jan. 14, 1969.
Dalat	do	Charles R. Brown	PL	\$12,154	VP	July 30, 1970.
Gia Dinh	do	Robert H. Dodd	PL	\$14,409	VP	Oct. 13, 1968.
Kien Phong	do	Richard L. Beams	PL	\$12,154	2 years	Jan. 28, 1969.
Longan	do	Calvin R. Kellerman	PL	\$12,154	VP	Feb. 7, 1969.
Quangtom	do	Michael J. Korin	PL	\$12,154	2 years	Jan. 28, 1969.
Qui Nhom	do	William E. Schumacher	PL	\$14,409	VP	July 30, 1970.
Sadec	do	Wilburn M. Williamson	PL	\$14,409	VP	Mar. 5, 1969.
AGRICULTURAL RESEARCH SERVICE						
Saigon	Agronomist	Arthur C. Wilton	PL	\$14,409		
Do	Agriculturist	Aubrey V. Watts	PL	\$14,409	VP	
Do	do	Austin B. Sanford	PL	\$16,809		
Do	Plant Pathologist	Nader G. Vakili	PL	\$14,409		

See footnotes at end of table, p. 89.

DEPARTMENT OF AGRICULTURE—Continued

Location	Position	Incumbent	Type of appointment	Grade or salary	Tenure	Expires
FEDERAL EXTENSION SERVICE						
Vietnam—Continued	Provincial Agricultural Adviser	Wilbert L. Anderson	PL	\$12,154	VP	Dec. 31, 1968.
Saigon	do	William T. Ezzard	PL	\$12,154	VP	July 9, 1969.
Do	do	Darrell E. Fenner	PL	\$12,154	VP	Dec. 2, 1969.
Do	do	James S. Holderness	PL	\$16,809	VP	July 30, 1970.
Do	do	William R. Heffner	PL	\$12,154	VP	July 9, 1969.
Do	do	William H. Janssen	PL	\$16,809	VP	Mar. 5, 1969.
Do	do	John L. Jordan	PL	\$16,809	VP	Do.
Do	do	Donald E. Knowlton	PL	\$14,409	VP	Do.
Do	do	Frederick W. Lenz	PL	\$12,154	2 years	Aug. 10, 1970.
Do	do	Wesley Lynch	PL	\$14,409	2 years	Aug. 24, 1970.
Do	do	George W. Otey	PL	\$14,409	VP	Jan. 28, 1969.
Do	do	Thomas W. Ragsdale	PL	\$12,154	2 years	Jan. 29, 1969.
Do	do	Earl L. Topping	PL	\$12,154	VP	July 9, 1969.
Do	do	Lynford F. Tremaine	PL	\$12,154	2 years	Do.
Do	do	Melvin L. Wakefield	PL	\$12,154	VP	June 9, 1969.
OFFICE OF THE SECRETARY						
Washington, D.C.	Executive Assistant to the Secretary	Vacant	NEA	GS-18		
Do	Deputy Director, Science and Education.	do	NEA	GS-16		
Do	Staff Assistant	do	NEA	GS-17		
Do	Assistant to the Secretary	John C. Obert	NEA	GS-17	VP	
Do	do	Vacant	NEA	GS-16		
Do	do	William M. Seabron	NEA	GS-16		
Do	Confidential Assistant to the Secretary.	Vacant	NEA	GS-17		
Do	Deputy Assistant Secretary	Alfred L. Edwards	NEA	GS-16	VP	
Do	do	Vacant	NEA	GS-17		
Do	do	M. E. Abel	NEA	GS-17		
Do	do	Arthur Mead	NEA	GS-16	VP	
AGRICULTURAL STABILIZATION AND CONSERVATION SERVICE						
Do	Associate Administrator	Edwin A. Jaenke	NEA	GS-18	VP	
Do	Executive Assistant to Administrator	Lionel C. Holm	NEA	GS-17	VP-S	
Do	Confidential Assistant to the Administrator.	Wingate E. Underhill	NEA	GS-16	VP	
Do	Deputy Director, State and County Operations.	Ray Fitzgerald	NEA	GS-18	VP	
Do	Deputy Administrator, Commodity Operations.	Roland F. Ballou	NEA	GS-18		
Do	Director, Cotton Policy Staff	Joseph A. Moss	NEA	GS-16		
Do	Director, Grain Policy Staff	Vacant	NEA	GS-16		
Do	Director, Sugar Policy Staff	Tom O. Murphy	NEA	GS-16		
Do	Director, Oils and Peanuts Policy Staff.	James E. Thigpen	NEA	GS-16	VP	
Do	Director, Livestock and Dairy Policy Staff.	Harlan J. Emery	NEA	GS-16		
Do	Director, Tobacco Policy Staff	Claude G. Turner	NEA	GS-16	VP	
Do	Director, Conservation and Land Use Policy Staff.	Fred G. Ritchie	NEA	GS-16	S	
Do	Director, Policy and Program Appraisal Division.	J. Murray Thompson	NEA	GS-16	S	
CONSUMER AND MARKETING SERVICE						
Do	Associate Administrator	W. F. Finner	NEA	GS-18	VP	
FARMERS HOME ADMINISTRATION						
Do	Deputy Administrator	Floyd F. Higbee	NEA	GS-18		
Do	Assistant Administrator, Operating Loans.	J. Virgil Highfill	NEA	GS-16		
Do	Assistant Administrator, Insured Loan Funds.	Vacant	NEA	GS-16		
FEDERAL CROP INSURANCE CORPORATION						
Do	Deputy Manager	Jack H. Morrison	NEA	GS-16	VP	

See footnotes at end of table, p. 89.

DEPARTMENT OF AGRICULTURE—Continued

Location	Position	Incumbent	Type of appointment	Grade or salary	Tenure	Expires
FEDERAL EXTENSION SERVICE						
Washington, D.C.	Administrator	Lloyd H. Davis	NEA	GS-18	VP	
Do	Deputy Administrator	Noel P. Ralston	NEA	GS-17	VP	
FOREIGN AGRICULTURAL SERVICE						
Do	Associate Administrator	Roy Lennartson	NEA	GS-18		
Do	General Sales Manager	Vacant	NEA	GS-17		
Do	Deputy General Sales Manager	J. A. Hutchins	NEA	GS-16	VP	
Do	Assistant Administrator	K. K. Krogh, Jr.	NEA	GS-16	VP	
Do	do	Horace J. Davis	NEA	GS-16	VP	
Do	do	Anthony R. DeFelice	NEA	GS-16		
INTERNATIONAL AGRICULTURAL DEVELOPMENT SERVICE						
Do	Administrator	Lester Brown	NEA	GS-18		
OFFICE OF THE GENERAL COUNSEL						
Do	Deputy General Counsel	C. T. Coffman	NEA	GS-18		
Do	Assistant General Counsel	H. V. Campbell	NEA	GS-16		
Do	do	Neil Brooks	NEA	GS-16	S	
Do	do	Charles W. Bucy	NEA	GS-17	S	
RURAL COMMUNITY DEVELOPMENT SERVICE						
Do	Administrator	D. R. Matthews	NEA	GS-18		
Do	Deputy Administrator	Vacant	NEA	GS-17		
RURAL ELECTRIFICATION ADMINISTRATION						
Do	Deputy Administrator	R. M. Hausler	NEA	GS-18	VP	
Do	do	Vacant	NEA	GS-16		
Do	Assistant Administrator	Edgar F. Renshaw	NEA	GS-16	VP	
Do	do	Richard H. Wood	NEA	GS-16	VP	
Do	do	James F. Sullivan	NEA	GS-16	VP	
Do	Associate Administrator	Kenneth E. Grant	NEA	GS-18	VP	
OFFICE OF THE SECRETARY						
Do	Administrative Assistant to the Secretary.	Audrey L. Warren	C	GS-13		
Do	Assistant to the Secretary	Byron G. Allen	C	GS-15		
Do	Confidential Assistant to the Secretary.	Vacant	C	NE		
Do	do	do	C	NE		
Do	do	do	C	NE		
Do	do	do	C	NE		
Do	Private Secretary to the Secretary	Ruby B. Young	C	GS-11	VP	
Do	Chauffeur for the Secretary	Bernard N. Thompson	C	WB-5	VP	
Do	do	Vacant	C	NE		
Do	Private Secretary and Administrative Assistant to the Executive Assistant to the Secretary.	Nancy T. Sowers	C	GS-10		
Do	Confidential Assistant to Assistant Secretary.	Vacant	C	NE		
Do	Private Secretary to Assistant Secretary.	Helen E. Juinger	C	GS-10		
Do	do	D. Virginia Barnett	C	GS-10		
Do	do	Marie I. Zagorny	C	GS-10		
Do	Special Assistant to the Secretary (Congressional Liaison).	Vacant	C	NE		
Do	Confidential Assistant to the Assistant Secretary for Rural Development and Conservation.	Wilma H. Connell	C	GS-12		
Do	Confidential Assistant to the Executive Assistant to the Secretary.	Vacant	C	NE		
Do	Administrative Officer and Private Secretary to the Under Secretary.	Selina Wolff	C	GS-10		
Do	Deputy Under Secretary	Vacant	C	NE		
Do	Private Secretary to the Deputy Under Secretary.	do	C	NE		

See footnotes at end of table, p. 89.

DEPARTMENT OF AGRICULTURE—Continued

Location	Position	Incumbent	Type of appointment	Grade or salary	Tenure	Expires
	OFFICE OF THE SECRETARY—CON.					
Washington, D.C.	Director, Agricultural Economics	Walter W. Wilcox	C	Level V		
Do	Confidential Assistant to the Director	Vacant	C	NE		
Do	Private Secretary to the Director	Isla B. Marsden	C	NE		
Do	Staff Assistant	Vacant	C	NE		
Do	Director, Science and Education	Ned D. Bayley	C	Level V	VP	
	AGRICULTURAL STABILIZATION AND CONSERVATION SERVICE					
Do	Administrator	Horace D. Godfrey	C	do	VP	
Do	Confidential Assistant to the Administrator	Ben L. Steele	C	GS-15	VP	
Do	do	George C. Baker	C	GS-13	VP	
Do	do	Vacant	C	NE		
Do	do	Sharon M. Baechler	C	GS-9		
Do	Private Secretary to Administrator	Esther B. Krikorian	C	GS-9		
	COMMODITY CREDIT CORPORATION					
Do	President	John A. Schnittker	C	(2)		
Do	Executive Vice President	Horace D. Godfrey	C	(4)		
Do	Secretary	Lionel C. Holm	C	(6)		
	CONSUMER AND MARKETING SERVICE					
Do	Administrator	Rodney E. Leonard	C	Level V	VP	
Do	Private Secretary to the Administrator	Lucile P. Townsend	C	GS-9		
Do	Confidential Assistant to the Administrator	Louis P. Tellez	C	GS-15	VP	
Do	do	Wallace A. Lindell	C	GS-15		
	FARMERS HOME ADMINISTRATION					
Do	Assistant to the Administrator	Vacant	C	NE		
Do	Confidential Assistant the Administrator	do	C	NE		
Do	do	Dallas K. Ferry	C	GS-13		
Do	Private Secretary to the Administrator	Katherine S. Cabrera	C	GS-9		
	FEDERAL CROP INSURANCE CORPORATION					
Do	Manager	John N. Luft	C	\$28,000		
Do	Chairman, Board of Directors	John A. Schnittker	C	(2)		
Do	Member, Board of Directors	John K. Benoit, Sr.	C	\$50 p.d. w.a.e.	VP	
Do	do	Irving W. Severtsen	C	\$50 p.d. w.a.e.	VP	
Do	do	Horace D. Godfrey	C	(4)		
Do	Private Secretary	Ann N. Barnes	C	GS-9		
	FEDERAL EXTENSION SERVICE					
Do	Private Secretary to the Administrator	Vacant	C	NE		
	FOREIGN AGRICULTURAL SERVICE					
Do	Administrator	Raymond A. Ioanes	C	Level V		
	OFFICE OF THE GENERAL COUNSEL					
Do	Private Secretary to the General Counsel	Loretta Owens	C	GS-9		
	RURAL COMMUNITY DEVELOPMENT SERVICE					
Do	Private Secretary to the Administrator	Vacant	C	NE		
Do	Private Secretary to the Deputy Administrator	Barbara W. Bustin	C	GS-8	VP	

See footnotes at end of table, p. 89.

DEPARTMENT OF AGRICULTURE—Continued

Location	Position	Incumbent	Type of appointment	Grade or salary	Tenure	Expires
RURAL ELECTRIFICATION ADMINISTRATION						
Washington, D.C.	Private Secretary to the Administrator.	Mary E. Seipp	C	GS-9		
Do	Assistant to the Administrator	Vacant	C	NE		
Do	do	Robert M. Long	C	GS-15	VP	
Do	do	R. Edward Quick	C	GS-15	VP	
SOIL CONSERVATION SERVICE						
Do	Administrator	D. A. Williams	C	Level V		
Do	Confidential Assistant	R. W. Heinen	C	GS-15	VP-S	
Do	Private Secretary to the Administrator.	Enid C. Green	C	GS-9	S	
AGRICULTURAL STABILIZATION AND CONSERVATION SERVICE						
Do	Area Director, Middle West	Leonard E. Hoffman	A	GS-15		
Do	Area Director, Northeast	Harry A. Peters	A	GS-15	VP	
Do	Area Director, Northwest	Arnold S. Bjorlie	A	GS-15	VP	
Do	Area Director, South Central	F. Wainwright Blease	A	GS-15	VP	
Do	Area Director, Southeast	John B. Vance	A	GS-15		
Do	Area Director, Southwest	James B. Dyess	A	GS-15		
FARMERS HOME ADMINISTRATION						
Do	State Director-at-Large	Vacant	A	GS-13		
Do	do	do	A	GS-13		
Do	do	do	A	GS-13		
Alabama:						
Andalusia	State Committeeman	Edward A. Dannelly	A	\$13.50 p.d. w.a.e.	(?)	June 30, 1971
Auburn	do	Julian Brown	A	W.o.c.	(?)	June 30, 1969
Bay Minette	do	W. Malcolm Hodgson	A	\$13.50 p.d. w.a.e.	(?)	June 30, 1970
Loachapoka	State Committeeman	R. Alexander Nunn	A	\$13.50 p.d. w.a.e.	(?)	June 30, 1971
AGRICULTURAL STABILIZATION AND CONSERVATION SERVICE						
Montgomery	Chairman, ASC State Committee	Jack M. Bridges	A	\$8.25 ph	1 year	Dec. 31, 1968
Do	Member, ASC State Committee	Wheeler G. Foshee, Jr.	A	\$7 p.h.	do	Do.
Do	do	John L. Morrison	A	\$7 p.h.	do	Do.
Do	do	Roosevelt Spragins	A	\$7 p.h.	do	Do.
Do	do	Robert N. Williams	A	\$7 p.h.	do	Do.
Do	State Executive Director	Vacant	A	GS-14		
FARMERS HOME ADMINISTRATION						
Do	State Director	Robert C. Bamberg	A	GS-14	VP	
Do	State Committeeman	Thurston L. Faulkner	A	W.o.c.	(?)	June 30, 1970
Normal	do	Richard D. Morrison	A	W.o.c.	(?)	Do.
AGRICULTURAL STABILIZATION AND CONSERVATION SERVICE						
Alaska: Anchorage	Chairman, ASC State Committee	Charles W. Rainwater	A	\$8.25 p.h.	1 year	Dec. 31, 1968
Do	Member, ASC State Committee	Henry N. Gettinger	A	\$7 p.h.	do	Do.
Do	do	Harlan K. Hamilton	A	\$7.00 p.h.	do	Do.
Do	State Executive Director	Rodney E. Wilson	A	GS-13		
Arizona:						
Phoenix	Chairman, ASC State Committee	O. W. Rugg	A	\$8.25 p.h.	1 year	Do.
Do	Member, ASC State Committee	Duane D. Miller	A	\$7 p.h.	do	Do.
Do	do	L. Stanley Shawler	A	\$7 p.h.	do	Do.
Do	State Executive Director	Steve J. Faltis, Jr.	A	GS-13		
CONSUMER AND MARKETING SERVICE						
Do	Milk Market Administrator	Wilson M. Haverfield	A	\$18,569		
FARMERS HOME ADMINISTRATION						
Do	State Director	Vacant	A	GS-13		
Safford	State Committeeman	Angel Escobedo	A	\$13.50 p.d. w.a.e.	(?)	June 30, 1969
Somerton	do	Floy T. Barkley	A	\$13.50 p.d. w.a.e.	(?)	June 30, 1971
St. Johns	do	Nello W. Greer	A	\$13.50 p.d. w.a.e.	(?)	June 30, 1970
Tempe	do	Carl F. Hintze	A	\$13.50 p.d. w.a.e.	(?)	Do.
Do	do	Glenn M. Kempton	A	\$13.50 p.d. w.a.e.	(?)	June 30, 1969

See footnotes at end of table, p. 89.

DEPARTMENT OF AGRICULTURE—Continued

Location	Position	Incumbent	Type of appointment	Grade or salary	Tenure	Expires
Arkansas:						
FARMERS HOME ADMINISTRATION—CON.						
Almyra	State Committeeman	Stewart E. Jessup	A	\$13.50 p.d. w.a.e.	(?)	June 30, 1970.
Forrest City	do	William W. Campbell	A	\$13.50 p.d. w.a.e.	(?)	June 30, 1969.
Lemar	do	Finis L. Overbey	A	\$13.50 p.d. w.a.e.	(?)	June 30, 1970.
AGRICULTURAL STABILIZATION AND CONSERVATION SERVICE						
Little Rock	Chairman, ASC State Committee	Mark S. Glover	A	\$8.25 p.h.	1 year	Dec. 31, 1968.
Do	Member, ASC State Committee	William L. Daniel	A	\$7 p.h.	do	Do.
Do	do	Chauncey L. Denton, Jr.	A	\$7 p.h.	do	Do.
Do	do	John Gammon, Jr.	A	\$7 p.h.	do	Do.
Do	do	Robert A. Pugh	A	\$7 p.h.	do	Do.
Do	State Executive Director	Alonzo C. Mowery	A	GS-14		
FARMERS HOME ADMINISTRATION						
Do	State Director	Herman H. Hankins	A	GS-15	VP	
Do	State Committeeman	Eli B. Whitaker	A	W.o.c.	(?)	June 30, 1969.
Pine Bluff	do	Lawrence A. Davis	A	W.o.c.	(?)	June 30, 1971.
Do	do	Vacant	A	\$13.50 p.d. w.a.e.	(?)	
AGRICULTURAL STABILIZATION AND CONSERVATION SERVICE						
California:						
Berkeley	Chairman, ASC State Committee	Merle Mensinger, Sr.	A	\$8.25 p.h.	1 year	Dec. 31, 1968.
Do	Member, ASC State Committee	Hercules G. Bouris	A	\$7 p.h.	do	Do.
Do	do	William C. Gover	A	\$7 p.h.	do	Do.
Do	do	Alexander Maul	A	\$7 p.h.	do	Do.
Do	do	Jerry H. O'Sullivan	A	\$7 p.h.	do	Do.
Do	State Executive Director	Lee A. Seidell	A	GS-14	VP	
FARMERS HOME ADMINISTRATION						
Do	State Director	Oliver J. Duval	A	GS-14	VP	
Carmichael	State Committeeman	Eldon R. Campbell	A	\$13.50 p.d. w.a.e.	(?)	June 30, 1969.
Livingston	do	Gujjar Singh Sahi	A	\$13.50 p.d. w.a.e.	(?)	Do.
Do	do	Vacant	A	\$13.50 p.d. w.a.e.	(?)	
Do	do	do	A	\$13.50 p.d. w.a.e.	(?)	
Do	do	do	A	\$13.50 p.d. w.a.e.	(?)	
Colorado:						
Berthoud	do	Louis F. Bein	A	\$13.50 p.d. w.a.e.	(?)	Do.
AGRICULTURAL STABILIZATION AND CONSERVATION SERVICE						
Denver	Chairman, ASC State Committee	Arthur Isgar	A	\$8.25 p.h.	1 year	Dec. 31, 1968.
Do	Member, ASC State Committee	Dewey L. Carnahan	A	\$7 p.h.	do	Do.
Do	do	Charles L. Hanavan, Jr.	A	\$7 p.h.	do	Do.
Do	State Executive Director	Henry H. Christensen	A	GS-13		
CONSUMER AND MARKETING SERVICE						
Do	Milk Market Administrator	Alan H. Luke	A	\$20,171	VP	
FARMERS HOME ADMINISTRATION						
Do	State Director	Vacant	A	GS-14	(?)	
Eckley	State Committeeman	Thomas E. Briphy	A	\$13.50 p.d. w.a.e.	(?)	May 30, 1971.
Englewood	do	Vencil L. Shively	A	\$13.50 p.d. w.a.e.	(?)	Do.
Sheridan Lake	do	Lizzie M. Rehfeld	A	\$13.50 p.d. w.a.e.	(?)	Do.
Do	do	Vacant	A	\$13.50 p.d. w.a.e.	(?)	Do.
AGRICULTURAL STABILIZATION AND CONSERVATION SERVICE						
Connecticut:						
Hartford	Chairman, ASC State Committee	Benedict A. Kupchunos	A	\$8.25 p.h.	1 year	Dec. 31, 1968.
Do	Member, ASC State Committee	Louis H. Pivonka	A	\$7 p.h.	do	Do.
Do	do	Alfred H. Wright, Jr.	A	\$7 p.h.	do	Do.
Do	State Executive Director	Theodore P. Litwin	A	GS-13		
CONSUMER AND MARKETING SERVICE						
Do	Milk Market Administrator	Donald O. Hammerberg	A	\$20,171		

See footnotes at end of table, p. 89.

DEPARTMENT OF AGRICULTURE—Continued

Location	Position	Incumbent	Type of appointment	Grade or salary	Tenure	Expires
FARMERS HOME ADMINISTRATION						
Delaware:						
Dover	State Committeeman	John L. Tarburton	A	\$13.50 p.d. w.a.e.	(7)	June 30, 1969.
Milford	do	Granville W. Shockley	A	\$13.50 p.d. w.a.e.	(7)	Do.
AGRICULTURAL STABILIZATION AND CONSERVATION SERVICE						
Newark	Chairman, ASC State Committee	Paul B. Hastings	A	\$8.25 p.h.	1 year	Dec. 31, 1968.
Do	Member, ASC State Committee	John W. Fennemore	A	\$7 p.h.	do	Do.
Do	do	Edward S. Wilson, Jr.	A	\$7 p.h.	do	Do.
Do	State Executive Director	William H. Brady III	A	GS-13	VP	
FARMERS HOME ADMINISTRATION						
Florida:						
Alachua	State Committeeman	Emery T. Williams	A	\$13.50 p.d. w.a.e.	(7)	June 30, 1971.
Chipley	do	Elba W. Carswell	A	\$13.50 p.d. w.a.e.	(7)	Do.
CONSUMER AND MARKETING SERVICE						
Fort Lauderdale	Milk Market Administrator	John D. Nord	A	\$21,427	VP	
AGRICULTURAL STABILIZATION AND CONSERVATION SERVICE						
Gainesville	Chairman, ASC State Committee	Stuart C. Simpson	A	\$8.25 p.h.	1 year	Dec. 31, 1968.
Do	Member, ASC State Committee	Agnus P. Nott	A	\$7 p.h.	do	Do.
Do	do	Martin P. Roberts	A	\$7 p.h.	do	Do.
Do	State Executive Director	Owen P. McArthur	A	GS-14		
FARMERS HOME ADMINISTRATION						
Do	State Director	William T. Shaddick	A	GS-14	VP-S	
Kissimmee	State Committeeman	Charles C. Partin	A	\$13.50 p.d. w.a.e.	(7)	June 30, 1970.
Milton	do	Irwin B. Lewis	A	\$13.50 p.d. w.a.e.	(7)	Do.
Tallahassee	do	Doyle E. Conner	A	W.o.c.	(7)	June 30, 1969.
Do	do	Lonnie A. Marshall	A	W.o.c.	(7)	Do.
Wewahitchka	do	David C. Gaskin	A	\$13.50 p.d. w.a.e.	(7)	Do.
AGRICULTURAL STABILIZATION AND CONSERVATION SERVICE						
Georgia:						
Athens	Chairman, ASC State Committee	Rufus Adams	A	\$9.50 p.h.	1 year	Dec. 31, 1968.
Do	Member, ASC State Committee	James A. Andrews	A	\$8.25 p.h.	do	Do.
Do	do	John T. G. Collins	A	\$8.25 p.h.	do	Do.
Do	do	Henry R. Milhollin	A	\$8.25 p.h.	do	Do.
Do	do	Marconi C. Smith	A	\$8.25 p.h.	do	Do.
Do	State Executive Director	William H. Booth	A	GS-15	VP	
FARMERS HOME ADMINISTRATION						
Do	State Committeeman	Milton C. Southwell	A	\$13.50 p.d. w.a.e.	(7)	June 30, 1970.
Atlanta	State Director	Strauder L. Van Landingham	A	GS-15		
Dawson	State Committeeman	James W. Whitaker	A	\$13.50 p.d. w.a.e.	(7)	June 30, 1971.
Louisville	do	William F. Easterlin	A	\$13.50 p.d. w.a.e.	(7)	Do.
Sandersville	do	Tom C. Carr	A	\$13.50 p.d. w.a.e.	(7)	Do.
Savannah	do	Percy H. Stone, Sr.	A	W.o.c.	(7)	June 30, 1969.
Hawaii:						
Haiku	do	Tanji Yamamura	A	\$13.50 p.d. w.a.e.	(7)	June 30, 1971.
Hilo	do	Edward Y. Kanemoto	A	\$13.50 p.d. w.a.e.	(7)	June 30, 1969.
AGRICULTURAL STABILIZATION AND CONSERVATION SERVICE						
Honolulu	Chairman, ASC State Committee	Seisuke Serikaku	A	\$8.25 p.h.	1 year	Dec. 31, 1968.
Do	Member, ASC State Committee	Daniel T. Hata	A	\$7 p.h.	do	Do.
Do	do	Mitsugi Yamamura	A	\$7 p.h.	do	Do.
Do	State Executive Director	Floyd W. McCoy	A	GS-13		
FARMERS HOME ADMINISTRATION						
Do	State Committeeman	William B. Rathburn	A	W.o.c.	(7)	June 30, 1969.
Do	do	C. Peairs Wilson	A	W.o.c.	(7)	June 30, 1971.
Kailua	do	Frank S. Twitty	A	\$13.50 p.d. w.a.e.	(7)	June 30, 1969.
Kamuela	do	Charles P. Anderson	A	\$13.50 p.d. w.a.e.	(7)	June 30, 1971.

See footnotes at end of table, p. 89.

DEPARTMENT OF AGRICULTURE—Continued

Location	Position	Incumbent	Type of appointment	Grade or salary	Tenure	Expires
AGRICULTURAL STABILIZATION AND CONSERVATION SERVICE						
Idaho:						
Boise	Chairman, ASC State Committee	W. Lewis Hargis	A	\$8.25 p.h.	1 year	Dec. 31, 1968.
Do	Member, ASC State Committee	Ralph E. Coates	A	\$7 p.h.	do	Do.
Do	do	Orval M. Snow	A	\$7 p.h.	do	Do.
Do	State Executive Director	Woodrow I. Rasmussen	A	GS-14		
FARMERS HOME ADMINISTRATION						
Do	State Director	George M. Klein	A	GS-14	VP	
Buhl	State Committeeman	Walter Reese	A	\$13.50 p.d. w.a.e.	(?)	June 30, 1969.
Caldwell	do	Kenneth A. Farner	A	\$13.50 p.d. w.a.e.	(?)	June 30, 1971.
Cascade	do	Frank D. Callender	A	\$13.50 p.d. w.a.e.	(?)	Do.
Lewiston	do	Helen S. McCormack	A	\$13.50 p.d. w.a.e.	(?)	June 30, 1969.
Tensed	do	Frank D. King	A	\$13.50 p.d. w.a.e.	(?)	June 30, 1970.
Illinois:						
Arthur	do	Ervin L. Jurgens	A	\$13.50 p.d. w.a.e.	(?)	Do.
Champaign	State Director	Eldon B. Colegrove	A	GS-15	VP	
Durand	State Committeeman	Russell W. Stauffer	A	\$13.50 p.d. w.a.e.	(?)	June 30, 1970.
Hindsboro	do	Lyle E. Eversole	A	\$13.50 p.d. w.a.e.	(?)	June 30, 1971.
Rock Falls	do	W. Wilson King	A	\$13.50 p.d. w.a.e.	(?)	June 30, 1969.
Indiana: Bluffton	do	Earl G. Raber	A	\$13.50 p.d. w.a.e.	(?)	Do.
CONSUMER AND MARKETING SERVICE						
Illinois:						
Chicago	Milk Market Administrator	Andy W. Colebank	A	\$24,456	VP	
Rock Island	do	E. H. McGuire	A	\$19,447		
AGRICULTURAL STABILIZATION AND CONSERVATION SERVICE						
Indiana:						
Indianapolis	Chairman, ASC State Committee	Richard J. Moser	A	\$8.25 p.h.	1 year	Dec. 31, 1968.
Do	Member, ASC State Committee	Russel L. Arndt	A	\$7 p.h.	do	Do.
Do	do	Loyd Jones	A	\$7 p.h.		Do.
Do	State Executive Director	Roger H. Plathow	A	GS-13		
CONSUMER AND MARKETING SERVICE						
Fort Wayne	Milk Market Administrator	Richard J. Connolly	A	\$17,415	VP	
Indianapolis	do	Wendell M. Costello	A	\$21,427		
FARMERS HOME ADMINISTRATION						
Do	State Director	Marvin L. Burkett	A	GS-14	VP	
Rushville	State Committeewoman	June L. Spilman	A	\$13.50 p.d. w.a.e.	(?)	June 30, 1971.
Syracuse	do	Wayne M. Bucher	A	\$13.50 p.d. w.a.e.	(?)	Do.
Vincennes	do	Clarence J. McCormick	A	\$13.50 p.d. w.a.e.	(?)	June 30, 1970.
West Lafayette	do	Jonas G. Liste	A	\$13.50 p.d. w.a.e.	(?)	Do.
Iowa:						
Arlington	do	Carl L. Recker	A	\$13.50 p.d. w.a.e.	(?)	Do.
AGRICULTURAL STABILIZATION AND CONSERVATION SERVICE						
Des Moines	Chairman, ASC State Committee	Fred R. McLain	A	\$9.50 p.h.	1 year	Dec. 31, 1968.
Do	Member, ASC State Committee	Herman Fenneman	A	\$8.25 p.h.	do	Do.
Do	do	Robert J. Smith	A	\$8.25 p.h.	do	Do.
Do	State Executive Director	Walter C. Ferguson	A	GS-15	VP	
FARMERS HOME ADMINISTRATION						
Do	State Director	Arden H. Newell	A	GS-15	VP	
Earling	State Committeeman	Ambrose Muenchrath	A	\$13.50 p.d. w.a.e.	(?)	June 30, 1970.
Emmetsburg	do	Gene Ford	A	\$13.50 p.d. w.a.e.	(?)	June 30, 1971.
Granger	do	Donald L. LeMaster	A	\$13.50 p.d. w.a.e.	(?)	June 30, 1969.
Osceola	do	Wayne A. O'Neill	A	\$13.50 p.d. w.a.e.	(?)	June 30, 1971.
Kansas:						
Anthony	do	Richard R. Bird	A	\$13.50 p.d. w.a.e.	(?)	June 30, 1970.
Delia	do	Max A. Bailey	A	\$13.50 p.d. w.a.e.	(?)	June 30, 1971.
Ellsworth	do	Roy P. Britton	A	\$13.50 p.d. w.a.e.	(?)	June 30, 1969.
LaCygne	do	Eva A. Teagarden	A	\$13.50 p.d. w.a.e.	(?)	June 30, 1970.

See footnotes at end of table, p. 89.

DEPARTMENT OF AGRICULTURE—Continued

Location	Position	Incumbent	Type of appointment	Grade or salary	Tenure	Expires
Kansas—Continued						
AGRICULTURAL STABILIZATION AND CONSERVATION SERVICE						
Manhattan	Chairman, ASC State Committee	Lawrence E. Brennan	A	\$9.50 p.h.	1 year	Dec. 31, 1968
Do	Member, ASC State Committee	William H. Elrod	A	\$8.25 p.h.	do	Do.
Do	do	Donald H. Pagel	A	\$8.25 p.h.	1 year	Do.
Do	State Executive Director	Wendell O. Becraft	A	GS-15		
CONSUMER AND MARKETING SERVICE						
Overland Park	Milk Market Administrator	Ulysses Grayson	A	\$19,368	VP	
FARMERS HOME ADMINISTRATION						
Meade	State Committeeman	E. Dean Berghaus	A	\$13.50 p.d. w.a.e.	(?)	June 30, 1971
Topeka	State Director	F. Jackson George	A	GS-14	VP	
Kentucky:						
Elizabethtown	State Committeeman	Kennard T. Peden	A	\$13.50 p.d. w.a.e.	(?)	June 30, 1968
Georgetown	do	Ivan L. Jett	A	\$13.50 p.d. w.a.e.	(?)	June 30, 1971
Horse Cave	do	William H. Vaughn	A	\$13.50 p.d. w.a.e.	(?)	June 30, 1970
AGRICULTURAL STABILIZATION AND CONSERVATION SERVICE						
Lexington	Chairman, ASC State Committee	Freeman M. Hockensmith	A	\$8.25 p.h.	1 year	Dec. 31, 1968
Do	Member, ASC State Committee	Treva T. Howell	A	\$7 p.h.	do	Do.
Do	do	George E. Little	A	\$7 p.h.	do	Do.
Do	State Executive Director	George M. Nelson, Jr.	A	GS-14	VP	
FARMERS HOME ADMINISTRATION						
Do	State Director	Samuel T. Harrison	A	GS-14	VP	
Do	State Committeeman	Gladys M. Lickert	A	\$13.50 p.d. w.a.e.	(?)	June 30, 1970
Do	do	Vacant	A	\$13.50 p.d. w.a.e.	(?)	
CONSUMER AND MARKETING SERVICE						
Louisville	Milk Market Administrator	Joseph E. Bobo	A	\$18,776	VP	
AGRICULTURAL STABILIZATION AND CONSERVATION SERVICE						
Louisiana:						
Alexandria	Chairman, ASC State Committee	John H. Arceneaux	A	\$8.25 p.h.	1 year	Dec. 31, 1968
Do	Member, ASC State Committee	Charles J. Grayson	A	\$7 p.h.	1 year	Do.
Do	do	Clifford G. LeBlanc	A	\$7 p.h.	do	Do.
Do	do	Edwin R. McDonald, Sr.	A	\$7 p.h.	do	Do.
Do	do	Edward G. Randolph	A	\$7 p.h.	do	Do.
Do	State Executive Director	Clarence E. Slack	A	GS-14	VP	
FARMERS HOME ADMINISTRATION						
Do	State Director	Joe W. Rhodes	A	GS-14	VP	
Clinton	State Committeeman	Alfred R. Cain	A	W.o.c.	(?)	June 30, 1970
Crowley	do	Norris Breaux	A	\$13.50 p.d. w.a.e.	(?)	June 30, 1971
Greenwood	do	James C. Williams	A	\$13.50 p.d. w.a.e.	(?)	Do.
Jeanerette	do	Joseph W. Sigue	A	\$13.50 p.d. w.a.e.	(?)	Do.
Spearsville	do	Joe E. Barron	A	\$13.50 p.d. w.a.e.	(?)	Do.
CONSUMER AND MARKETING SERVICE						
Metairie	Milk Market Administrator	William J. Larzelere	A	\$18,766	VP	
FARMERS HOME ADMINISTRATION						
Maine:						
Belfast	State Committeeman	Wendell W. Smith	A	\$13.50 p.d. w.a.e.	(?)	June 30, 1968
Brooks	do	Raymond S. Roberts, Jr.	A	\$13.50 p.d. w.a.e.	(?)	June 30, 1971
Fairfield	do	Leo A. Fortin	A	\$13.50 p.d. w.a.e.	(?)	June 30, 1970
Houlton	do	Robert R. Rush	A	\$13.50 p.d. w.a.e.	(?)	Do.
Kennebunk	do	A. Louise Russell	A	\$13.50 p.d. w.a.e.	(?)	June 30, 1968

See footnotes at end of table, p. 89.

DEPARTMENT OF AGRICULTURE—Continued

Location	Position	Incumbent	Type of appointment	Grade or salary	Tenure	Expires
Maine—Continued						
Orono	Chairman, ASC State Committee	Stewart N. Smith	A	\$8.25 p.h.	1 year	Dec. 31, 1968.
Do	Member, ASC State Committee	Ernest F. Addition	A	\$7 p.h.	do	Do.
Do	do	Robert R. Rush	A	\$7 p.h.	do	Do.
Do	State Executive Director	Chipman C. Bull	A	GS-12	VP	
FARMERS HOME ADMINISTRATION						
Do	State Committeeman	Bruce R. Poulton	A	W.o.c.	(?)	June 30, 1971.
Orono	State Director	Sheldon L. Ward	A	GS-14	VP	
CONSUMER AND MARKETING SERVICE						
Maryland: Baltimore	Milk Market Administrator	E. Hickman Green	A	\$19,368	VP	
AGRICULTURAL STABILIZATION AND CONSERVATION SERVICE						
College Park	Chairman, ASC State Committee	James M. Voss	A	\$8.25 p.h.	1 year	Dec. 31, 1968.
Do	Member, ASC State	Paul A. Crowl	A	\$7 p.h.	do	Do.
Do	do	George B. Reeves	A	\$7 p.h.	do	Do.
Do	State Executive Director	Dudley C. Aist	A	GS-13	VP-S	
FARMERS HOME ADMINISTRATION						
Kennedyville	State Committeeman	H. Julian Hill	A	\$13.50 p.d. w.a.e.	(?)	June 30, 1969.
Nanjemoy	do	Samuel C. Linton, Sr.	A	\$13.50 p.d. w.a.e.	(?)	Do.
AGRICULTURAL STABILIZATION AND CONSERVATION SERVICE						
Massachusetts: Amherst	Chairman, ASC State Committee	Daniel J. Hart	A	\$8.25 p.h.	1 year	Dec. 31, 1968.
Do	Member, ASC State Committee	Vincent J. Riley	A	\$7 p.h.	do	Do.
Do	do	Edward A. Smiarowski	A	\$7 p.h.	do	Do.
Do	State Executive Director	Leslie C. Kimball	A	GS-13	VP	
CONSUMER AND MARKETING SERVICE						
Boston	Milk Market Administrator	Richard D. Aplin	A	\$22,143		
FARMERS HOME ADMINISTRATION						
Michigan: Albion	State Committeeman	Charles N. Lentz	A	\$13.50 p.d. w.a.e.	(?)	June 30, 1970.
CONSUMER AND MARKETING SERVICE						
Berkley	Milk Market Administrator	George Irvine	A	\$23,692		
FARMERS HOME ADMINISTRATION						
East Jordan	State Committeeman	Archie M. Murphy	A	\$13.50 p.d. w.a.e.	(?)	June 30, 1971.
AGRICULTURAL STABILIZATION AND CONSERVATION SERVICE						
East Lansing	Chairman, ASC State Committee	Frank J. Light	A	\$8.25 p.h.	1 year	Dec. 31, 1968.
Do	Member, ASC State Committee	Carl A. Brodbeck	A	\$7 p.h.	do	Do.
Do	do	L. Franklin Switzer	A	\$7 p.h.	do	Do.
Do	State Executive Director	Dean L. Quirin	A	GS-14		
FARMERS HOME ADMINISTRATION						
Do	State Director	Nyle L. Katz	A	GS-14		
Ionia	State Committeeman	Irene M. Hunsberger	A	\$13.50 p.d. w.a.e.	(?)	June 30, 1969.
Kalamazoo	do	Lee O. Baker	A	W.o.c.	(?)	June 30, 1970.
Sodus	do	Ben Rosenberg	A	\$13.50 p.d. w.a.e.	(?)	June 30, 1971.
Unionville	do	John Kuch	A	\$13.50 p.d. w.a.e.	(?)	June 30, 1969.
CONSUMER AND MARKETING SERVICE						
Minnesota: Duluth	Milk Market Administration	Earl E. Gulland	A	\$16,137		

See footnotes at end of table, p. 89.

DEPARTMENT OF AGRICULTURE—Continued

Location	Position	Incumbent	Type of appointment	Grade or salary	Tenure	Expires
Minnesota—Continued	FARMERS HOME ADMINISTRATION					
Kandiyohi	State Committeeman	Eugene P. Knudsen	A	\$13.50 p.d. w.a.e.	(7)	June 30, 1969.
	CONSUMER AND MARKETING SERVICE					
Minneapolis	Milk Market Administration	Anthony Balgaard	A	\$20,350	VP	
	FARMERS HOME ADMINISTRATION					
Moorehead	State Committeeman	Arthur H. Gjervold	A	\$13.50 p.d. w.a.e.	(7)	June 30, 1970.
Mora	do	Irving C. Rasmussen	A	\$13.50 p.d. w.a.e.	(7)	June 30, 1969.
	AGRICULTURAL STABILIZATION AND CONSERVATION SERVICE					
St. Paul	Chairman, ASC State Committee	Harold M. Land	A	\$8.25 p.h.	1 year	Dec. 31, 1968.
Do	Member, ASC State Committee	Merle L. Anderson	A	\$7 p.h.	do	Do.
Do	do	Howard E. Carlson	A	\$7 p.h.	do	Do.
Do	State Executive Director	Glenn A. Long	A	GS-13		
	FARMERS HOME ADMINISTRATION					
St. Paul	State Director	Arthur Hansen	A	GS-14		
Do	State Committeeman	Edward E. Slettom	A	\$13.50 p.d. w.a.e.	(7)	June 30, 1970.
Spring Grove	do	Rolf G. Hanson	A	\$13.50 p.d. w.a.e.	(7)	June 30, 1971.
Mississippi:						
Brandon	do	Robert D. Morrow	A	\$13.50 p.d. w.a.e.	(7)	June 30, 1971.
Clarksdale	do	Harris H. Barnes, Jr.	A	\$13.50 p.d. w.a.e.	(7)	June 30, 1970.
Edinburg	do	Edward D. Russell	A	\$13.50 p.d. w.a.e.	(7)	June 30, 1969.
Jackson	State Director	Thomas B. Fatherree	A	GS-15	VP	
Do	State Committeeman	W. Howard Langfitt	A	\$13.50 p.d. w.a.e.	(7)	June 30, 1971.
	AGRICULTURAL STABILIZATION AND CONSERVATION SERVICE					
Do	Chairman, ASC State Committee	Orville E. Bostick	A	\$8.25 p.h.	1 year	Dec. 31, 1968.
Do	Member, ASC State Committee	Edwin K. Bardin	A	\$7.00 p.h.	do	Do.
Do	do	Harlan L. Davis	A	\$7.00 p.h.	do	Do.
Do	do	W. Dudley Patterson	A	\$7.00 p.h.	do	Do.
Do	do	George W. Spears	A	\$7.00 p.h.	do	Do.
Do	State Executive Director	Charles W. Sullivan	A	GS-14	VP	
	CONSUMER AND MARKETING SERVICE					
Do	Milk Market Administrator	Cleo C. Taylor	A	\$19,368	VP	
	FARMERS HOME ADMINISTRATION					
Tupelo	State Committeeman	George A. McLean	A	\$13.50 p.d. w.a.e.	(7)	June 30, 1970.
Missouri:						
Caruthersville	do	Horace H. Dunagan, Jr.	A	\$13.50 p.d. w.a.e.	(7)	June 30, 1969.
	AGRICULTURAL STABILIZATION AND CONSERVATION SERVICE					
Columbia	Chairman, ASC State Committee	William W. Marshall	A	\$8.25 p.h.	1 year	Dec. 31, 1968.
Do	Member, ACS State Committee	Edwin B. Hamilton	A	\$7.00 p.h.	do	Do.
Do	do	Charles C. Keasler	A	\$7.00 p.h.	do	Do.
Do	State Executive Director	Vacant	A	GS-14		
	FARMERS HOME ADMINISTRATION					
Do	State Director	J. Everett Jose	A	GS-15		
Do	State Committeeman	Elmer R. Kiehl	A	W.o.c.	(7)	June 30, 1971.
Fairfax	do	J. Dean Bolton	A	\$13.50 p.d. w.a.e.	(7)	June 30, 1970.
Jefferson City	do	James N. Freeman	A	W.o.c.	(7)	June 30, 1971.
	CONSUMER AND MARKETING SERVICE					
Maryland Heights	Milk Market Administration	Fred L. Shipley	A	\$24,338	VP	

See footnotes at end of table, p. 89.

DEPARTMENT OF AGRICULTURE—Continued

Location	Position	Incumbent	Type of appointment	Grade or salary	Tenure	Expires
MISSOURI—Continued						
Missouri—Continued	FARMERS HOME ADMINISTRATION					
Memphis	State Committeeman	Glen E. Myers	A	\$13.50 p.d. w.a.e.	(7)	June 30, 1971.
Warrensburg	do	Robert R. Stockton	A	\$13.50 p.d. w.a.e.	(7)	Do.
Willard	do	Guy C. Murray	A	\$13.50 p.d. w.a.e.	(7)	June 30, 1970.
Montana:						
Billings	do	Gus H. Bender	A	\$13.50 p.d. w.a.e.	(7)	June 30, 1971.
AGRICULTURAL STABILIZATION AND CONSERVATION SERVICE						
Bozeman	Chairman, ASC State Committee	J. Viola Herak	A	\$8.25 p.h.	1 year	Dec. 31, 1968.
Do	Member, ASC State Committee	Lloyd Barnard	A	\$7 p.h.	do	Do.
Do	do	James Wood, Jr.	A	\$7 p.h.	do	Do.
Do	State Executive Director	Douglas G. Smith	A	GS-14	VP	
FARMERS HOME ADMINISTRATION						
Do	State Director	George Lackman	A	GS-14		
Do	State Committeeman	Johan A. Asleson	A	W.o.c.	(7)	June 30, 1971.
Columbia Falls	do	Henry G. Casterline	A	\$13.50 p.d. w.a.e.	(7)	June 30, 1970.
Columbus	do	Lydia O. Marten	A	\$13.50 p.d. w.a.e.	(7)	June 30, 1971.
Glasgow	do	Sidney S. Cotton	A	\$13.50 p.d. w.a.e.	(7)	June 30, 1970.
Sidney	do	Harold J. Nelson	A	\$13.50 p.d. w.a.e.	(7)	June 30, 1969.
Nebraska:						
Bayard	do	Alvin L. Hoyt	A	\$13.50 p.d. w.a.e.	(7)	Do.
Falls City	do	John H. Litchty	A	\$13.50 p.d. w.a.e.	(7)	Do.
AGRICULTURAL STABILIZATION AND CONSERVATION SERVICE						
Lincoln	Chairman, ASC State Committee	Charles C. Broderson	A	\$8.25 p.h.	1 year	Dec. 31, 1968.
Do	Member, ASC State Committee	Murl I. Mauser	A	\$7 p.h.	do	Do.
Do	do	Robert K. Pearson	A	\$7 p.h.	do	Do.
Do	State Executive Director	Joseph A. Tresnak	A	GS-14	VP	
FARMERS HOME ADMINISTRATION						
Do	State Director	Heasty W. Reesman	A	GS-14		
Loup City	State Committeeman	Alfonso J. Augustyn	A	\$13.50 p.d. w.a.e.	(7)	June 30, 1971.
Milburn	do	W. Owen Bryson	A	\$13.50 p.d. w.a.e.	(7)	June 30, 1970.
Spaulding	do	Emmett J. Lee	A	\$13.50 p.d. w.a.e.	(7)	June 30, 1971.
Table Rock	do	Vernon V. Sandusky	A	\$13.50 p.d. w.a.e.	(7)	June 30, 1970.
Wayne	do	Henry F. Ley	A	\$13.50 p.d. w.a.e.	(7)	Do.
AGRICULTURAL STABILIZATION AND CONSERVATION SERVICE						
Nevada:						
Reno	Chairman, ASC State Committee	Ferlin H. Hunt	A	\$8.25 p.h.	1 year	Dec. 31, 1968.
Do	Member, ASC State Committee	Vacant	A	\$7 p.h.	do	Do.
Do	do	Ira H. Kent	A	\$7 p.h.	do	Do.
Do	State Executive Director	Vacant	A	GS-13		
New Hampshire:						
Durham	Chairman, ASC State Committee	Charles W. Jackson	A	\$8.25 p.h.	do	Do.
Do	Member, ASC State Committee	Lloyd O. Moore	A	\$7 p.h.	do	Do.
Do	do	James F. Sliney	A	\$7 p.h.	do	Do.
Do	State Executive Director	Vacant	A	GS-13		
New Jersey:						
Somerset	Chairman, ASC State Committee	John R. Traino	A	\$8.25 p.h.	1 year	Do.
Do	Member, ASC State Committee	Walter G. Hitchner	A	\$7 p.h.	do	Do.
Do	do	William W. Phillips	A	\$7 p.h.	do	Do.
Do	State Executive Director	Robert L. Wojciechowski	A	GS-13	VP	
Trenton	State Director	Chester J. Tyson, Jr.	A	GS-14	S	
CONSUMER AND MARKETING SERVICE						
Nebraska:						
Omaha	Milk Market Administrator	James V. O'Meara	A	\$17,562		
New Mexico:						
Albuquerque	do	Earl C. Born	A	\$17,415	VP	

See footnotes at end of table, p. 89.

DEPARTMENT OF AGRICULTURE—Continued

Location	Position	Incumbent	Type of appointment	Grade or salary	Tenure	Expires
Minnesota—Continued	FARMERS HOME ADMINISTRATION					
Kandiyohi	State Committeeman	Eugene P. Knudsen	A	\$13.50 p.d. w.a.e.	(7)	June 30, 1969
	CONSUMER AND MARKETING SERVICE					
Minneapolis	Milk Market Administration	Anthony Balgaard	A	\$20,350	VP	
	FARMERS HOME ADMINISTRATION					
Moorehead	State Committeeman	Arthur H. Gjervold	A	\$13.50 p.d. w.a.e.	(7)	June 30, 1970
Mora	do	Irving C. Rasmussen	A	\$13.50 p.d. w.a.e.	(7)	June 30, 1969
	AGRICULTURAL STABILIZATION AND CONSERVATION SERVICE					
St. Paul	Chairman, ASC State Committee	Harold M. Land	A	\$8.25 p.h.	1 year	Dec. 31, 1968
Do	Member, ASC State Committee	Merle L. Anderson	A	\$7 p.h.	do	Do.
Do	do	Howard E. Carlson	A	\$7 p.h.	do	Do.
Do	State Executive Director	Glenn A. Long	A	GS-13		
	FARMERS HOME ADMINISTRATION					
St. Paul	State Director	Arthur Hansen	A	GS-14		
Do	State Committeeman	Edward E. Slettom	A	\$13.50 p.d. w.a.e.	(7)	June 30, 1970
Spring Grove	do	Rolf G. Hanson	A	\$13.50 p.d. w.a.e.	(7)	June 30, 1971
Mississippi:						
Brandon	do	Robert D. Morrow	A	\$13.50 p.d. w.a.e.	(7)	June 30, 1971
Clarksdale	do	Harris H. Barnes, Jr.	A	\$13.50 p.d. w.a.e.	(7)	June 30, 1970
Edinburg	do	Edward D. Russell	A	\$13.50 p.d. w.a.e.	(7)	June 30, 1969
Jackson	State Director	Thomas B. Fatheree	A	GS-15	VP	
Do	State Committeeman	W. Howard Langfitt	A	\$13.50 p.d. w.a.e.	(7)	June 30, 1971
	AGRICULTURAL STABILIZATION AND CONSERVATION SERVICE					
Do	Chairman, ASC State Committee	Orville E. Bostick	A	\$8.25 p.h.	1 year	Dec. 31, 1968
Do	Member, ASC State Committee	Edwin K. Bardin	A	\$7.00 p.h.	do	Do.
Do	do	Harlan L. Davis	A	\$7.00 p.h.	do	Do.
Do	do	W. Dudley Patterson	A	\$7.00 p.h.	do	Do.
Do	do	George W. Spears	A	\$7.00 p.h.	do	Do.
Do	State Executive Director	Charles W. Sullivan	A	GS-14	VP	
	CONSUMER AND MARKETING SERVICE					
Do	Milk Market Administrator	Cleo C. Taylor	A	\$19,368	VP	
	FARMERS HOME ADMINISTRATION					
Tupelo	State Committeeman	George A. McLean	A	\$13.50 p.d. w.a.e.	(7)	June 30, 1970
Missouri:						
Caruthersville	do	Horace H. Dunagan, Jr.	A	\$13.50 p.d. w.a.e.	(7)	June 30, 1969
	AGRICULTURAL STABILIZATION AND CONSERVATION SERVICE					
Columbia	Chairman, ASC State Committee	William W. Marshall	A	\$8.25 p.h.	1 year	Dec. 31, 1968
Do	Member, ACS State Committee	Edwin B. Hamilton	A	\$7.00 p.h.	do	Do.
Do	do	Charles C. Keasler	A	\$7.00 p.h.	do	Do.
Do	State Executive Director	Vacant	A	GS-14		
	FARMERS HOME ADMINISTRATION					
Do	State Director	J. Everett Jose	A	GS-15		
Do	State Committeeman	Elmer R. Kiehl	A	W.o.c.	(7)	June 30, 1971
Fairfax	do	J. Dean Bolton	A	\$13.50 p.d. w.a.e.	(7)	June 30, 1970
Jefferson City	do	James N. Freeman	A	W.o.c.	(7)	June 30, 1971
	CONSUMER AND MARKETING SERVICE					
Maryland Heights	Milk Market Administration	Fred L. Shipley	A	\$24,338	VP	

See footnotes at end of table, p. 89.

DEPARTMENT OF AGRICULTURE—Continued

Location	Position	Incumbent	Type of appointment	Grade or salary	Tenure	Expires
MISSOURI—Continued						
Missouri—Continued	FARMERS HOME ADMINISTRATION					
Memphis	State Committeeman	Glen E. Myers	A	\$13.50 p.d. w.a.e.	(7)	June 30, 1971.
Warrensburg	do	Robert R. Stockton	A	\$13.50 p.d. w.a.e.	(7)	Do.
Willard	do	Guy C. Murray	A	\$13.50 p.d. w.a.e.	(7)	June 30, 1970.
Montana:						
Billings	do	Gus H. Bender	A	\$13.50 p.d. w.a.e.	(7)	June 30, 1971.
AGRICULTURAL STABILIZATION AND CONSERVATION SERVICE						
Bozeman	Chairman, ASC State Committee	J. Viola Herak	A	\$8.25 p.h.	1 year	Dec. 31, 1968.
Do.	Member, ASC State Committee	Lloyd Barnard	A	\$7 p.h.	do	Do.
Do.	do	James Wood, Jr.	A	\$7 p.h.	do	Do.
Do.	State Executive Director	Douglas G. Smith	A	GS-14	VP	
FARMERS HOME ADMINISTRATION						
Do.	State Director	George Lackman	A	GS-14		
Do.	State Committeeman	Johan A. Asleson	A	W.o.e.	(7)	June 30, 1971.
Columbia Falls	do	Henry G. Casterline	A	\$13.50 p.d. w.a.e.	(7)	June 30, 1970.
Columbus	do	Lydia O. Marten	A	\$13.50 p.d. w.a.e.	(7)	June 30, 1971.
Glasgow	do	Sidney S. Cotton	A	\$13.50 p.d. w.a.e.	(7)	June 30, 1970.
Sidney	do	Harold J. Nelson	A	\$13.50 p.d. w.a.e.	(7)	June 30, 1969.
Nebraska:						
Bayard	do	Alvin L. Hoyt	A	\$13.50 p.d. w.a.e.	(7)	Do.
Falls City	do	John H. Litchty	A	\$13.50 p.d. w.a.e.	(7)	Do.
AGRICULTURAL STABILIZATION AND CONSERVATION SERVICE						
Lincoln	Chairman, ASC State Committee	Charles C. Broderson	A	\$8.25 p.h.	1 year	Dec. 31, 1968.
Do.	Member, ASC State Committee	Murl I. Mauser	A	\$7 p.h.	do	Do.
Do.	do	Robert K. Pearson	A	\$7 p.h.	do	Do.
Do.	State Executive Director	Joseph A. Tresnak	A	GS-14	VP	
FARMERS HOME ADMINISTRATION						
Do.	State Director	Heasty W. Reesman	A	GS-14		
Loup City	State Committeeman	Alfonso J. Augustyn	A	\$13.50 p.d. w.a.e.	(7)	June 30, 1971.
Milburn	do	W. Owen Bryson	A	\$13.50 p.d. w.a.e.	(7)	June 30, 1970.
Spaulding	do	Emmett J. Lee	A	\$13.50 p.d. w.a.e.	(7)	June 30, 1971.
Table Rock	do	Vernon V. Sandusky	A	\$13.50 p.d. w.a.e.	(7)	June 30, 1970.
Wayne	do	Henry F. Ley	A	\$13.50 p.d. w.a.e.	(7)	Do.
AGRICULTURAL STABILIZATION AND CONSERVATION SERVICE						
Nevada:						
Reno	Chairman, ASC State Committee	Ferlin H. Hunt	A	\$8.25 p.h.	1 year	Dec. 31, 1968.
Do.	Member, ASC State Committee	Vacant	A	\$7 p.h.	do	Do.
Do.	do	Ira H. Kent	A	\$7 p.h.	do	Do.
Do.	State Executive Director	Vacant	A	GS-13		
New Hampshire:						
Durham	Chairman, ASC State Committee	Charles W. Jackson	A	\$8.25 p.h.	do	Do.
Do.	Member, ASC State Committee	Lloyd O. Moore	A	\$7 p.h.	do	Do.
Do.	do	James F. Sliney	A	\$7 p.h.	do	Do.
Do.	State Executive Director	Vacant	A	GS-13		
New Jersey:						
Somerset	Chairman, ASC State Committee	John R. Traino	A	\$8.25 p.h.	1 year	Do.
Do.	Member, ASC State Committee	Walter G. Hitchner	A	\$7 p.h.	do	Do.
Do.	do	William W. Phillips	A	\$7 p.h.	do	Do.
Do.	State Executive Director	Robert L. Wojciechowski	A	GS-13	VP	
Trenton	State Director	Chester J. Tyson, Jr.	A	GS-14	S	
CONSUMER AND MARKETING SERVICE						
Nebraska:						
Omaha	Milk Market Administrator	James V. O'Meara	A	\$17,562		
New Mexico:						
Albuquerque	do	Earl C. Born	A	\$17,415	VP	

See footnotes at end of table, p. 89.

DEPARTMENT OF AGRICULTURE—Continued

Location	Position	Incumbent	Type of appointment	Grade or salary	Tenure	Expires
New Mexico—Continued						
AGRICULTURAL STABILIZATION AND CONSERVATION SERVICE						
Albuquerque	Chairman, ASC State Committee	Paul E. Woofter	A	\$8.25 p.h.	1 year	Dec. 31, 1968
Do	Member, ASC State Committee	Paul M. Simmons	A	\$7 p.h.	do	Do.
Do	do	Robert G. Tellez	A	\$7 p.h.	do	Do.
Do	State Executive Director	William B. Morrow	A	GS-13		
FARMERS HOME ADMINISTRATION						
Do	State Director	Drew J. Cloud	A	GS-14	VP	
Do	State Committeeman	Robert S. Nanninga	A	\$13.50 p.d. w.a.e.	(7)	June 30, 1969
Carlsbad	do	Jack T. Cargill	A	\$13.50 p.d. w.a.e.	(7)	Do.
Eagle Nest	do	Jose C. Torres	A	\$13.50 p.d. w.a.e.	(7)	June 30, 1970
La Nesa	do	Willa D. Esslinger	A	\$13.50 p.d. w.a.e.	(7)	Do.
Do	do	Vacant	A	\$13.50 p.d. w.a.e.	(7)	
New York:						
Altomont	do	Dr. Harold L. Noakes	A	W.o.c.	(7)	June 30, 1969
Buffalo	do	Mary Alice Flynn	A	W.o.c.	(7)	June 30, 1971
Interlaken	do	Lewis S. Bell	A	\$13.50 p.d. w.a.e.	(7)	June 30, 1969
LaFargeville	do	Clifton H. Timerman	A	\$13.50 p.d. w.a.e.	(7)	June 30, 1970
Kerhonkson	do	Samuel K. Cohen	A	\$13.50 p.d. w.a.e.	(7)	June 30, 1971
CONSUMER AND MARKETING SERVICE						
New York	Milk Market Administrator	Anson J. Pollard	A	\$25,112		
AGRICULTURAL STABILIZATION AND CONSERVATION SERVICE						
Syracuse	Chairman, ASC State Committee	Joseph J. Sugden	A	\$8.25 p.h.	1 year	Dec. 31, 1968
Do	Member, ASC State Committee	Floyd T. Kwiatkowski	A	\$7 p.h.	do	Do.
Do	do	Robert W. Plass	A	\$7 p.h.	do	Do.
Do	State Executive Director	John K. Ervin	A	GS-14		
FARMERS HOME ADMINISTRATION						
Do	State Director	Barthly L. Beach	A	GS-15		
Wayland	State Committeeman	Lucian W. Hills	A	\$13.50 p.d.w.a.e.	(7)	June 30, 1970
North Carolina:						
Colerain	do	John L. Parker, Jr.	A	\$13.50 p.d.w.a.e.	(7)	June 30, 1971
Hendersonville	do	F. L. Fitzsimons, Sr.	A	\$13.50 p.d.w.a.e.	(7)	June 30, 1969
Misenheimer	do	J. Lem Stokes, II	A	\$13.50 p.d.w.a.e.	(7)	Do.
AGRICULTURAL STABILIZATION AND CONSERVATION SERVICE						
Raleigh	Chairman, ASC State Committee	Marcus B. Braswell	A	\$9 p.h.	1 year	Dec. 31, 1968
Do	Member, ASC State Committee	John W. Eley	A	\$8.25 p.h.	do	Do.
Do	do	Novile C. Hawkins	A	\$8.25 p.h.	do	Do.
Do	do	Cedric L. Langston	A	\$8.25 p.h.	do	Do.
Do	do	Claude W. Thore	A	\$8.25 p.h.	do	Do.
Do	State Executive Director	Weldon B. Denny	A	GS-15		
FARMERS HOME ADMINISTRATION						
Do	State Director	Melvin H. Hearn	A	GS-15	VP	
Trinity	State Committeeman	Zeola S. English	A	\$13.50 p.d.w.a.e.	(7)	June 30, 1970
Winston-Salem	do	Charles A. McLean	A	\$13.50 p.d.w.a.e.	(7)	Do.
Woodsdale	do	Bruce H. Eaker	A	\$13.50 p.d.w.a.e.	(7)	June 30, 1971
North Dakota:						
Almont	do	Harvey J. Thorson	A	\$13.50 p.d.w.a.e.	(7)	June 30, 1969
Bismarck	State Director	Nels Paul Rasmusson	A	GS-14	VP	
Do	State Committeeman	Harold W. Case	A	\$13.50 p.d.w.a.e.	(7)	June 30, 1971
Cavalier	do	Ernest Malo	A	\$13.50 p.d.w.a.e.	(7)	June 30, 1970
Dazey	State Committeeman	Helmer Christensen	A	\$13.50 p.d.w.a.e.	(7)	Do.
AGRICULTURAL STABILIZATION AND CONSERVATION SERVICE						
Fargo	Chairman, ASC State Committee	E. Arthur Gronhovd	A	\$8.25 p.h.	1 year	Dec. 31, 1968
Do	Member, ASC State Committee	Arnold H. Anderson	A	\$7 p.h.	do	Do.
Do	do	Thomas R. Stallman	A	\$7 p.h.	do	Do.
Do	State Executive Director	Douglas C. Engkvist	A	GS-13		

See footnotes at end of table, p. 89.

DEPARTMENT OF AGRICULTURE—Continued

Location	Position	Incumbent	Type of appointment	Grade or salary	Tenure	Expires
North Dakota—Con. Fargo Lignite	FARMERS HOME ADMINISTRATION					
	State Committeeman	Frederick R. Taylor	A	\$13.50 p.d.w.a.e.	(7)	June 30, 1970.
	do	Walter Owings	A	\$13.50 p.d.w.a.e.	(7)	Do.
Ohio: Cleveland Columbus Do Do Do Do	CONSUMER AND MARKETING SERVICE					
	Milk Market Administrator	William W. Hurwitz	A	\$23,800	VP	
	do	Charles T. McClerry	A	\$21,108	VP	
	AGRICULTURAL STABILIZATION AND CONSERVATION SERVICE					
	Chairman, ASC State Committee	Dwight Wise	A	\$8.25 p.h.	1 year	Dec. 31, 1968.
	Member, ASC State Committee	John H. Grierson	A	\$7 p.h.	do	Do.
	do	M. David Urnston	A	\$7 p.h.	do	Do.
	State Executive Director	Ralph H. Cochran	A	GS-14		
	FARMERS HOME ADMINISTRATION					
	State Director	James T. McDorman	A	GS-14		
Do Cygnet Oxford Reynoldsburg Russellville	State Committeeman	Norman J. Rood	A	\$13.50 p.d.w.a.e.	(7)	June 30, 1970.
	do	Joseph W. Fichter	A	\$13.50 p.d.w.a.e.	(7)	Do.
	do	Dean W. Simeral	A	\$13.50 p.d.w.a.e.	(7)	June 30, 1969.
	do	James M. Moore	A	\$13.50 p.d.w.a.e.	(7)	
	AGRICULTURAL STABILIZATION AND CONSERVATION SERVICE					
	Chairman, ASC State Committee	Wayne Q. Winsett	A	\$8.25 p.h.	1 year	Dec. 31, 1968.
	Member, ASC State Committee	Mart Fowler	A	\$7 p.h.	do	Do.
	do	Lyle L. Hague	A	\$7 p.h.	do	Do.
	do	Henry F. Lesch	A	\$7 p.h.	do	Do.
	do	Ira G. Washington	A	\$7 p.h.	do	Do.
Oklahoma: Stillwater Do Do Do Do Do	State Executive Director	R. Hershel Burrus	A	GS-14	VP	
	FARMERS HOME ADMINISTRATION					
	State Director	Clark T. McWhorter	A	GS-15		
	CONSUMER AND MARKETING SERVICE					
	Milk Market Administrator	Richard E. Arnold	A	\$21,427	VP	
	FARMERS HOME ADMINISTRATION					
	State Committeeman	Alcuin Heibel	A	\$13.50 p.d. w.a.e.	(7)	June 30, 1970.
	do	James W. Leslie	A	\$13.50 p.d. w.a.e.	(7)	June 30, 1969.
	AGRICULTURAL STABILIZATION AND CONSERVATION SERVICE					
	Chairman, ASC State Committee	Martin H. Buchanan	A	\$8.25 p.h.	1 year	Dec. 31, 1968.
Do Do Do Do	Member, ASC State Committee	Walter T. Irby	A	\$7 p.h.	do	Do.
	do	Horace H. Meyers	A	\$7 p.h.	do	Do.
	State Executive Director	Arnold N. Bodtker	A	GS-14	S.	
	FARMERS HOME ADMINISTRATION					
	State Director	Robert V. Pierce	A	GS-14		
	State Committeeman	Vacant	A	\$13.50 p.d. w.a.e.	(7)	
	do	do	A	\$13.50 p.d. w.a.e.	(7)	
	do	do	A	\$13.50 p.d. w.a.e.	(7)	
	State Committeeman	Emory M. Kilgore	A	\$13.50 p.d.w.a.e.	(7)	June 30, 1970.
	do	Clarence R. Hack	A	\$13.50 p.d.w.a.e.	(7)	June 30, 1971.
Pennsylvania: Airville Berwick Harrisburg Do Do Do	AGRICULTURAL STABILIZATION AND CONSERVATION SERVICE					
	Chariman, ASC State Committee	James W. White	A	\$8.25 p.h.	1 year	Dec. 31, 1968.
	Member, ASC State Committee	William Baumgartner	A	\$7 p.h.	do	Do.
	do	Edison W. Osborne	A	\$7 p.h.	do	Do.
	State Executive Director	Robert N. Hendershot	A	GS-14	VP	

See footnotes at end of table, p. 89.

DEPARTMENT OF JUSTICE—Continued

Location	Position	Incumbent	Type of appointment	Grade or salary	Tenure	Expires
U.S. ATTORNEYS AND MARSHALS—CON.						
Montana: Butte	U.S. Attorney	Moody Brickett	PAS	\$22,750	4 years	Oct. 15, 1969.
Do	U.S. Marshal	George A. Bukovatz	PAS	GS-13	do	Sept. 7, 1969.
Nebraska: Omaha	U.S. Attorney	Theodore L. Richling	PAS	\$23,325	do	Oct. 5, 1969.
Do	U.S. Marshal	D. Clive Short	PAS	GS-13	do	July 15, 1969.
Nevada: Las Vegas	U.S. Attorney	Joseph L. Ward	PAS	\$21,600	do	Mar. 25, 1970.
Do	U.S. Marshal	Beverly W. Perkins	PAS	GS-13	do	Oct. 1, 1969.
New Hampshire: Concord	U.S. Attorney	Louis M. Janelle	PAS	\$21,700	do	Aug. 3, 1971.
Do	U.S. Marshal	Paul G. April	PAS	GS-13	do	June 30, 1971.
New Jersey: Newark	U.S. Attorney	David M. Satz, Jr.	PAS	\$28,000	do	Aug. 10, 1969.
Do	U.S. Marshal	Leo A. Mault	PAS	GS-14	do	July 21, 1970.
New Mexico: Albuquerque	U.S. Attorney	John F. Quinn, Jr.	PAS	\$26,525	do	June 7, 1969.
Do	U.S. Marshal	Emilio Naranjo	PAS	GS-13	do	Oct. 15, 1969.
New York: Albany	U.S. Attorney	Justin J. Mahoney	PAS	\$26,525	do	May 21, 1969.
Brooklyn	do	Joseph P. Hoey	PAS	\$28,000	do	Do.
Buffalo	do	Vacant	PAS	\$23,325	do	
New York City	do	Robert M. Morgenthau	PAS	Level IV	do	June 11, 1971.
Brooklyn	U.S. Marshal	George J. Ward	PAS	GS-14	do	Aug. 9, 1968.
New York City	do	Anthony R. Marasco	PAS	GS-15	do	Nov. 2, 1970.
Rochester	do	Alvin Grossman	PAS	GS-13	do	June 19, 1970.
Syracuse-Utica	do	Vacant	PAS	GS-13	do	
North Carolina: Asheville	U.S. Attorney	William Medford	PAS	\$25,975	do	Oct. 1, 1969.
Greensboro	do	William H. Murdock	PAS	\$25,975	do	Do.
Raleigh	do	Robert H. Cowen	PAS	\$26,525	do	Do.
Asheville	U.S. Marshal	Vacant	PAS	GS-13	do	
Greensboro	do	E. Herman Burrows	PAS	GS-13	do	May 21, 1969.
Raleigh	do	Hugh Salter	PAS	GS-14	do	July 15, 1969.
North Dakota: Fargo	U.S. Attorney	John O. Garaas	PAS	\$22,750	do	Aug. 10, 1969.
Do	U.S. Marshal	Anson J. Anderson	PAS	GS-13	do	Do.
Ohio: Cleveland	U.S. Attorney	Vacant	PAS	\$28,000	do	
Columbus	do	Robert M. Draper	PAS	\$26,525	do	Nov. 2, 1970.
Cincinnati	U.S. Marshal	Arthur C. Elliott	PAS	GS-14	do	Apr. 20, 1970.
Cleveland	do	R. Ben Hosler	PAS	GS-14	do	June 23, 1969.
Oklahoma: Muskogee	U.S. Attorney	Robert Bruce Green	PAS	\$21,600	do	Apr. 6, 1969.
Oklahoma City	do	B. Andrew Potter	PAS	\$26,525	do	Oct. 5, 1969.
Tulsa	do	Lawrence A. McSoud	PAS	\$21,600	do	June 11, 1971.
Muskogee	U.S. Marshal	Jackie V. Robertson	PAS	GS-13	do	July 21, 1970.
Oklahoma City	do	Rex B. Hawks	PAS	GS-13	do	Oct. 5, 1969.
Tulsa	do	Doyle W. Foreman	PAS	GS-13	do	Aug. 10, 1969.
Oregon: Portland	U.S. Attorney	Sidney I. Lezak	PAS	\$26,525	do	July 24, 1972.
Do	U.S. Marshal	Eugene G. Hulett	PAS	GS-13	do	Dec. 6, 1971.
Pennsylvania: Philadelphia	U.S. Attorney	Drew J. T. O'Keefe	PAS	\$28,000	do	July 1, 1966.
Pittsburgh	do	Vacant	PAS	\$26,525	do	
Seranton	do	Bernard J. Brown	PAS	\$23,325	do	Oct. 5, 1969.
Philadelphia	U.S. Marshal	James F. Delaney	PAS	GS-14	do	Oct. 2, 1968.
Pittsburgh	do	Anthony J. Furka	PAS	GS-14	do	Mar. 6, 1970.
Seranton	do	Frank W. Cotner	PAS	GS-13	do	Aug. 10, 1969.
Rhode Island: Providence	U.S. Attorney	Edward P. Gallogly	PAS	\$21,600	do	Mar. 3, 1971.
Do	U.S. Marshal	Peter J. Foley	PAS	GS-13	do	Nov. 2, 1970.
South Carolina: Charleston	U.S. Attorney	Klyde Robinson	PAS	\$26,525	do	Mar. 27, 1972.
Columbia	U.S. Marshal	Walter N. Lawson	PAS	GS-14	do	Apr. 4, 1971.
South Dakota: Sioux Falls	U.S. Attorney	Harold C. Doyle	PAS	\$21,600	do	July 15, 1969.
Do	U.S. Marshal	Leonard T. Heckathorn	PAS	GS-13	do	Oct. 15, 1969.
Tennessee: Chattanooga	U.S. Attorney	John H. Reddy	PAS	\$26,525	do	June 23, 1969.
Memphis	do	Thomas L. Robinson	PAS	\$23,325	do	Oct. 1, 1969.
Nashville	do	Gilbert S. Merritt, Jr.	PAS	\$23,325	do	Mar. 6, 1970.
Knoxville-Chattanooga	U.S. Marshal	Harry D. Mansfield	PAS	GS-14	do	Mar. 25, 1970.
Memphis	do	V. Cato Ellis	PAS	GS-13	do	June 23, 1969.
Nashville	do	Elmer W. Disspayne	PAS	GS-13	do	Do.
Texas: Fort Worth	U.S. Attorney	Eldon B. Mahon	PAS	\$28,000	do	June 6, 1972.
Houston	do	Morton L. Sussman	PAS	\$28,000	do	Oct. 11, 1972.
San Antonio	do	Ernest Morgan	PAS	\$28,000	do	June 26, 1970.
Tyler	do	Richard B. Hardee	PAS	\$23,325	do	June 6, 1972.

DEPARTMENT OF AGRICULTURE—Continued

Location	Position	Incumbent	Type of appointment	Grade or salary	Tenure	Expires
FARMERS HOME ADMINISTRATION						
Pennsylvania—Con. New Salem	State Committeeman	George Lukey	A	\$13.50 p.d.w.a.e.	(7)	June 30, 1969.
CONSUMER AND MARKETING SERVICE						
Philadelphia	Milk Market Administrator	Louis S. Iverson	A	\$22,258		
FARMERS HOME ADMINISTRATION						
Shippensburg	State Committeeman	David J. Zacherl	A	\$13.50 p.d.w.a.e.	(7)	June 30, 1970.
State College	do	Eugene F. Lee	A	\$13.50 p.d.w.a.e.	(7)	June 30, 1969.
AGRICULTURAL STABILIZATION AND CONSERVATION SERVICE						
Rhode Island: Providence	Chairman, ASC State Committee	Dominic P. Marietti	A	\$8.25 p.h.	1 year	Dec. 31, 1968.
Do	Member, ASC State Committee	G. Thomas Hoyle	A	\$7 p.h.	do	Do.
Do	do	Antone E. Mendonca	A	\$7 p.h.	do	Do.
Do	State Executive Director	Richard F. Kenyon	A	GS-13	VP	
FARMERS HOME ADMINISTRATION						
South Carolina: Bishopville	State Committeeman	William P. Baskin	A	\$13.50 p.d. w.a.e.	(7)	June 30, 1970.
Chesnee	do	Ruth S. Hatchette	A	\$13.50 p.d. w.a.e.	(7)	June 30, 1969.
AGRICULTURAL STABILIZATION AND CONSERVATION SERVICE						
Columbia	Chairman, ASC State Committee	Paul W. Kowalski	A	\$8.25 p.h.	1 year	Dec. 31, 1968.
Do	Member, ASC State Committee	Charles E. Calhoun	A	\$7 p.h.	do	Do.
Do	do	Alexander C. Johnson	A	\$7 p.h.	do	Do.
Do	do	Cleland B. Player, Jr.	A	\$7 p.h.	do	Do.
Do	do	Mills P. Tuten	A	\$7 p.h.	do	Do.
Do	State Executive Director	Crawford E. Foy	A	GS-14	VP	
FARMERS HOME ADMINISTRATION						
Do	State Director	Edwin P. Rogers	A	GS-14	VP	
Lodge	State Committeeman	Corey P. Key	A	\$13.50 p.d. w.a.e.	(7)	June 30, 1970.
Nichols	do	James A. Battle	A	\$13.50 p.d. w.a.e.	(7)	June 30, 1971.
Orangeburg	do	Laler C. DeCosta	A	W.o.c.	(7)	Do.
South Dakota:	do	Emil Lorkis	A	W.o.c.	(7)	June 30, 1970.
Arlington	do	Duane C. Acker	A	W.o.c.	(7)	June 30, 1971.
AGRICULTURAL STABILIZATION AND CONSERVATION SERVICE						
Huron	Chairman, ASC State Committee	Olaf M. Anderson	A	\$8.25 p.h.	1 year	Dec. 31, 1968.
Do	Member, ASC State Committee	Walter N. Evans	A	\$7 p.h.	do	Do.
Do	do	Stanely J. Jensen	A	\$7 p.h.	do	Do.
Do	State Executive Director	Phil F. Burke	A	GS-14		
FARMERS HOME ADMINISTRATION						
Do	State Director	Arlo G. Swanson	A	GS-15	VP	
Do	State Committeeman	Carl J. Odegard	A	\$13.50 p.d. w.a.e.	(7)	June 30, 1970.
Ideal	do	Donald M. Jorgensen	A	\$13.50 p.d. w.a.e.	(7)	June 30, 1971.
Ipswich	do	Arnold D. Peterson	A	\$13.50 p.d. w.a.e.	(7)	Do.
Milbank	do	William F. Loehrer	A	\$13.50 p.d. w.a.e.	(7)	June 30, 1969.
Pierre	do	Ernest L. Johnson	A	W.o.c.	(7)	Do.
Philip	do	Basil E. Henderson	A	\$13.50 p.d. w.a.e.	(7)	Do.
CONSUMER AND MARKETING SERVICE						
Tennessee: Bristol	Milk Market Administration	Robert W. Sechrist	A	\$16,943		
FARMERS HOME ADMINISTRATION						
Friendship	State Committeeman	Manley V. Williams, Jr.	A	\$13.50 p.d. w.a.e.	(7)	June 30, 1971.
Knoxville	do	Webster Pendergrass	A	W.o.c.	(7)	June 30, 1970.
CONSUMER AND MARKETING SERVICE						
Memphis	Milk Market Administration	Charles S. McDonald	A	\$17,415	VP	
Nashville	do	J. B. McCroskey	A	\$19,368	VP	

See footnotes at end of table, p. 89.

DEPARTMENT OF AGRICULTURE—Continued

Location	Position	Incumbent	Type of appointment	Grade or salary	Tenure	Expires
Tennessee—Continued						
Nashville	Chairman, ASC State Committee	M. Edward Jones	A	\$8.25 p.h.	1 year	Dec. 31, 1968.
Do	Member, ASC State Committee	James D. Plant	A	\$7 p.h.	do	Do.
Do	do	Crosby L. Wright	A	\$7 p.h.	do	Do.
Do	State Executive Director	Walter S. Nunnally	A	GS-14	VP	
FARMERS HOME ADMINISTRATION						
Do	State Director	Thomas A. Lemond	A	GS-14		
Somerville	State Committeeman	William Vasser	A	\$13.50 p.d. w.a.e.	(7)	June 30, 1971.
Do	do	Vacant	A	\$13.50 p.d. w.a.e.	(7)	
Do	do	do	A	\$13.50 p.d. w.a.e.	(7)	
Do	do	do	A	\$13.50 p.d. w.a.e.	(7)	
AGRICULTURAL STABILIZATION AND CONSERVATION SERVICE						
Texas:						
College Station	Chairman, ASC State Committee	Ralph T. Price	A	\$9.50 p.h.	1 year	Dec. 31, 1968.
Do	Member, ASC State Committee	James E. Goad	A	\$8.25 p.h.	do	Do.
Do	do	John F. Moore	A	\$8.25 p.h.	do	Do.
Do	do	Weber W. Pool	A	\$8.25 p.h.	do	Do.
Do	do	E. Babe Smith, Jr.	A	\$8.25 p.h.	do	Do.
Do	State Executive Director	W. Lewis David	A	GS-15		
CONSUMER AND MARKETING SERVICE						
Dallas	Milk Market Administrator	Chapman E. Dunham	A	\$18,146		
San Antonio	do	Milburn C. Jenkins	A	\$18,915	VP	
INTERNATIONAL AGRICULTURAL DEVELOPMENT SERVICE						
Hillsboro	Extension Specialist	W. Ray Smith	A	GS-13	VP	Dec. 1, 1968.
FARMERS HOME ADMINISTRATION						
Temple	State Director	Lester J. Cappleman	A	GS-15		
Utah:	State Committeeman	William A. Wayman, Jr.	A	\$13.50 p.d. w.a.e.	(7)	June 30, 1969.
Logan	do	Roy G. Lambert	A	\$13.50 p.d. w.a.e.	(7)	June 30, 1971.
Kamas	do	Lester F. Little	A	\$13.50 p.d. w.a.e.	(7)	June 30, 1970.
Kanab	do	Merlin H. Larsen	A	\$13.50 p.d. w.a.e.	(7)	Do.
Promontory						
AGRICULTURAL STABILIZATION AND CONSERVATION SERVICE						
Salt Lake City	Chairman, ASC State	Jesse S. Tuttle	A	\$8.25 p.h.	1 year	Dec. 31, 1968.
Do	Member, ASC State Committee	Boyd W. Munns	A	\$7 p.h.	do	Do.
Do	do	Gene A. Walker	A	\$7 p.h.	do	Do.
Do	State Executive Director	Glade Allred	A	GS-14	S	
CONSUMER AND MARKET SERVICE						
Do	Milk Market Administrator	John B. Rosenbury	A	\$19,146	VP	
AGRICULTURAL STABILIZATION AND CONSERVATION SERVICE						
Vermont:						
Burlington	Chairman, ASC State Committee	Richard A. Moore	A	\$8.25 p.h.	1 year	Dec. 31, 1968.
Do	Member, ASC State Committee	J. Paul Bonneau	A	\$7 p.h.	do	Do.
Do	do	Morris E. LaFrance	A	\$7 p.h.	do	Do.
Do	State Executive Director	Almon F. Heald	A	GS-13	S	
FARMERS HOME ADMINISTRATION						
Dayton	State Committeeman	William H. Groseclose	A	\$13.50 p.d. w.a.e.	(7)	June 30, 1970.
Harrisonburg	do	Charles W. Wampler, Jr.	A	W.o.c.	(7)	June 30, 1971.
Marion	do	Eugene H. Warren	A	\$13.50 p.d. w.a.e.	(7)	Do.
CONSUMER AND MARKETING SERVICE						
Alexandria	Milk Market Administration	Edward L. St. Clair	A	\$21,427	VP	

See footnotes at end of table, p. 89.

DEPARTMENT OF AGRICULTURE—Continued

Location	Position	Incumbent	Type of appointment	Grade or salary	Tenure	Expires
Virginia—Continued						
AGRICULTURAL STABILIZATION AND CONSERVATION SERVICE						
Richmond	Chairman, ASC State Committee	James E. Warren	A	\$8.25 p.h.	1 year	Dec. 31, 1968
Do	Member, ASC State Committee	Thomas B. Fugate	A	\$7 p.h.	do	Do.
Do	do	William C. Knight	A	\$7 p.h.	do	Do.
Do	State Executive Director	William T. Powers	A	GS-14	VP-S	
FARMERS HOME ADMINISTRATION						
Do	State Director	Eveland C. Compton	A	GS-14	VP	
Do	State Committeeman	Paul D. Sanders	A	\$13.50 p.d. w.a.e.	(?)	June 30, 1969
Do	do	J. Edwin Givens	A	\$13.50 p.d. w.a.e.	(?)	June 30, 1970
Do	do	Earl J. Shiflet	A	\$13.50 p.d. w.a.e.	(?)	June 30, 1971
Suffolk	do	Willie S. Peele	A	\$13.50 p.d. w.a.e.	(?)	June 30, 1969
Washington:						
CONSUMER AND MARKETING SERVICE						
Seattle	Milk Market Administration	Nicholas L. Keyock	A	\$22,683		
Spokane	do	James Burger	A	\$14,947	VP	
AGRICULTURAL STABILIZATION AND CONSERVATION SERVICE						
Do	Chairman, ASC State Committee	Keith D. Carlson	A	\$8.25 p.h.	1 year	Dec. 31, 1968
Do	Member, ASC State Committee	Louis Bruketta	A	\$7 p.h.	do	Do.
Do	do	W. James Wylie	A	\$7 p.h.	do	Do.
Do	State Executive Director	Stanton H. Ganders	A	GS-14	VP	
FARMERS HOME ADMINISTRATION						
Wenatchee	State Director	Arthur E. Garton	A	GS-14		
West Virginia:						
Benwood	State Committeeman	Helen F. Guldán	A	\$13.50 p.d. w.a.e.	(?)	June 30, 1969
Elkins	do	Robert E. Hedrick	A	\$13.50 p.d. w.a.e.	(?)	June 30, 1970
Lavalette	do	Fernando Adkins, Jr.	A	\$13.50 p.d. w.a.e.	(?)	June 30, 1969
Monongah	do	Vacant	A	\$13.50 p.d. w.a.e.	(?)	
AGRICULTURAL STABILIZATION AND CONSERVATION SERVICE						
Morgantown	Chairman, ASC State Committee	Charles M. Boso	A	\$8.25 p.h.	1 year	Dec. 31, 1968
Do	Member, ASC State Committee	Owen W. Lutz	A	\$7 p.h.	do	Do.
Do	do	Richard I. McNeel	A	\$7 p.h.	do	Do.
Do	State Executive Director	Wade H. Robinson	A	GS-14	VP	
FARMERS HOME ADMINISTRATION						
Do	State Director	A. James Manchin	A	GS-14	VP	
Wisconsin:						
Barabao	State Committeeman	Verne P. Wing	A	\$13.50 p.d. w.a.e.	(?)	June 30, 1971
Chippewa Falls	do	Joseph Lucante	A	\$13.50 p.d. w.a.e.	(?)	June 30, 1969
Exeland	do	Wm. Albert DeLap	A	\$13.50 p.d. w.a.e.	(?)	June 30, 1970
High Bridge	do	Margaret B. Hill	A	\$13.50 p.d. w.a.e.	(?)	Do.
AGRICULTURAL STABILIZATION AND CONSERVATION SERVICE						
Madison	Chairman, ASC State Committee	Leland E. Mulder	A	\$8.25	1 year	Dec. 31, 1968
Do	Member, ASC State Committee	Martin B. Thorson	A	\$7 p.h.	do	Do.
Do	do	William A. Tschudy	A	\$7 p.h.	do	Do.
Do	State Executive Director	Kenneth H. Hoover	A	GS-14	VP-S	
FARMERS HOME ADMINISTRATION						
Do	State Director	Thomas R. Pattison	A	GS-14		
Oregon	State Committeeman	Allen C. Riese	A	\$13.50 p.d. w.a.e.	(?)	June 30, 1970
AGRICULTURAL STABILIZATION AND CONSERVATION SERVICE						
Wyoming:						
Casper	Chairman, ASC State Committee	R. Lester Crompton	A	\$8.25 p.h.	1 year	Dec. 31, 1968
Do	Member, ASC State Committee	Robert C. Hinkle	A	\$7 p.h.	do	Do.
Do	do	Harry S. Wilson	A	\$7 p.h.	do	Do.
Do	State Executive Director	John O. Asay	A	GS-14		

See footnotes at end of table, p. 89.

DEPARTMENT OF AGRICULTURE—Continued

Location	Position	Incumbent	Type of appointment	Grade or salary	Tenure	Expires
FARMERS HOME ADMINISTRATION						
Wyoming—Continued						
Casper	State Director	Lynn L. Pickinpaugh	A	GS-14		
Evanston	State Committeeman	Lester Crompton	A	\$13.50 p.d.w.a.e.	(7)	June 30, 1970.
Gillette	do	John A. Jacobs	A	\$13.50 p.d.w.a.e.	(7)	June 30, 1969.
Huntley	do	Charley W. Jones	A	\$13.50 p.d.w.a.e.	(7)	Do.
Riverton	do	Herman Busch	A	\$13.50 p.d.w.a.e.	(7)	June 30, 1971.
Ucross	do	John H. Fowler	A	\$13.50 p.d.w.a.e.	(7)	June 30, 1970.
Puerto Rico:						
Bayamon	do	Oscar W. Nevares	A	\$13.50 p.d.w.a.e.	(7)	June 30, 1970.
Carolina	do	Ramon A. Mellado	A	\$13.50 p.d.w.a.e.	(7)	June 30, 1969.
Guayama	do	Francisco Calimano	A	\$13.50 p.d.w.a.e.	(7)	Do.
Rio Piedras	do	Ramon L. Berrios	A	\$13.50 p.d.w.a.e.	(7)	Do.
AGRICULTURAL STABILIZATION AND CONSERVATION SERVICE						
San Juan	Chairman, ASC State Committee	Rafael Menendez-Ramos	A	GS-12 w.a.e.		Dec. 31, 1968.
Do	Member, ASC State Committee	Fernando Chardon	A	GS-12 w.a.e.		Do.
Do	do	Francisco Mendez-Roig	A	GS-12 w.a.e.		Do.
Do	do	Pedro T. Ortiz-Altune	A	GS-12 w.a.e.		Do.
Do	do	Damaso Soto-Espiet	A	GS-12 w.a.e.		Do.
FARMERS HOME ADMINISTRATION						
Santurce	State Committeeman	Francisco deJesus	A	\$13.50 p.d. w.a.e.	(7)	June 30, 1969.
Do	State Director	Celestino Matta Dueno	A	\$13.50 p.d. w.a.e.	(7)	Do.
FOREIGN AGRICULTURAL SERVICE						
England: London	Agricultural Attaché	David L. Hume	A	GS-17	VP	
Germany: Bonn	do	Paul G. Minneman	A	GS-17		
Italy: Rome	do	Robert C. Tetro	A	GS-17	VP	
Argentina: Buenos Aires	do	Joseph C. Dodson	A	GS-16	VP	
France: Paris	do	Paul E. Quintus	A	GS-16		
Germany: Bonn	do	George A. Parks	A	GS-16	VP	
Japan: Tokyo	do	Elmer W. Hallowell	A	GS-16		
Mexico: Mexico City	do	William L. Rodman	A	GS-16	VP	
Netherlands: The Hague	do	Brice K. Meeker	A	GS-16	VP	
Spain: Madrid	do	Douglas M. Crawford	A	GS-16		

1 Receives salary as Secretary of Agriculture.

2 Receives salary as Under Secretary.

3 Receives salary as Assistant Secretary.

4 Receives salary as Administrator, Agricultural Stabilization and Conservation Service.

5 Receives salary as Director of Agricultural Economics.

6 Receives salary as Confidential Assistant to Administrator, Agricultural Stabilization and Conservation Service.

7 Appointment administratively limited to 3 years.

DEPARTMENT OF COMMERCE

Location	Position	Incumbent	Type of appointment	Grade or salary	Tenure	Expires
OFFICE OF THE SECRETARY						
Washington, D.C.	Secretary of Commerce	C. R. Smith	PAS	Level I		
Do.	Under Secretary	Jos. W. Bartlett	PAS	Level III		
Do.	General Counsel	Frederick Simpich	PAS	Level IV		
Do.	Assistant Secretary for Economic Development.	Ross D. Davis	PAS	do.		
Do.	Assistant Secretary for Domestic and International Business.	Lawrence C. McQuade	PAS	do.		
Do.	Assistant Secretary for Economic Affairs.	Wm. H. Chartener	PAS	do.		
Do.	Assistant Secretary for Science and Technology.	John F. Kincaid	PAS	do.		
Do.	Assistant Secretary for Administration.	David R. Baldwin	PAS	do.		
Do.	Maritime Administrator	Vacant	PAS	Level V		
Do.	Director, U.S. Travel Service	do.	PAS	do.		
DOMESTIC AND INTERNATIONAL BUSINESS AREA						
Texas: San Antonio	Commissioner, Federal Exhibit, HemisFair.	Edward Clark	PAS	do.		
BUREAU OF CENSUS						
Washington, D.C.	Director	A. Ross Eckler	PAS	Level V		
ENVIRONMENTAL SCIENCE SERVICES ADMINISTRATION						
Do.	Administrator	Robert M. White	PAS	do.		
Do.	Deputy Administrator	John W. Townsend	PAS	GS-18		
NATIONAL BUREAU OF STANDARDS						
Do.	Director	Allen V. Astin	PAS	Level V		
PATENT OFFICE						
Do.	Commissioner	Edward J. Brenner	PAS	do.		
Do.	1st Assistant Commissioner	Edwin L. Reynolds	PAS	GS-18		
Do.	Assistant Commissioner	Richard A. Wahl	PAS	GS-18		
Do.	do.	Gerald D. O'Brien	PAS	GS-17		
Do.	Chairman, Board of Patent Appeals	Nogi A. Asp	PAS	\$28,000		
Do.	Member	D. D. Andrews	PAS	\$28,000		
Do.	do.	Arthur H. Behrens	PAS	\$28,000		
Do.	do.	James L. Brewrink	PAS	\$28,000		
Do.	do.	P. T. Dracopoulos	PAS	\$28,000		
Do.	do.	Pasquale Federico	PAS	\$28,000		
Do.	do.	Geo. A. Gorecki	PAS	\$27,139		
Do.	do.	Jas. E. Keely	PAS	\$28,000		
Do.	do.	Louis F. Kreek	PAS	\$28,000		
Do.	do.	Herbert J. Lidoff	PAS	\$28,000		
Do.	do.	Herbert Magil	PAS	\$28,000		
Do.	do.	Philip E. Mangan	PAS	\$28,000		
Do.	do.	George C. Roeming	PAS	\$26,264		
Do.	do.	Isaac G. Stone	PAS	\$28,000		
Do.	do.	Fred. M. Strader	PAS	\$27,139		
OZARKS REGIONAL COMMISSION						
Do.	Federal Cochairman	Wm. H. McCandless	PAS	Level IV		
UPPER GREAT LAKES REGIONAL COMMISSION						
Do.	Federal Cochairman	Thomas S. Francis	PAS	do.		
Wisconsin: Madison	Alternate	Harold C. Jordahl	PAS	GG-18		
NEW ENGLAND REGIONAL COMMISSION						
Washington, D.C.	Federal Cochairman	John J. Linnehan	PAS	Level IV		
COASTAL PLAINS REGIONAL COMMISSION						
Do.	Federal Cochairman	Vacant	PAS	do.		

DEPARTMENT OF COMMERCE—Continued

Location	Position	Incumbent	Type of appointment	Grade or salary	Tenure	Expires
FOUR CORNERS REGIONAL COMMISSION						
Washington, D.C.	Federal Cochairman	Orren Beaty, Jr.	PAS	Level IV		
FEDERAL FIELD COMMITTEE FOR DEVELOPMENT PLANNING IN ALASKA						
Alaska: Anchorage	Chairman	Joseph H. FitzGerald	PA	GS-18		
DOMESTIC AND INTERNATIONAL BUSINESS AREA						
Texas: San Antonio	Commissioner, Interama	Vacant	PA	Level IV		
ENVIRONMENTAL SCIENCE SERVICES ADMINISTRATION						
Canada: Resolute, NWT	Supervisory meteorological technician	Harold Davenport	PL	GS-12		
OFFICE OF THE SECRETARY						
Washington, D.C.	Assistant to the Secretary	Vacant	NEA	GS-17		
Do	Special Assistant for Congressional Relations.	Lawrence P. Redmond	NEA	GS-17	VP	
Do	Assistant for Public Affairs	Robert E. Lee	NEA	GS-17	VP	
Do	Deputy General Counsel	Pedro R. Vazquez	NEA	GS-18	VP	
OFFICE OF FOREIGN DIRECT INVESTMENTS						
Do	Assistant Director for Planning	Vacant	NEA	GS-18		
Do	Deputy Director	Don D. Cadle	NEA	GS-18		
U.S. TRAVEL SERVICE						
Do	Deputy Director	William C. Arey	NEA	GS-17	VP	
MARITIME ADMINISTRATION						
Do	General Counsel	Carl C. Davis	NEA	GS-17		
OFFICE OF UNDER SECRETARY						
Do	Assistant to the Under Secretary	Harry J. Middleton, Jr.	NEA	GS-18	VP	
OFFICE OF ASSISTANT SECRETARY FOR ECONOMIC DEVELOPMENT						
Do	Deputy Assistant Secretary	Thomas W. Harvey	NEA	GS-18	VP	
Do	Deputy Assistant Secretary, Policy Coordination.	Jonathan Lindley	NEA	GS-18	VP	
Do	Deputy Assistant Secretary, Economic Development Operations.	Vacant	NEA	GS-18		
Do	Program Coordinator	Martin E. Underwood	NEA	GS-18	VP	
Do	Deputy Assistant Secretary, Economic Development Planning.	Norman H. Jones	NEA	GS-17		
Do	Special Assistant	Joe B. Swanner	NEA	GS-17		
Do	Director, Office of Technical Assistance.	Arnold H. Leibowitz	NEA	GS-17	VP	
Do	Chief Counsel	Bernard V. Parette	NEA	GS-17	VP	
Do	Director, Office of Public Affairs	Rose McKee	NEA	GS-16		
Do	Director, Office of Congressional Relations.	Francis X. Dooley	NEA	GS-16	VP	
OFFICE OF ASSISTANT SECRETARY FOR DOMESTIC AND INTERNATIONAL BUSINESS						
Do	Deputy Assistant Secretary, Domestic Business Policy.	Walter A. Hamilton	NEA	GS-18	VP	
Do	Deputy Assistant Secretary, Trade Policy.	Vacant	NEA	GS-18		
Do	Deputy Assistant Secretary, Financial Policy.	Stephen Stamas	NEA	GS-18		

DEPARTMENT OF COMMERCE—Continued

Location	Position	Incumbent	Type of appointment	Grade or salary	Tenure	Expires
OFFICE OF FIELD SERVICES						
Washington, D.C.	Director	Charles F. Boehm	NEA	GS-17		
BUREAU OF INTERNATIONAL COMMERCE						
Do.	Director	Lawrence A. Fox	NEA	GS-18		
Do.	Deputy Director	Archie M. Andrews	NEA	GS-17		
BUSINESS AND DEFENSE SERVICES ADMINISTRATION						
Do.	Deputy Administrator	Forrest D. Hockersmith	NEA	GS-17		
OFFICE OF ASSISTANT SECRETARY FOR ECONOMIC AFFAIRS						
Do.	Deputy Assistant Secretary	John B. Henderson	NEA	GS-18	VP	
Do.	Deputy Assistant Secretary for Economic Policy Review.	Joseph W. Duncan	NEA	GS-17		
OFFICE OF ASSISTANT SECRETARY FOR SCIENCE AND TECHNOLOGY						
Do.	Deputy Assistant Secretary	Vacant	NEA	GS-18		
OFFICE OF STANDARDS REVIEW						
Do.	Director	Incumbent on LWOP	NEA	GS-18		
OFFICE OF STATE TECHNICAL SERVICES						
Do.	Director	Philip K. Reilly	NEA	GS-18	VP	
PATENT OFFICE						
Do.	Solicitor	Joseph Schimmel	NEA	GS-17		
OFFICE OF THE SECRETARY						
Do.	Special Assistant for Regional Economic Coordination.	Douglas N. Jones	C	Level V		
Do.	Confidential assistant	Glen R. Bayless	C	GS-15		
Do.	do	Jan T. Dykman	C	GS-15		
Do.	Congressional liaison officer	Vacant	C	GS-15		
Do.	Confidential assistant to General Counsel.	do	C	GS-15		
Do.	Confidential assistant	do	C	GS-14		
Do.	Congressional liaison officer	Justin R. Keiser	C	GS-14	VP	
Do.	Confidential assistant	Carolee Ward	C	GS-13		
Do.	do	Vacant	C	GS-13		
Do.	do	do	C	GS-12		
Do.	do	do	C	GS-12		
Do.	Private secretary to the Secretary	do	C	GS-11		
Do.	do	Audrey Gibson	C	GS-11		
Do.	Private secretary to General Counsel	Vacant	C	GS-11		
Do.	Private secretary to the Secretary	do	C	GS-8		
Do.	Chauffeur to the Secretary	Frank Simmons	C	WG-6		
U.S. TRAVEL SERVICE						
Do.	Confidential assistant	Vacant	C	GS-10		
OFFICE OF FOREIGN DIRECT INVESTMENTS						
Do.	Director	Charles E. Fiero	C	Level IV	VP	
Do.	Confidential assistant	Vacant	C	GS-14		
Do.	do	do	C	GS-14		
Do.	Private secretary to the Director	do	C	GS-11		
MARITIME ADMINISTRATION						
Do.	Confidential assistant	do	C	GS-13		
Do.	do	Margaret M. Saywell	C	GS-12	VP-S	

DEPARTMENT OF COMMERCE—Continued

Location	Position	Incumbent	Type of appointment	Grade or salary	Tenure	Expires
Washington D.C.	OFFICE OF THE UNDER SECRETARY					
Do	Special assistant	Stephen B. Clarkson	C	GS-15		
Do	Confidential assistant	David A. Thibault	C	GS-14		
Do	do	Vacant	C	GS-12		
Do	Private secretary to Under Secretary	Gretchen Turner	C	GS-12		
Do	do	Judith Ann Munday	C	GS-9		
	OFFICE OF ASSISTANT SECRETARY FOR ECONOMIC DEVELOPMENT					
Do	Special Assistant to Deputy Assistant Secretary for Economic Development.	Vacant	C	GS-15		
Do	Assistant to the Deputy Assistant Secretary for Economic Development Policy.	do	C	GS-15		
Do	Executive Assistant to Deputy Assistant Secretary for Development Planning.	do	C	GS-15		
Do	Special Assistant to Deputy Assistant Secretary for Economic Development Operations.	Frances Pappas	C	GS-15		
Do	Private secretary to Assistant Secretary.	Constance R. King	C	GS-10		
	OFFICE OF ASSISTANT SECRETARY FOR DOMESTIC AND INTERNATIONAL BUSINESS					
Do	Confidential assistant	Paul John Josenhans	C	GS-15		
Do	do	Vacant	C	GS-15		
Do	Private secretary to Assistant Secretary.	Margaret R. Foote	C	GS-11		
	OFFICE OF FIELD SERVICES					
Do	Private secretary to Director	Vacant	C	GS-9		
	BUREAU OF INTERNATIONAL COMMERCE					
Do	Private secretary to Director	do	C	GS-9		
	BUSINESS AND DEFENSE SERVICES ADMINISTRATION					
Do	Administrator	Rodney Lee Borum	C	\$28,000	VP	
Do	Confidential assistant	Arthur C. Tendler	C	GS-15		
Do	do	Joseph A. Fox	C	GS-12		
Do	do	Vacant	C	GS-12		
Do	Secretarial assistant	Frances H. Mood	C	GS-10		
	OFFICE OF ASSISTANT SECRETARY FOR ECONOMIC AFFAIRS					
Do	Deputy Assistant Secretary for Statistics and Economic Research.	Vacant	C	GS-15		
Do	Confidential assistant	Mildred K. Wurf	C	GS-13		
Do	Private secretary to Assistant Secretary	Mary Ann Ferko	C	GS-11		
	OFFICE OF ASSISTANT SECRETARY FOR SCIENCE AND TECHNOLOGY					
Do	Special assistant	Vacant	C	GS-15		
Do	do	do	C	GS-15		
	OFFICE OF STATE TECHNICAL SERVICES					
Do	Private secretary to Director	do	C	GS-10		
	ENVIRONMENTAL SCIENCE SERVICES ADMINISTRATION					
Do	Private secretary to Administrator	Mary J. Ellis	C	GS-11		
Do	Private secretary to Deputy Administrator.	Mary G. Sugrue	C	GS-11		

DEPARTMENT OF COMMERCE—Continued

Location	Position	Incumbent	Type of appointment	Grade or salary	Tenure	Expires
PATENT OFFICE						
Washington, D.C.	Private secretary to Commissioner	Margaret W. McCarthy	C	GS-11		
Do	Private secretary to 1st Assistant Commissioner.	Dorothy M. Boyden	C	GS-9		
Do	Private secretary to Assistant Commissioner.	June O'Connor	C	GS-8		
		Hazel E. Jeffries	C	GS-8		
NATIONAL BUREAU OF STANDARDS						
Do	Private secretary to Director	Ann C. Smith	C	GS-11		
OFFICE OF ASSISTANT SECRETARY FOR ADMINISTRATION						
Do	Confidential assistant	Ernest Sult	C	GS-13	VP	
OZARKS REGIONAL COMMISSION						
Do	Special assistant to Federal Cochairman	Erwin Alpern	C	GG-16		
Do	Special assistant to Alternate	Vacant	C	GG-15		
Do	Private secretary to Federal Cochairman.	Stella U. Barrs	C	GG-10		
Do	Private secretary to the Alternate	Vacant	C	GG-7		
UPPER GREAT LAKES REGIONAL COMMISSION						
Do	Special assistant to Federal Cochairman.	Victor Roterus	C	GG-17		
Wisconsin: Madison	Special assistant to Alternate	Vacant	C	GG-15		
Washington, D.C.	Private secretary to Federal Cochairman.	Marina M. Gentilini	C	GG-10		
Wisconsin: Madison	Private secretary to Alternate	Judith Ann Schmidt	C	GG-6		
NEW ENGLAND REGIONAL COMMISSION						
Washington, D.C.	Special assistant to Federal Cochairman.	George Gross	C	GG-16	VP	
Do	Special assistant to Alternate	Vacant	C	GG-15		
Do	Private secretary to Federal Cochairman.	Clare Soponis	C	GG-11		
Do	Private secretary to Alternate	Vacant	C	GG-6		
COASTAL PLAINS REGIONAL COMMISSION						
Do	Special assistant to Federal Cochairman	Vacant	C	GG-15		
Do	Special assistant to Alternate	Vacant	C	GG-15		
Do	Private secretary to Federal Cochairman.	Margaret Ann Crane	C	GG-10		
Do	Private secretary to Alternate	Vacant	C	GG-6		
FOUR CORNERS REGIONAL COMMISSION						
Do	Special assistant to Federal Cochairman.	Joseph F. Otero	C	GG-15	VP	
Do	Special assistant to Alternate	Vacant	C	GG-14		
Do	Private secretary to Federal Cochairman.	Elizabeth H. Gorski	C	GG-11		
Do	Private secretary to the Alternate	Vacant	C	GG-6		
OFFICE OF THE SECRETARY						
Do	Security Control Officer	John W. Phillips	A	GS-16	VP	
Do	Deputy Security Control Officer	Joseph M. Kelly	A	GS-15		
Do	Adviser on Equal Employment Opportunity	Vacant, not funded	A	GS-15		
Do	Civil aviation specialist	Not funded	A	NE		
Do	Chief, Personnel Security Division	Not funded	A	NE		
BUSINESS AND DEFENSE SERVICES ADMINISTRATION						
Do	Commodity-industry specialist (machinery)	Roland E. Remley	A	GS-14		Mar. 4, 1969.
Do	Commodity-industry specialist (chemicals)	Frederick O. Church	A	GS-13		Feb. 17, 1970.
Do	Commodity-industry specialist (textiles)	Seth M. Bodner	A	GS-13		May 4, 1970.
Do	Industrial specialist	Vacant (27 positions)	A	NE		

DEPARTMENT OF COMMERCE—Continued

Location	Position	Incumbent	Type of appointment	Grade or salary	Tenure	Expires
MARITIME ADMINISTRATION						
Washington, D.C.	Public information officer	John K. Tennant	A	GS-15	S	
Do	Chief investigator and security officer	W. George Goold	A	GS-15	S	
Do	Special assistant to Administrator (tank adviser)	Vacant	A	GS-15		
Do	Special assistant to Deputy Administrator	do	A	GS-15		
Do	Deputy Chief investigator and security officer	do	A	GS-14		
Do	Special assistant to Deputy Administrator	Frederick Huff	A	GS-13	VP-S	
BUREAU OF INTERNATIONAL COMMERCE						
Do	Exhibit manager	William M. Bennett	A	GS-14	VP	
Do	do	Donald H. Chapman	A	GS-14	VP	
Do	do	Peter H. Dahmow	A	GS-14	VP	
Do	do	Julian B. Hammond	A	GS-14	VP	
Do	do	A. Roe Preston	A	GS-14	VP	
Do	do	Gus N. Tassos	A	GS-14	VP	
Do	do	Robert L. Tysar	A	GS-14	VP	
Do	do	William R. Vitous	A	GS-14	VP	
Do	Deputy exhibit manager	Samuel N. Bevans	A	GS-13	VP	
Do	do	Norman G. Eliezer	A	GS-13	VP	Apr. 19, 1969.
Do	do	George E. Pallas	A	GS-13	VP	July 27, 1969.
Do	do	Gregory R. Petreas	A	GS-13	VP	
Do	do	Arthur R. Pothuisje	A	GS-13		July 24, 1969.
Do	do	Thomas L. Thomas	A	GS-13		Mar. 30, 1969.
Do	do	William R. Thomas	A	GS-13	VP	Dec. 2, 1968.
Do	Deputy exhibit manager (trainee)	Archibald G. Ogden	A	GS-9		Oct. 21, 1969.
Do	Managers and deputy managers	Vacant, 24 positions	A			
Do	International trade specialist	Dallas M. Coors	A	GS-14		June 3, 1969.
Do	International economist	Claudio F. Benedi	A	GS-13		June 15, 1969.
Do	Industrial specialist (general)	Henry F. Kohler	A	GS-13		May 4, 1970.
OFFICE OF FOREIGN COMMERCIAL SERVICES						
Do	Foreign operations officer	Fritz A. Alfsen	A	GS-13		June 30, 1969.
Do	Positions in specialized fields	Vacant, 6 positions	A	NE		
ECONOMIC DEVELOPMENT ADMINISTRATION						
Do	4 area supervisors	Positions not funded	B	NE		
Do	4 assistant area supervisors	Positions not funded	B	NE		

DEPARTMENT OF LABOR

Location	Position	Incumbent	Type of appointment	Grade or salary	Tenure	Expires
OFFICE OF THE SECRETARY						
Washington, D.C.	Secretary of Labor	W. Willard Wirtz	PAS	Level I		
Do.	Under Secretary of Labor	James J. Reynolds	PAS	Level III		
Do.	Assistant Secretary of Labor	Thomas R. Donahue	PAS	Level IV	VP	
Do.	do	George P. Weaver	PAS	do		
Do.	do	Esther Peterson	PAS	do		
Do.	do	Stanley H. Ruttenberg	PAS	do	VP	
Do.	Solicitor of Labor	Charles Donahue	PAS	do	S	
Do.	Administrator of Wage and Hour Divisions	Charles T. Lundquist	PAS	Level V	S	
Do.	Commissioner of Labor Statistics	Vacant	PAS	do		
Do.	Director, Women's Bureau	Mary D. Keyserling	PAS	GS-17	S	
EMPLOYEES' COMPENSATION APPEALS BOARD						
Do.	Chairman	Theodore M. Schwartz	A	GS-16		
Do.	Member	E. Gerald Lamboley	A	GS-15	VP-S	
Do.	do	James A. Broderick	A	GS-15	VP	
OFFICE OF FEDERAL CONTRACT COMPLIANCE						
Do.	Public information officer	Vacant	A	GS-15		
MANPOWER ADMINISTRATION BUREAU OF WORK-TRAINING PROGRAMS						
(Not to exceed 25 positions of manpower development specialist at grades GS-9 through GS-15 for employment in the Bureau of Work-Training Programs.)						
Do.	Manpower development officer	Eric Sewell	B	GS-15		June 30, 1969
Do.	Manpower development specialist	James R. Haynes	B	GS-14		Do.
California: San Francisco	do	Marco A. Valenzuela	B	GS-12		Do.
Kentucky: Lexington	do	Edgar L. Allen, Jr.	B	GS-12		Do.
(Not to exceed 10 positions of manpower development specialist, GS-13-15, and manpower development officer, GS-15, for employment in the concentrated employment program of the Manpower Administration.)						
Washington, D.C.	Manpower development specialist	Clarence C. White	B	GS-13		Do.
Georgia: Atlanta	do	Harold N. Arnold	B	GS-14		Do.
OFFICE OF THE SECRETARY						
Washington, D.C.	Executive assistant to the Secretary	Vacant	NEA	GS-17		
Do.	Special assistant to the Secretary	do	C			
Do.	Economic adviser to the Secretary	do	C			
Do.	Special assistant to the Secretary	Anne S. Butler	C	GS-15		
Do.	do	Gregory Sullivan	C	GS-15		
Do.	do	Gerald Bush	C	GS-15		
Do.	Confidential assistant to the Secretary	Helen M. Reynolds	C	GS-12		
Do.	do	Vacant	C	GS-13		
Do.	Confidential assistant (private secretary).	Arlene E. Huff	C	Gv-12		
Do.	Private secretary to executive assistant to Secretary.	Clementine Moore	C	GS-10		
Do.	Private secretary to the economic adviser.	Vacant	C	GS-9		
Do.	Private secretary to the Secretary	do	C	GS-7		
Do.	Chauffeur	do	C	WB-5		
OFFICE OF THE UNDER SECRETARY						
Do.	Special assistant	do	C			
Do.	Confidential assistant to Under Secretary.	do	C	GS-12		
Do.	Private secretary to Under Secretary	Mary Jane Powell	C	GS-11	S	
Do.	Confidential assistant to the Under Secretary.	Vacant	C	GS-11		

DEPARTMENT OF LABOR—Continued

Location	Position	Incumbent	Type of appointment	Grade or salary	Tenure	Expires
Washington, D.C.	OFFICE OF THE ASSISTANT SECRETARY FOR INTERNATIONAL LABOR AFFAIRS					
Do.	Assistant to Assistant Secretary for ILA.	Vacant	C	GS-15		
Do.	Private secretary to Assistant Secretary.	Alicebell S. Mura	C	GS-10		
Do.	Confidential assistant to Assistant Secretary for ILA.	Sara E. McCormick	C	GS-9		
	OFFICE OF THE ASSISTANT SECRETARY FOR WAGE AND LABOR STANDARDS					
Do.	Deputy Assistant Secretary	J. Timothy McGinley	NEA	GS-16		
Do.	Assistant to Assistant Secretary for WLS.	Vacant	C	GS-15		
Do.	Confidential assistant to Assistant Secretary.	Mary B. Leach	C	GS-11	S	
Do.	Private secretary	Vacant	C			
	OFFICE OF THE ASSISTANT SECRETARY FOR LABOR-MANAGEMENT RELATIONS					
Do.	Labor-Management Services Administrator.	do.	NEA	GS-18		
Do.	Assistant to Assistant Secretary for LMR.	do.	C	GS-15		
Do.	Special assistant to the Assistant Secretary for Labor-Management Relations.	do.	C	GS-15		
Do.	Private secretary to Assistant Secretary.	Geraldine E. Lane	C	GS-10	S	
	OFFICE OF LEGISLATIVE LIAISON					
Do.	Special assistant to Secretary	Henry F. Sherrod	NEA	GS-16		
Do.	Assistant to the special assistant to the Secretary.	Samuel Merrick	C	GS-15		
Do.	do.	Frank Cantwell	C	GS-15		
	ASSISTANT SECRETARY FOR MANPOWER					
Do.	Deputy assistant secretary for Manpower.	Frank Borda	NEA	GS-17		
Do.	The Manpower Administrator	Vacant	C	Level V		
Do.	Deputy Manpower Administrator	Jack Howard	NEA	GS-18		
Do.	Associate Manpower Administrator	Vacant	NEA	GS-17		
Do.	Administrator, Bureau of Work-Training Programs.	Mark Battle	NEA	GS-18		
Do.	Special assistant to Assistant Secretary for Manpower.	Vacant	NEA	GS-16		
Do.	Assistant to the Assistant Secretary for Manpower.	do.	C	GS-15		
Do.	Confidential assistant to the Assistant Secretary for Manpower.	Caroline A. Mode	C	GS-11	S	
Do.	Private secretary to Manpower Administrator.	Vacant	C	GS-10		
Do.	Private secretary to Assistant Secretary.	Eula M. Burton	C	GS-10	S	
Do.	Private secretary to the Associate Manpower Administrator for Policy Evaluation and Research.	June Edwards	C	GS-9	S	
	OFFICE OF THE SOLICITOR					
Do.	Private secretary to Solicitor	Nancy J. Miller	C	GS-10		
	BUREAU OF EMPLOYMENT SECURITY					
Do.	Administrator ¹	Robert C. Goodwin	NEA	GS-18	S	
Do.	Secretary (stenography) in Office of Administration.	Gertrude R. Lemke	C	GS-9	S	
	BUREAU OF LABOR STATISTICS					
Do.	Private secretary to Commissioner	Vacant	C	GS-9		

¹ Incumbent has competitive status in position. When position is vacated, NEA will be made.

DEPARTMENT OF LABOR—Continued

Location	Position	Incumbent	Type of appointment	Grade or salary	Tenure	Expires
Washington, D.C.	BUREAU OF APPRENTICESHIP AND TRAINING					
	Administrator	Hugh C. Murphy	NEA	GS-17	S	
	Confidential assistant to Administrator	Marion M. Winters	C	GS-11	S	
	Private secretary to Administrator	Vacant	C			
	WOMEN'S BUREAU					
	Special assistant to Director	do	C	GS-13		
	do	do	C	GS-13		
	Private secretary	do	C	GS-7		
	BUREAU OF LABOR STANDARDS					
	Director	David Swankin	NEA	GS-17	S	
	Private secretary to Director	Virginia Canyon	C	GS-9		
	Confidential assistant to Director	Vacant	C	GS-7		
	WAGE AND HOUR AND PUBLIC CONTRACTS DIVISIONS					
	Deputy Administrator	Ben P. Robertson	NEA	GS-16		
	Confidential assistant to Administrator	Naomi A. Mara	C	GS-9	S	
	OFFICE OF VETERANS' REEMPLOYMENT RIGHTS					
	Director	Hugh W. Bradley	NEA	GS-16		
	BUREAU OF EMPLOYEES' COMPENSATION					
	Director	Thomas A. Tinsley	NEA	GS-17		
	PRESIDENT'S COMMITTEE ON MIGRATORY LABOR					
	Executive Director	Vacant	C	GS-15		
	PRESIDENT'S COMMITTEE ON MANPOWER					
	Executive Director	Philip J. Rutledge	NEA	GS-17		
	LABOR-MANAGEMENT SERVICES ADMINISTRATION					
	Assistant Executive Director for the President's Advisory Committee on Labor-Management Policy	Vacant	A	GS-16		

DEPARTMENT OF HEALTH, EDUCATION, AND WELFARE

Location	Position	Incumbent	Type of appointment	Grade or salary	Tenure	Expires
OFFICE OF THE SECRETARY						
Washington, D.C.	Secretary	Wilbur J. Cohen	PAS	Level I		
Do	Under Secretary	James H. McCrocklin	PAS	Level III		
Do	Assistant Secretary (Legislation)	Ralph K. Huitt	PAS	Level IV		
Do	Assistant Secretary (Education)	Lynn M. Bartlett	PAS	do		
Do	Assistant Secretary (Health and Scientific Affairs)	Philip R. Lee	PAS	do		
Do	Assistant Secretary (Planning and Evaluation)	Alice M. Rivlin	PAS	do		
Do	Assistant Secretary for Commissioner and Field Service	Edward C. Sylvester, Jr.	PAS	do		
Do	General Counsel	Alanson W. Willcox	PAS	do		
SOCIAL AND REHABILITATION SERVICE						
Do	Commissioner on Aging	W. D. Bechill	PAS	Level V		
Do	Chief, Children's Bureau	P. F. DelliQuadri	PAS	do		
OFFICE OF EDUCATION						
Do	Commissioner	Harold Howe II	PAS	do		
SOCIAL SECURITY ADMINISTRATION						
Maryland: Baltimore	Commissioner	Robert M. Ball	PAS	do		
OFFICE OF THE SECRETARY						
Washington, D.C.	Assistant to the Secretary	Dean W. Coston	NEA	GS-18	VP	
Do	Department Assistant Secretary (Legislation)	Samuel Halperin	NEA	GS-18	VP	
Do	Department Assistant Secretary (Education)	Joseph G. Colmen	NEA	GS-18	VP	
Do	Department Assistant Secretary (Health and Medical Affairs)	George A. Silver	NEA	GS-18	VP	
Do	Department General Counsel	St. John Barrett	NEA	GS-18	VP	
SOCIAL AND REHABILITATION SERVICE						
Do	Acting Deputy Administrator, SRS	J. H. Meyers	NEA	GS-18	VP	
Do	Assistant Administrator (States Relations)	F. H. Steininger	NEA	GS-18		
Do	Commissioner of Medical Services	F. Land	NEA	GS-18	VP	
Do	Commissioner of Assistance Payments	S. P. Simonds	NEA	GS-18		
OFFICE OF EDUCATION						
Do	Deputy Commissioner	Vacant	NEA	GS-18		
OFFICE OF THE SECRETARY						
Do	Confidential assistant to the Assistant Secretary (Education)	Edward W. Brice	NEA	GS-17	VP	
Do	Deputy Assistant Secretary for Education (Special Education Service)	Philip H. DesMarais	NEA	GS-17	VP	
Do	Deputy Assistant Secretary (International Affairs)	Shelton B. Granger	NEA	GS-17	VP	
Do	Deputy Assistant Secretary for Family Planning and Population	Katherine B. Oettinger	NEA	GS-17	VP-S	
Do	Deputy Assistant Secretary for Health Manpower	Richard A. Magraw	NEA	GS-17	VP	
Do	Deputy Assistant Secretary (Program Analysis-Health)	Vacant	NEA	GS-17		
Do	Deputy Assistant Secretary (Program Analysis-Education)	John E. Brandl	NEA	GS-17	VP	
Do	Deputy Assistant Secretary (C. & P.S.)	Alvin L. Schorr	NEA	GS-17	VP-S	
Do	Director OCR	Ruby G. Martin	NEA	GS-17	VP	
Do	Community planning	James P. Alexander	NEA	GS-17	VP	
SOCIAL AND REHABILITATION SERVICE						
Do	Deputy Commissioner on Aging	B. E. Nash	NEA	GS-17	VP	
Do	Deputy Commissioner of Vocational Rehabilitation	P. W. Pyle, Jr.	NEA	GS-17	VP	

DEPARTMENT OF HEALTH, EDUCATION, AND WELFARE—Continued

Location	Position	Incumbent	Type of appointment	Grade or salary	Tenure	Expires
	OFFICE OF THE SECRETARY					
Washington, D.C.	Special assistant to Assistant Secretary for Education (Physical Fitness and Administration).	John P. Wilbern	NEA	GS-16	VP	
Do	Deputy Assistant Secretary (Program Analysis-Income Maintenance and Social Service).	Cleveland W. Bateman	NEA	GS-16	VP-S	
Do	Deputy Assistant Secretary (Youth and Student Affairs).	Leonard W. Stern	NEA	GS-16	VP-S	
Do	Deputy Assistant Secretary for Community Development.	Vacant	NEA	GS-16		
Do	Deputy Special Assistant Secretary for Civil Rights and Department Director, OCR.	Richard D. Warden	NEA	GS-16	VP-S	
Do	Special assistant to the Secretary (for Mental Retardation Act).	David B. Ray, Jr.	NEA	GS-16	VP	
Do	Director of Public Information.	Vacant	NEA	GS-16	VP	
	SOCIAL AND REHABILITATION SERVICE					
Do	Confidential assistant to the Administrator.	F. Panzen	NEA	GS-16	VP	
	OFFICE OF EDUCATION					
Do	Assistant to the Commissioner.	Louis Hausman	NEA	GS-16		
	OFFICE OF THE SECRETARY					
Do	Directory of Security.	Frederick H. Schmidt	C	GS-15	VP	
Do	Staff Assistant to Secretary.	Andrew Nighswander	C	GS-15	VP	
Do	Secretary for Legislation.	John T. Morgan	C	GS-15	VP	
Do	Deputy Assistant to Secretary (for Legislative Service).	John T. Grupenhoff	C	GS-15	VP	
Do	Congressional liaison officer.	Joseph T. Ventura	C	GS-15	VP	
Do	Deputy Assistant Secretary for Education (Educational TV).	Vacant	C	GS-15		
Do	Confidential assistant, Assistant Secretary for H. & S.A.	Robert Fordham	C	GS-15	VP	
Do	Confidential assistant to assistant Secretary for C. & F.S.	Richard B. Rogers	C	GS-15	VP	
Do	Confidential assistant, to the special assistant, OCR.	Dean W. Determan	C	GS-15	VP	
Do	Confidential assistant, to the special assistant, OCR.	Vacant	C	GS-15		
	OFFICE OF EDUCATION					
Do	Assistant to Department Commissioner.	do	C	GS-15		
	SOCIAL SECURITY ADMINISTRATION					
Do	Confidential assistant to the Commissioner.	do	C			
	OFFICE OF THE SECRETARY					
Do	Assistant to the Secretary.	Ervin S. Duggan	C	GS-14	VP	
Do	Confidential Assistant to the Under Secretary.	James B. Hobbs	C	GS-14		
Do	Confidential Assistant to the Assistant Secretary (for Education).	Patria G. Forsythe	C	GS-14	VP	
Do	Confidential Assistant to the Special Assistant to the Secretary.	Maurice S. Flagg	C	GS-14	VP	
Do	Assistant to the Secretary for Special Programs.	Vacant	C			
Do	Staff assistant (Program Development-Physical Fitness).	William L. Haskell	A	GS-14	VP	
	SOCIAL AND REHABILITATION SERVICE					
Do	Special assistant to the Commissioner.	Stephen Trachtenberg	C	GS-14		

DEPARTMENT OF HEALTH, EDUCATION, AND WELFARE—Continued

Location	Position	Incumbent	Type of appointment	Grade or salary	Tenure	Expires
OFFICE OF THE SECRETARY						
Washington, D.C.	Publications writer	Vacant	C	GS-13		
Do	Special assistant to Assistant Secretary	David C. Nichols	C	GS-13		
Do	Confidential assistant to Assistant Secretary for Education	Vacant	C	GS-13		
Do	Confidential assistant to Secretary	do	C	GS-12	VP	
Do	Special assistant to Assistant Secretary for Legislation	Erika E. Streuer	C	GS-12	VP	
Do	Assistant to congressional liaison officer	Vacant	C	GS-12		
Do	Confidential assistant on juvenile delinquency	Larry L. Dye	C	GS-12	VP	
Do	Confidential secretary to the Under Secretary	Vacant	C	GS-11		
Do	Confidential assistant to the Secretary	do	C	GS-10		
Do	Confidential secretary to Assistant to Secretary	Rita F. Stocking	C	GS-10		
Do	do	Vacant	C	GS-10		
Do	Confidential secretary	Mary L. Banks	C	GS-10		
Do	Confidential secretary (stenography)	Rita S. Dolan	C	GS-10		
Do	do	Edith S. Murphy	C	GS-10		
Do	Confidential Secretary to Assistant Secretary	Vacant	C	GS-9		
Do	Confidential Secretary (stenography)	Patricia C. Nickell	C	GS-9	VP	
Do	Secretary (stenography)	Julie A. Ahmed	C	GS-9	VP	
Do	Confidential Secretary (typing)	Catharyn Gullat	C	GS-8	VP	
Do	Confidential Secretary to Assistant Secretary	Edna H. Scott	C	GS-8	VP-S	
Do	Confidential Secretary (stenography)	Helen C. Caldwell	C	GS-8	VP	
Do	Staff assistant (Public Information)	Verle L. Nicholson	A	GS-15		
Do	Staff assistant (Federal-State Relations)	Simon A. Mcseely	A	GS-15		
Do	Administrator, SRS	M. E. Switzer	C	Level IV		
Do	Commissioner of Vocational Rehabilitation	J. V. Hunt	C	Level V		
Do	Deputy Commissioner	Arthur E. Hess	C	do		
Do	Confidential Secretary to Assistant Secretary for Health and Scientific Affairs	Vacant	C	GS-9		

DEPARTMENT OF HOUSING AND URBAN DEVELOPMENT

Location	Position	Incumbent	Type of appointment	Grade or salary	Tenure	Expires
	OFFICE OF THE SECRETARY					
Washington, D.C.	Secretary	Robert C. Weaver	PAS	Level I		
Do.	Under Secretary	Robert C. Wood	PAS	Level III	VP	
Do.	General Counsel	Thomas C. McGrath	PAS	Level IV		
Do.	Assistant Secretary for Mortgage Credit and Federal Housing Commissioner.	Philip N. Brownstein	PAS	do	VP	
Do.	Assistant Secretary for Renewal and Housing Assistance.	Don Hummel	PAS	do	VP	
Do.	Assistant Secretary for Model Cities and Governmental Relations.	H. Ralph Taylor	PAS	do	VP	
Do.	Assistant Secretary for Metropolitan Development.	Charles M. Haar	PAS	do	VP	
Do.	Assistant Secretary for Equal Opportunity.	Vacant	PAS	do		
Do.	Assistant Secretary for Urban Technology and Research.	do	PAS	do		
Do.	Assistant to the Secretary for Congressional services.	L. Edward Lashman	NEA	GS-18	VP	
Do.	Deputy General Counsel	Ashley Foard	NEA	GS-18		
Do.	Executive assistant to the Secretary	Jay Janis	NEA	GS-17	VP	
Do.	Special assistant to the Secretary	Vacant	NEA	GS-17		
Do.	Director, Office of Equal Opportunity	Walter B. Lewis	NEA	GS-17	VP	
Do.	Special Counsel and assistant to the Undersecretary.	Neal D. Peterson	NEA	GS-17	VP	
Do.	General Counsel, FHA	Adolphus M. Prothro	NEA	GS-17	VP	
Do.	Director, Division of International Affairs.	James A. Moore	NEA	GS-16	VP	
Do.	Director of Public Affairs	Gerald Haurd	NEA	GS-16	VP	
Do.	Deputy assistant to the Secretary for congressional services.	Andrew I. Hickey	NEA	GS-16	VP	
Do.	Director of Regional Support	Booker T. McGraw	NEA	GS-16		
Do.	Special assistant for labor relations	John Evans	NEA	GS-16	VP	
Do.	Chief Counsel, URA	S. Leigh Curry	NEA	GS-16	VP	
	ASSISTANT SECRETARY FOR MODEL CITIES AND GOVERNMENTAL RELATIONS					
Do.	Deputy for demonstrations and inter-governmental relations.	David Carlson	NEA	GS-17	VP	
Do.	Deputy Director, Model Cities Administration.	John A. Buggs	NEA	GS-17		
	ASSISTANT SECRETARY FOR METROPOLITAN DEVELOPMENT					
Do.	Deputy Assistant Secretary for Metropolitan Development.	Vacant	NEA	GS-18		
Do.	General deputy, Land and Facilities Development Administration.	Robert M. Paul	NEA	GS-16	VP	
	ASSISTANT SECRETARY FOR RENEWAL AND HOUSING ASSISTANCE					
Do.	Deputy Assistant Secretary for Renewal and Housing Assistance.	Howard J. Wharton	NEA	GS-18		
Do.	General deputy, Renewal Assistance Administration.	Robert W. Maffin	NEA	GS-17	VP	
Do.	General deputy, Housing Assistance Administration.	Abner Silverman	NEA	GS-17	VP	
Do.	Director, Office of Community Development.	James Banks	NEA	GS-17		
Do.	Assistant to the Assistant Secretary for RHA on problems of the elderly and handicapped.	Marie McGuire	NEA	GS-16		

DEPARTMENT OF HOUSING AND URBAN DEVELOPMENT—Continued

Location	Position	Incumbent	Type of appointment	Grade or salary	Tenure	Expires
	ASSISTANT SECRETARY FOR MORTGAGE CREDIT AND FEDERAL HOUSING COMMISSISON					
Washington, D. C.	Executive Assistant Commissioner	Edwin G. Callahan	NEA	GS-17	VP	
Do	Assistant Commissioner for Technical Standards.	Charles A. Dieman	NEA	GS-17	VP	
Do	Assistant Commissioner for Multi-family Housing.	Morton Schomer	NEA	GS-17	VP	
Do	Assistant Commissioner for Field Operations.	Carmen Pasquale	NEA	GS-17		
Do	Assistant Commissioner for Programs.	M. Carter McFarland	NEA	GS-17		
Do	Assistant Commissioner for Property Improvement.	Charles E. Walsh	NEA	GS-16	VP	
Do	Assistant Commissioner for Home Mortgages.	Guy Arrington	NEA	GS-16	VP	
	OFFICE OF THE SECRETARY					
Do	Federal Insurance Administrator	Vacant	C	Level IV		
Do	Deputy Under Secretary	William B. Ross	C	Level V	VP	
Do	Special assistant to the Secretary	Herbert Stein	C	GS-15	VP	
Do	Administrative assistant to the Secretary.	Vacant	C	GS-15		
Do	Special assistant to the Under Secretary.	Preston Brown	C	GS-15		
Do	do	Vacant	C	GS-15		
Do	Special assistant (model cities) to the Under Secretary.	John E. Zuccotti	C	GS-15		
Do	Deputy Director, Division of International Affairs.	Philip Patman	C	GS-15		
Do	Director, Office of Business Participation.	Robert F. McAuliff	C	GS-15	VP	
Do	Special assistant to the Director of Public Affairs.	Vacant	C	GS-15		
Do	Congressional liaison	Walter Hasty	C	GS-14		
Do	Executive secretary to the Secretary	Catherine R. Warman	C	GS-13		
Do	Special assistant to the Under Secretary.	Ruth Prokop	C	GS-13		
Do	Congressional liaison assistant (2 positions).	Vacant	C	GS-13		
Do	Private secretary to Under Secretary	Astrid Gram	C	GS-12		
Do	Private secretary to the General Counsel.	Vacant	C	GS-11		
Do	Executive secretary	do	C	GS-11		
Do	Confidential assistant and private secretary to the Secretary.	do	C	GS-9		
Do	Secretary to the assistant for congressional services.	do	C	GS-9		
Do	Private secretary to the Deputy Under Secretary.	do	C	GS-9		
Do	Secretary and confidential assistant to the Director of Public Affairs.	Virginia Adnerson	C	GS-9		
Do	Secretary to the Director of Regional Support.	Sarah L. Goins	C	GS-8		
Do	Secretary to the Director, Office of Equal Opportunity.	Jean Lovejoy	C	GS-8		
	OFFICE OF ASSISTANT SECRETARY FOR RENEWAL AND HOUSING ASSISTANCE					
Do	Deputy Assistant Secretary	Vacant	C	Level V		
Do	Deputy Assistant Secretary, Renewal Assistance Administration.	Robert E. McCabe	C	do	VP	
Do	Special assistant to the Assistant Secretary.	Robert W. Notte	C	GS-15	VP	
Do	Deputy assistant for problems of the elderly and the handicapped.	Moses Gozorsky	C	GS-15	VP	
Do	Staff assistant to the Deputy Assistant Secretary.	Richard E. Eckfield	C	GS-12		
Do	Private secretary to the Assistant Secretary.	W. Margaret Gooding	C	GS-11		

DEPARTMENT OF HOUSING AND URBAN DEVELOPMENT—Continued

Location	Position	Incumbent	Type of appointment	Grade or salary	Tenure	Expires
	OFFICE OF ASSISTANT SECRETARY FOR MORTGAGE CREDIT AND FEDERAL HOUSING COMMISSIONER					
Washington, D.C.	President, Federal National Mortgage Association.	Vacant	C	Level V		
Do	Deputy Assistant Secretary and Deputy FHA Commissioner.	Philip J. Maloney	C	do	VP	
Do	Assistant to the Commissioner for Intergroup Relations.	Arthur J. Bradford	C	GS-15	VP	
Do	Special assistant to the President, FNMA.	John B. Nicholason	C	GS-15	VP	
Do	Assistant to the Commissioner for Special Projects.	Vacant	C	GS-15		
Do	Special assistant for elderly housing	do	C	GS-15		
Do	Special assistant for nursing homes	Helen F. Holt	C	GS-15		
Do	Special assistant for home improvement and mortgage service.	Thomas Wilson	C	GS-15		
Do	Director, Congressional Liaison	Burton C. Wood	C	GS-15	VP	
Do	Technical assistant to the President, FNMA.	Vacant	C	GS-14		
Do	Assistant to the Commissioner	do	C	GS-13		
Do	Confidential assistant to the Assistant Commissioner for Programs	do	C	GS-13		
Do	Commissioner for Programs	do	C	GS-11		
Do	Secretary to the Assistant Secretary	do	C	GS-11		
	OFFICE OF ASSISTANT SECRETARY FOR METROPOLITAN DEVELOPMENT					
Do	Director, Urban Transportation Administration.	do	C	Level V		
Do	Director, Land and Facilities Development Administration.	Arthur A. Davis	C	do	VP	
Do	Special assistant to the Assistant Secretary.	Vacant	C	GS-15		
Do	do	do	C	GS-14		
Do	Assistant to the Secretary	Barbara M. Hogan	C	GS-13		
Do	Staff assistant for metropolitan development.	Vacant	C	GS-11		
Do	Private secretary to the Assistant Secretary.	Ruth Y. Clark	C	GS-11		
Do	Private secretary to the Director, UTA.	Marlys Dengler	C	GS-9		
	OFFICE OF ASSISTANT SECRETARY FOR MODEL CITIES AND GOVERNMENTAL RELATIONS					
Do	Director, Model Cities Administration	Walter Farr	C	Level V	VP	
Do	Congressional services officer	Horace Cherry	C	GS-15		
Do	Special assistant to the Assistant Secretary.	James R. King, Jr.	C	GS-14		
Do	do	Vacant	C	GS-13		
Do	Private secretary to the Assistant Secretary.	Virginia Battle	C	GS-11		
	OFFICE OF ASSISTANT SECRETARY FOR EQUAL OPPORTUNITY					
Do	Deputy Assistant Secretary for Equal Opportunity.	Vacant	C	Level V		
	OFFICE OF THE SECRETARY					
Do	Director, Inspection Division	William H. T. Smith	A	GS-17	VP	
	OFFICE OF THE ASSISTANT SECRETARY FOR MORTGAGE CREDIT AND FEDERAL HOUSING COMMISSIONER					
Do	Regional Operations Commissioner	James Neville	A	GS-16		
Do	do	Donald Alstrays	A	GS-16	VP	
Do	do	Charles Skinner	A	GS-16	VP	
	INTERDEPARTMENTAL PROGRAMS					
Do	Program assistant	Vacant	A	GS-14		
Do	do	do	A	NE		
Do	do	do	A	NE		

DEPARTMENT OF TRANSPORTATION

Location	Position	Incumbent	Type of appointment	Grade or salary	Tenure	Expires
OFFICE OF THE SECRETARY						
Washington, D.C.	Secretary of Transportation	Alan S. Boyd	PAS	Level I		
Do.	Under Secretary of Transportation	John E. Robson	PAS	Level II		
Do.	General Counsel	Stanford G. Ross	PAS	Level IV		
Do.	Assistant Secretary for Policy Development.	M. Cecil Mackey	PAS	do.		
Do.	Assistant Secretary for International Affairs and Special Programs.	Donald G. Agger	PAS	do.		
Do.	Assistant Secretary for Research and Technology.	Frank W. Lehan	PAS	do.		
Do.	Assistant Secretary for Public Affairs	John L. Sweeney	PAS	do.		
Do.	Deputy Under Secretary of Transportation.	Vacant	C	Level V		
Do.	Special Assistant to the Assistant Secretary for International Affairs.	Lloyd T. Preslar	C	GS-15		
Do.	Special Assistant to the Secretary	Langhorne Bond	C	GS-14		
Do.	Special Assistant to the Assistant Secretary for Public Affairs.	Vacant	C	GS-13		
Do.	Confidential Secretary to the Secretary	Josephine A. Philipovic	C	GS-12		
Do.	Confidential Secretary to the Assistant Secretary for Public Affairs.	Frances Ottman	C	GS-10		
Do.	do.	Rosemary McBride	C	GS-10		
Do.	Confidential Secretary to the Undersecretary.	Nancy Reinhard	C	GS-10		
Do.	Confidential Secretary to the Assistant Secretary for Research and Technology.	Elizabeth Hope	C	GS-10		
Do.	Confidential Secretary to the General Counsel.	Margaret Frye	C	GS-9		
Do.	Deputy Assistant Secretary for Policy Development.	Richard J. Barber	NEA	GS-18		
Do.	Deputy Assistant Secretary for International Affairs.	Hugh J. Gownley	NEA	GS-18		
Do.	Deputy Assistant Secretary for Research and Technology.	James E. Densmore	NEA	GS-18		
Do.	Deputy Assistant Secretary for Public Affairs.	Fred B. Burke	NEA	GS-18		
Do.	Special Assistant to the Secretary	John F. Burby	NEA	GS-17		
Do.	Special Assistant to the Undersecretary	George Chandler	NEA	GS-17		
Do.	Director of Emergency Transportation	John L. McGruder	NEA	GS-17		
Do.	Special Assistant (Public Affairs)	Vacant	NEA	GS-16		
FEDERAL AVIATION ADMINISTRATION						
Do.	Administrator	Vacant	PAS	Level II		
Do.	Deputy Administrator	David D. Thomas	PAS	Level IV		
Do.	Assistant Administrator for Congressional Liaison.	Edward W. Stimpson	C	\$28,000		
Do.	Assistant to the Chief, Congressional Relations Division.	Vacant	C	GS-15		
Do.	Congressional Liaison Specialist	Margaret K. Boylan	C	GS-13		
Do.	Private Secretary to the Administrator	Dorothy S. Haywood	C	GS-12		
Do.	Director of Information Services	Charles G. Warnick	NEA	GS-17		
FEDERAL HIGHWAY ADMINISTRATION						
Do.	Federal Highway Administrator	Lowell K. Bridwell	PAS	Level III		
Do.	Director, Bureau of Public Roads	F. C. Turner	PAS	Level IV		
Do.	Director, National Highway Safety Bureau.	William Haddon, Jr.	PAS	Level V		
Do.	Deputy Federal Highway Administrator.	John R. Jamieson, Jr.	C	Level IV		
Do.	Special Assistant to the Deputy Federal Highway Administrator.	Donald G. Marion	C	GS-13		
Do.	Private Secretary to the Federal Highway Administrator.	Jean D. Hundley	C	GS-11		
Do.	Private Secretary to the Director, National Highway Safety Bureau.	Vacant	C	GS-11		
Do.	Chief Counsel	Howard A. Heffron	NEA	GS-18		
Do.	Deputy Director, National Highway Safety Bureau.	Robert Brenner	NEA	GS-18		
Do.	Director of Public Affairs	Albert B. Kelley	NEA	GS-17		
Do.	Special Assistant to the Federal Highway Administrator.	Julian R. Abernathy, Jr.	NEA	GS-16		

DEPARTMENT OF TRANSPORTATION—Continued

Location	Position	Incumbent	Type of appointment	Grade or salary	Tenure	Expires
URBAN MASS TRANSPORTATION ADMINISTRATION						
Washington D.C.	Administrator	Paul L. Sitton	PAS	Level III		
ST. LAWRENCE SEAWAY DEVELOPMENT CORPORATION						
New York: Massena	Administrator	Joseph H. McCann	PAS	Level IV		
Do	Assistant Manager, Seaway International Bridge.	Robert Hammill	A	GS-9		
Do	Special Assistant to the Administrator	Vacant	C	GS-15		
FEDERAL RAIL ADMINISTRATION						
Washington, D.C.	Federal Rail Administrator	A. Scheffer Lang	PAS	Level III		
Alaska: Anchorage	General Manager, Alaska Railroad	John E. Manley	A	\$28,000		
Do	Assistant General Manager, Alaska Railroad.	R. H. Bruce	A	\$21,209		
Washington, D.C.	Special Assistant to the Administrator	Vacant	C	GS-15		
NATIONAL TRANSPORTATION SAFETY BOARD						
Do	Chairman	Joseph H. O'Connell, Jr. (D)	PAS	Level III	5 years	Dec. 31, 1969.
Do	Member	Oscar M. Laurel (D)	PAS	Level IV	do	Dec. 31, 1971.
Do	do	Francis H. McAdams (D)	PAS	do	do	Dec. 31, 1972.
Do	do	John H. Reed (R)	PAS	do	do	Dec. 31, 1970.
Do	do	Louis M. Thayer (I)	PAS	do	do	Dec. 31, 1973.
Do	Administrative Assistant to Board Member.	Orland French	C	GS-15		
Do	do	Vacant	C	GS-15		
Do	do	do	C	GS-15		
Do	do	do	C	GS-15		
Do	do	do	C	GS-15		
Do	Confidential Secretary to Board Chairman.	Jean Norvell	C	GS-11		
Do	Confidential Secreatry to Board Member.	Helen Dlugosz	C	GS-10		
Do	do	Jeanette Cloutier	C	GS-10		
Do	do	Karen DeVito	C	GS-10		
Do	do	Ruth Young	C	GS-10		

INDEPENDENT AGENCIES

ADMINISTRATIVE CONFERENCE OF THE UNITED STATES

Location	Position	Incumbent	Type of appointment	Grade or salary	Tenure	Expires
OFFICE OF THE CHAIRMAN						
Washington, D.C.	Chairman	Jerre S. Williams	PAS	Level II	5 years	Oct. 19, 1972.
Do.	Attorney	David E. Kartalia	A	GS-12		

APPALACHIAN REGIONAL COMMISSION

OFFICE OF THE FEDERAL COCHAIRMAN						
Washington, D.C.	Federal Cochairman	Joe Fleming	PAS	Level IV		
Do.	Alternate Federal Cochairman	Clark Tyler	PAS	GG-18		
Do.	Program Coordinator	Edward Curran	B	GG-15		
Do.	Secretary	Norma White	C	GG-10		
Do.	Secretary (Stenography)	Lois Duval	C	GG-7		
Do.	Assistant Program Coordinator ¹	John Highfill	B	GG-7		

¹ This position was filled Oct. 6, 1968.

ATOMIC ENERGY COMMISSION

Washington D.C.	Chairman	Glenn T. Seaborg	PAS	Level II	5 years	June 30, 1970.
Do.	Commissioner	James T. Ramey	PAS	Level III	do	June 30, 1973.
Do.	do	Gerald F. Tape	PAS	do	do	June 30, 1971.
Do.	do	Wilfred E. Johnson	PAS	do	do	June 30, 1972.
Do.	do	Francesco Costagliola ¹	PAS	do	do	June 30, 1969.
MILITARY LIAISON COMMITTEE ²						
Do.	Chairman	Carl Walske	PAS	Level V		
GENERAL ADVISORY COMMITTEE						
No specific location	Acting Chairman	Norman F. Ramsey	PA	\$100 p.d. w.a.e.	6 years	Aug. 1, 1972.
Do.	Member	John C. Bugher	PA	\$100 p.d. w.a.e.	do	Aug. 1, 1974.
Do.	do	Edwin L. Goldwasser	PA	\$100 p.d. w.a.e.	do	Aug. 1, 1972.
Do.	do	Jane H. Hall	PA	\$100 p.d. w.a.e.	do	Do.
Do.	do	Stephen Lawroski	PA	\$100 p.d. w.a.e.	do	Do.
Do.	do	Howard G. Vesper	PA	\$100 p.d. w.a.e.	do	Aug. 1, 1970.
Do.	do	William Webster	PA	\$100 p.d. w.a.e.	do	Do.
Do.	do	Herbert Friedman	PA	\$100 p.d. w.a.e.	do	Aug. 1, 1974.
Do.	do	Lombard Squires	PA	\$100 p.d. w.a.e.	do	Do.
SOUTHERN INTERSTATE NUCLEAR BOARD ³						
Do.	Federal Representative	Edward T. Breathitt	PA	\$100 p.d. w.a.e. not to exceed \$15,000 per annum.		
ATOMIC ENERGY LABOR-MANAGEMENT RELATIONS BOARD ³						
Do.	Member	Leo C. Brown	PA	\$100 p.d. w.a.e.		
Do.	do	Byron R. Abernethy	PA	\$100 p.d. w.a.e.		
Do.	do	Oswald S. Colclough	PA	\$100 p.d. w.a.e.		
Do.	do	Charles O. Gregory	PA	\$100 p.d. w.a.e.		
Do.	do	Robben W. Fleming	PA	\$100 p.d. w.a.e.		
Do.	do	Abe Murdock	PA	\$100 p.d. w.a.e.		
Do.	do	Russell A. Smith	PA	\$100 p.d. w.a.e.		
Do.	do	David Henry Stowe	PA	\$100 p.d. w.a.e.		
Do.	do	Rolf Valtin	PA	\$100 p.d. w.a.e.		

¹ Took oath of office Oct. 1, 1968.

² Paid by the Department of Defense.

³ Attached to Atomic Energy Commission for pay purposes only as a matter of administrative convenience.

ATLANTIC-PACIFIC INTEROCEANIC CANAL STUDY COMMISSION

Location	Position	Incumbent	Type of appointment	Grade or salary	Tenure	Expires
Washington, D.C.	Member	Raymond A. Hill	PA	\$100 p.d.	VP	
Do.	do.	Kenneth E. Fields	PA	\$100 p.d.		
Do.	do.	Milton S. Eisenhower	PA	\$100 p.d.		
Do.	Chairman	Robert A. Anderson	PA	W.o.c.		
Do.	Vice Chairman	Robert G. Storey	PA	\$100 p.d.		
Do.	Executive Director	John P. Sheffey	A	GS-18	VP	
Do.	Secretary	Edward W. McGregor	A	GS-15		
Do.	Secretary (Stenography) to the Executive Director	Marie C. Pfaff	A	GS-8		
Do.	Secretary (Stenography)	Vacant	A	GS-6		
Do.	Mail and File Clerk	Beatrice K. Gwyn	A	GS-5		

CANAL ZONE GOVERNMENT

OFFICE OF THE GOVERNOR						
Canal Zone	Governor (Canal Zone Government) and President, Panama Canal Company.	Walter P. Leber	PAS	\$28,000	4 years	Feb. 21, 1971.
Do.	Lieutenant Governor	Richard S. Hartline	PL	\$25,000	do.	Oct. 2, 1972.
OFFICE OF THE EXECUTIVE SECRETARY						
Do.	Executive Secretary	Paul M. Runnestrand	PL	\$26,000		
Do.	Deputy Executive Secretary	J. Patrick Conley	PL	\$23,399	VP	
EXECUTIVE PLANNING STAFF						
Do.	Chief, Executive Planning Staff	John D. Hollen	PL	\$26,000	VP	
OFFICE OF THE GENERAL COUNSEL						
Do.	General Counsel	Dwight A. McKabney	PL	\$27,000	VP	
Do.	General Attorney (Assistant General Counsel).	William A. Sanders	PL	\$21,437	VP	
Do.	do.	John A. Cooper	PL	\$22,722		
Do.	Trial Attorney (Admiral)	Jerry W. Mitchell	PL	\$21,103		
Do.	General Attorney	Whitney E. Smith	PL	\$17,674	VP	
INTERNAL SECURITY OFFICE						
Do.	Chief, Internal Security	Robert C. Walker	PL	\$27,000	VP	
MAGISTRATES' COURTS						
Do.	Magistrate	John E. Deming	PL	\$19,939	VP	
Do.	do.	Charles A. Garcia	PL	\$19,939		
PANAMA CANAL INFORMATION OFFICE						
Do.	Information Officer	Frank A. Baldwin	PL	\$23,306	VP	
OFFICE OF THE COMPTROLLER						
Do.	Comptroller	Philip L. Steers Jr.	PL	\$28,000	VP	
PERSONNEL BUREAU						
Do.	Personnel Director	Edward A. Doolan	PL	\$27,000		
Do.	Medical Officer (Geriatrics)	Hedley C. Lennan	PL	\$16,328		
Do.	do.	Ernest C. Bynoe	PL	\$16,328		
MARINE BUREAU						
Do.	Marine Director	Donald A. Dertien	PL	\$16,000-\$17,000	3 years	Aug. 18, 1969
TRANSPORTATION AND TERMINALS BUREAU						
Do.	Transportation and Terminals Director	Axton T. Jones	PL	\$27,000	VP	
SUPPLY AND COMMUNITY SERVICE BUREAU						
Do.	Supply and Community Service Director.	Lester A. Ferguson	PL	\$27,000	VP-S	

CANAL ZONE GOVERNMENT—Continued

Location	Position	Incumbent	Type of appointment	Grade or salary	Tenure	Expires
ENGINEERING AND CONSTRUCTION BUREAU						
Canal Zone	Engineering and Construction Director	James A. Betts	PL	\$16,000-\$17,000	3 years	Aug. 23, 1969.
CIVIL AFFAIRS BUREAU						
Do	Civil Affairs Director	Bernhard I. Everson	PL	\$27,000		
Do	Chief Probation Office	Harvey G. Rhyne	PL	\$15,697	VP	
DIVISION OF SCHOOLS						
Do	Director (Assistant Superintendent and Director (Secondary U.S. Schools.)	David A. Speir	PL	\$26,364	VP	
Do	Director (Assistant Superintendent and Director (Latin American Schools.)	Alfred E. Osborne	PL	\$26,850		
Do	Director, Assistant Superintendent and Director (Elementary U.S. Schools.)	Frances F. Sampsell	PL	\$19,000		
Do	Director (Special Education)	James M. Wolf	PL	\$22,450	VP	
Do	Dean (Canal Zone College)	Glen E. Murphy	PL	\$18,676	VP	
Do	Assistant Dean (Canal Zone College)	Margaret M. Gately	PL	\$16,020		
Do	Director, Latin American Schools	Ellis L. Fawcett	PL	\$15,525		
Do	Supervising Director (Physical Education and Athletics)	Ross E. Anderson	PL	\$17,410	VP	
Do	Principal (Senior High U.S. Schools)	Clyde A. Willman	PL	\$19,978	VP	
Do	do	Carl F. Maedl	PL	\$18,705		
Do	Principal (Elementary U.S. Schools)	Roger D. Michel	PL	\$20,762	VP	
Do	do	George F. Gercich	PL	\$20,538	VP	
Do	do	William C. Garber	PL	\$20,430	VP	
Do	do	Helen L. Rushing	PL	\$19,415		
Do	do	Howell W. Atwell	PL	\$19,065	VP	
Do	do	Marie H. Neal	PL	\$17,000	VP	
Do	Principal (Senior High U.S. Schools)	John C. Knick	PL	\$18,900		
Do	Assistant Principal (Junior High U.S. Schools)	Seymour I. Barkowitz	PL	\$18,130	VP	
Do	Assistant Principal (Junior-Senior High U.S. Schools)	James H. Pfau	PL	\$16,803	VP	
Do	Principal (Senior High Latin American Schools)	Alfredo Cragwell	PL	\$14,410		
Do	do	George V. Richards	PL	\$12,850		
Do	Principal (Elementary Latin American Schools)	Jocelyn W. Barrowes	PL	\$13,665		
Do	Principal (Junior High Latin American Schools)	Audley M. Webster	PL	\$13,374		
HEALTH BUREAU						
Do	Health Director	H. Haskell Zipperman	PL	\$16,000-\$17,000	3 years	July 20, 1970.
Do	Chief, Division of Mental Health	Victor L. Slater	PL	\$25,800	VP	
Do	Chief, Division of Preventive Medicine	Ernst K. W. Kredel	PL	\$24,050		
Do	Chief, Division of Veterinary Medicine	Robert G. Matheney	PL	\$22,631		
GORGAS HOSPITAL						
Do	Director, Gorgas Hospital	Lawrence M. Jackson, Jr.	PL	GG-15	3 years	July 21, 1969.
Do	Chief, Chest Service	Rodolfo V. Young	PL	\$20,300		
Do	Chief, Dental Service	Lewis E. Fontaine	PL	\$21,284	VP	
Do	Chief, Ear, Nose, and Throat Service	Thomas A. Graves	PL	GG-14	3 years	Feb. 19, 1971.
Do	Chief, Eye Service	Robert H. Rupp	PL	\$27,850	VP	
Do	Chief, Laboratory Service	David C. De Jong	PL	GG-15	3 years	July 30, 1971.
Do	Chief, Medical Service	August A. Howard	PL	GG-15	do	Sept. 25, 1969.
Do	Chief, Outpatient Service	Robert I. Berger	PL	\$27,471	VP	
Do	Chief, Obstetrics and Gynecology Service	Alvin Sholk	PL	GG-15	3 years	July 13, 1969.
Do	Chief, Orthopedic Service	Spencer Walton	PL	GG-15	3 years	Aug. 30, 1969.
Do	Chief, Pediatric Service	Daniel Hirschl	PL	\$27,850	VP	
Do	Chief, Radiology Service	Daniel D. Douglas	PL	\$27,850	VP	
Do	Chief, Surgical Service	Richard E. George	PL	GG-15	3 years	July 2, 1970.
Do	Chief, Urology Service	Warrington Austerman	PL	GG-15	do	July 7, 1969.
Do	Medical Officer (Anesthesiology)	Benjamin T. Po	PL	GG-13	do	Aug. 30, 1970.
Do	Director of Nursing Services	Eileen L. McCarthy	PL	\$17,125	VP	

CANAL ZONE GOVERNMENT—Continued

Location	Position	Incumbent	Type of appointment	Grade or salary	Tenure	Expires
COCO SOLO HOSPITAL						
Canal Zone	Director Coco Solo Hospital	Robert J. Bradley	PL	GG-14	3 years	July 7, 1970.
Do	Chief, Dental Service	Willard F. French	PL	\$20,029	VP	
Do	Chief, Medical Service	Oren C. Irion	PL	\$27,471	VP-S	
Do	Chief, Obstetrics and Gynecology Service	Temistocles Malo	PL	\$18,275		
Do	Chief, Outpatient Service	Henry de la Garza	PL	\$24,939	VP-S	
Do	Chief, Surgical Service	Harry Westerberg	PL	\$24,926	VP-S	
COROZAL HOSPITAL						
Do	Director, Corozal Hospital	Renate M. de Arboleda	PL	\$23,734		

CIVIL AERONAUTICS BOARD

Washington, D.C.	Chairman	John H. Crooker, Jr. ¹	PAS	Level III	6 years	Dec. 31, 1969.
Do	Vice Chairman	Robert T. Murphy ²	PAS	Level IV	do	Dec. 31, 1972.
Do	Member	Joseph G. Minetti	PAS	do	do	Dec. 31, 1973.
Do	do	Whitney Gilliland	PAS	do	do	Dec. 31, 1971.
Do	do	John G. Adams	PAS	do	do	Dec. 31, 1970.
Do	Secretary	Harold R. Sanderson	PL	\$24,300	VP	
Do	Executive Director	Charles F. Kiefer	NEA	GS-18	VP	
Do	General Counsel	Joseph B. Goldman	NEA	GS-18		
Do	Air Transportation analyst officer	Irving Roth	NEA	GS-18	VP	
Do	do	Alphonse M. Andrews	NEA	GS-17	VP	
Do	Administration Assistant to Chairman	Emory N. Ellis	C	\$23,850	VP	
Do	Administrative Assistant to Vice Chairman	James L. Deegan	C	\$27,900	VP	
Do	Administrative Assistant to Member	W. W. Critchfield	C	\$23,850	VP	
Do	do	Charles A. Haskins	C	\$27,900	VP	
Do	do	Vacant	C	(³)		

¹ Designated as Chairman for year ending Dec. 31, 1968. Appointed to, confirmed, and sworn into office as Member for term ending Dec. 31, 1974.

² For term ending Dec. 31, 1968.

³ Fixed by Board Members.

COMMISSION OF FINE ARTS

Washington, D.C.	Chairman, Artist	William Walton	PA	W.o.c.	4 years	Aug. 7, 1971.
Do	Architect	Gordon Bunshaft	PA	W.o.c.	do	Sept. 29, 1972.
Do	Sculptor	Theodore Roszak	PA	W.o.c.	do	
Do	Art Critic	Aline S. Saarinen	PA	W.o.c.	do	Aug. 11, 1972.
Do	Landscape Architect	Hideo Sasaki	PA	W.o.c.	do	Feb. 2, 1971.
Do	Architect	Chloethiel Woodard Smith	PA	W.o.c.	do	Aug. 3, 1971.
Do	Lay Member	John Walker	PA	W.o.c.	do	Aug. 7, 1971.

COMMISSION ON MARINE SCIENCE, ENGINEERING, AND RESOURCES

Washington, D.C.	Chairman of Commission	Julius A. Stratton	PA	\$100 p.d. w.a.e.		Feb. 9, 1969.
Do	Commissioner	Richard A. Geyer	PA	\$100 p.d. w.a.e.		Do.
Do	do	Carl Auerbach	PA	\$100 p.d. w.a.e.		Do.
Do	do	Jacob Blaustein	PA	\$100 p.d. w.a.e.		Do.
Do	do	James Crutchfield	PA	\$100 p.d. w.a.e.		Do.
Do	do	Frank DiLuzio	PA	\$100 p.d. w.a.e.		Do.
Do	do	Leon Jaworski	PA	\$100 p.d. w.a.e.		Do.
Do	do	John A. Knauss	PA	\$100 p.d. w.a.e.		Do.
Do	do	John H. Perry, Jr.	PA	\$100 p.d. w.a.e.		Do.
Do	do	Taylor A. Pryor	PA	\$100 p.d. w.a.e.		Do.
Do	do	George Sullivan	PA	\$100 p.d. w.a.e.		Do.
Do	do	David A. Adams	PA	W.o.c.		Do.
Do	do	Charles Baird	PA	W.o.c.		
Do	do	Robert M. White	PA	W.o.c.		Do.
Do	Executive Director	Samuel A. Lawrence	NEA	GS-18		Do.
Do	Deputy Director	Lewis M. Alexander	NEA	GS-16		Do.

COMMISSION ON OBSCENITY AND PORNOGRAPHY

Location	Position	Incumbent	Type of appointment	Grade or salary	Tenure	Expires
Washington, D.C.	Commission Member	William B. Locker	PA	\$75 p.d. w.a.e.		
Do	do	Edward E. Elson	PA	\$75 p.d. w.a.e.		
Do	do	Thomas D. Gill	PA	\$75 p.d. w.a.e.		
Do	do	Edward D. Greenwood	PA	\$75 p.d. w.a.e.		
Do	do	Morton A. Hill	PA	\$75 p.d. w.a.e.		
Do	do	G. William Jones	PA	\$75 p.d. w.a.e.		
Do	do	Kenneth B. Keating	PA	\$75 p.d. w.a.e.		
Do	do	Joseph T. Klapper	PA	\$75 p.d. w.a.e.		
Do	do	Otto N. Larsen	PA	\$75 p.d. w.a.e.		
Do	do	Irving Lehrman	PA	\$75 p.d. w.a.e.		
Do	do	Freeman Lewis	PA	\$75 p.d. w.a.e.		
Do	do	Winfrey Link	PA	\$75 pld. w.a.e.		
Do	do	Morris A. Lipton	PA	\$75 p.d. w.a.e.		
Do	do	Thomas C. Lynch	PA	\$75 p.d. w.a.e.		
Do	do	Barbara Scott	PA	\$75 p.d. w.a.e.		
Do	do	Cathryn A. Spelts	FA	\$75 p.d. w.a.e.		
Do	do	Frederick H. Wagman	PA	\$75 p.d. w.a.e.		
Do	do	Marvin E. Wolfgang	PA	\$75 p.d. w.a.e.		
Do	do	W. Cody Wilson	PL	\$28,000		
Philadelphia, Pa.	Executive Director	Paul Bender	PL	\$26,264		
Washington, D.C.	General Counsel	Virginia P. Banister	PL	\$14,889		
Do	Administrative Officer	Bernard Horowitz	PL	\$12,174		
Do	Research Psychologist					

DISTRICT OF COLUMBIA GOVERNMENT

Washington, D.C.	Commissioner of the District of Columbia.	Walter E. Washington	PAS	Level III	4 years	Feb. 1, 1969.
Do	Assistant to the Commissioner of the District of Columbia.	Thomas W. Fletcher	PAS	Level V	VP	
D.C. COUNCIL						
Do	Chairman	John W. Hechinger	PAS	\$10,000	3 years	Do.
Do	Vice Chairman	Walter E. Fauntroy	PAS	\$9,000	do	Do.
Do	Member	Margaret Haywood	PAS	\$7,500	do	Do.
Do	do	Joseph P. Yeldell	PAS	do	do	Do.
Do	do	John A. Nevius	PAS	do	do	Feb. 1, 1969.
Do	do	Stanley Anderson	PAS	do	do	Feb. 1, 1970.
Do	do	William Thompson	PAS	do	do	Do.
Do	do	Polly Shackleton	PAS	do	do	Do.
Do	do	Philip Dougherty	PAS	do	do	Feb. 1, 1971.
JUVENILE COURT						
Do	Chief Judge	Morris Miller	PAS	\$24,000	10 years	Oct. 14, 1972.
Do	Associate Judge	Orman W. Ketcham	PAS	\$23,500	do	May 16, 1973.
Do	do	John D. Fauntleroy	PAS	\$23,500	do	June 29, 1977.
MUNICIPAL COURT OF APPEALS						
Do	Chief Judge	Andrew M. Hood	PAS	\$25,000	do	July 7, 1968.
Do	Associate Judge	Frank H. Meyers	PAS	\$24,500	do	June 14, 1972.
Do	do	Catherine Kelly	PAS	\$24,500	do	July 5, 1977.
Do	do	Austin L. Fickling	PAS	\$24,500	do	Mar. 31, 1978.
Do	do	John W. Kern	PAS	\$24,500	do	Aug. 15, 1978.
Do	do	Vacant		\$24,500		
COURT OF GENERAL SESSIONS						
Do	Chief Judge	Harold H. Greene	PAS	\$24,000	do	Nov. 2, 1976.
Do	Associate Judge	Milton Kronheim	PAS	\$23,500	do	Sept. 9, 1969.
Do	do	Thomas Scalley	PAS	\$23,500	do	July 5, 1970.
Do	do	Mary C. Barlow	PAS	\$23,500	do	Sept. 17, 1971.
Do	do	Andrew J. Howard	PAS	\$23,500	do	Sept. 28, 1971.
Do	do	John J. Malloy	PAS	\$23,500	do	June 10, 1972.
Do	do	Edward A. Beard	PAS	\$23,500	do	Sept. 14, 1974.
Do	do	DeWitt S. Hyde	PAS	\$23,500	do	Sept. 13, 1969.
Do	do	Joseph M. Ryan	PAS	\$23,500	do	Sept. 26, 1971.
Do	do	Edmond T. Daly	PAS	\$23,500	do	May 16, 1973.
Do	do	Charles Halleck	PAS	\$23,500	do	Oct. 20, 1975.
Do	do	Richard Atkinson	PAS	\$23,500	do	Nov. 2, 1976.
Do	do	Justin Edgerton	PAS	\$23,500	do	Do.
Do	do	Harry Alexander	PAS	\$23,500	do	Do.
Do	do	Tim Murphy	PAS	\$23,500	do	Do.

DISTRICT OF COLUMBIA GOVERNMENT—Continued

Location	Position	Incumbent	Type of appointment	Grade or salary	Tenure	Expires
COURT OF GENERAL SESSIONS—CON.						
Washington, D.C.	Associate Judge	Milton D. Korman	PAS	\$23,500	do	Mar. 22, 1977
Do	do	Fred McIntyre	PAS	\$23,500	do	Do.
Do	do	Alfred Burka	PAS	\$23,500	do	June 27, 1977
Do	do	Joyce Green	PAS	\$23,500	do	Mar. 10, 1978
Do	do	James A. Belson	PAS	\$23,500	do	Do.
Do	do	William Pryor	PAS	\$23,500	do	Do.
Do	do	George Neilson (Retired-Active)	PAS	\$23,500	do	Do.
PUBLIC SERVICE COMMISSION						
Do	Chairman	George A. Avery	PAS	GS-16	3 years	June 30, 1977
Do	Commissioner	William L. Porter	PAS	GS-16	do	June 30, 1970
BOARD OF POLICE AND FIRE SURGEONS						
Do	Chairman and Medical Officer	Maurice Mensh	B	GS-15		
Do	Vice Chairman and Medical Officer	Joseph Francis Dyer, Jr.	B	GS-14	VP	
Do	Secretary and Medical Officer	Robert F. Dyer	B	GS-14	VP-S	
Do	Medical Officer	Victor H. Esch	B	GS-14	VP	
Do	do	Blaine Harrell	B	GS-14		
Do	do	Hugh D. House	B	GS-14		
Do	do	Wilder Montgomery	B	GS-14		
Do	do	William Yeager	B	GS-14	VP	
Do	do	Randolph A. Frank	B	GS-14	VP-S	
Do	do	Vacant	B	GS-14		
RECORDER OF DEEDS						
Do	Recorder of Deeds	Peter S. Ridley	PL	GS-15	S	
DEPARTMENT OF PUBLIC WELFARE						
Do	Director	Winifred Thompson	PL	GS-17	VP-S	
METROPOLITAN POLICE DEPARTMENT						
Do	Chief of Police	John B. Layton	PL	\$24,000		
OFFICE OF CIVIL DEFENSE						
Do	Director	George Rodericks	PL	GS-15	VP-S	

EQUAL EMPLOYMENT OPPORTUNITY COMMISSION

Washington, D.C.	Secretary (Stenographer)	Vacant	C	GS-8		
Do	do	Beatrice A. Mines	C	GS-9		
Do	Special Assistant to Member	Evangeline Swift	C	GS-14		
Do	Secretary (Stenographer)	Sharon W. Barnes	C	GS-8		
Do	Special Assistant to Member	Felix E. Salinas	C	GS-14		
Do	Secretary (Stenographer)	Patricia Johnson	C	GS-9		
Do	Special Assistant to Member	Vacant	C	GS-14		
Do	do	do	C	GS-13		
Do	Secretary (Stenographer)	do	C	GS-9		

EXPORT-IMPORT BANK OF THE UNITED STATES

Washington, D.C.	President and Chairman	Vacant	PAS	Level III		
Do	First Vice President and Vice Chairman	Walter C. Sauer (I)	PAS	Level IV		
Do	Director	Tom Lilley (R)	PAS	do		
Do	do	Elizabeth S. May (R)	PAS	do		
Do	do	Vacant	PAS	do		
Do	Executive Vice President	R. Henry Rowntree	NEA	GS-18		
Do	General Counsel	S. Douglas Shackelford	NEA	GS-17	VP	
Do	Vice President, Exporter Credits, Guarantees, and Insurance	Raymond L. Jones	NEA	GS-17		
Do	Vice President, Program Planning and Information	B. Jenkins Middleton	NEA	GS-17		
Do	Treasurer-Controller	Simmons B. Savage	NEA	GS-16		
Do	Special Assistant to President and Chairman	Vacant	C	GS-15		

EXPORT-IMPORT BANK OF THE UNITED STATES—Continued

Location	Position	Incumbent	Type of appointment	Grade or salary	Tenure	Expires
Washington, D.C.	Confidential Assistant to President and Chairman.	Violet A. Greenberg	C	GS-12		
Do	Private Secretary to 1st Vice President.	Mary M. Nolz	C	GS-10		
Do	Private Secretary to Director.	Elaine C. Beneke	C	GS-9		
Do	do	Dorothy Crutchfield	C	GS-9		
Do	do	Margaret A. McGinnis	C	GS-7		
Do	Special Assistant to Board of Directors.	Vacant	A	GS-14 and above.		
Do	do	do	A	GS-14 and above.		
Do	do	do	A	GS-14 and above.		
Do	Loan Specialist	Leo Collignon	B	GS-12		
Do	do	Vacant	B	GS-11 through 13.		
Do	do	do	B	GS-11 through 13.		

FARM CREDIT ADMINISTRATION

FEDERAL FARM CREDIT BOARD						
Washington, D.C.	Member	Kenneth T. Anderson	PAS	\$100 p.d. w.a.e.	6 years	Mar. 31, 1969.
Do	do	Lorin T. Bice	PAS	\$100 p.d. w.a.e.	do	Do.
Do	do	Marion A. Clawson	PAS	\$100 p.d. w.a.e.	do	Mar. 31, 1970.
Do	do	David G. Gault	PAS	\$100 p.d. w.a.e.	do	Do.
Do	do	Paul A. Dobson	PAS	\$100 p.d. w.a.e.	do	Mar. 31, 1971.
Do	do	R. Watkins Greene	PAS	\$100 p.d. w.a.e.	do	Do.
Do	do	A. Lars Nelson	PAS	\$100 p.d. w.a.e.	do	Mar. 31, 1972.
Do	do	R. D. Pennewell	PAS	\$100 p.d. w.a.e.	do	Do.
Do	do	Millard F. Dailey	PAS	\$100 p.d. w.a.e.	do	Mar. 31, 1973.
Do	do	Jonathan Davis	PAS	\$100 p.d. w.a.e.	do	Do.
Do	do	J. Homer Romsberg	PAS	\$100 p.d. w.a.e.	do	Mar. 31, 1974.
Do	do	C. Everett Spangler	PAS	\$100 p.d. w.a.e.	do	Do.
Do	do	Arthur J. Smaby	PL	\$100 p.d. w.a.e.		
OFFICE OF THE GOVERNOR						
Do	Governor	Robert B. Tootell	PL	Level IV		
Do	Deputy Governor	Harold T. Mason	NEA	GS-17	VP	
OFFICE OF THE GENERAL COUNSEL						
Do	General Counsel	Paul O. Ritter	NEA	GS-17	VP	
COOPERATIVE BANK SERVICE						
Do	Deputy Director	Noel G. Stocker	NEA	GS-16	VP	
PRODUCTION CREDIT SERVICE						
Do	Deputy Director	Paul P. Fankhauser	NEA	GS-16		
COOPERATIVE BANK SERVICE						
Do	Deputy Governor and Director	Glenn E. Heitz	C	NE ¹	VP	
PRODUCTION CREDIT SERVICE						
Do	Deputy Governor and Director	F. Vernon Wright	C	NE ¹	VP	
LAND BANK SERVICE						
Do	Deputy Governor and Director	Fred W. Gilmore	C	NE ¹		
Do	Deputy Director	Marion K. Mathews, Jr.	C	GS-15		

See footnotes at end of table, p. 114.

FARM CREDIT ADMINISTRATION—Continued

Location	Position	Incumbent	Type of appointment	Grade or salary	Tenure	Expires
PRODUCTION CREDIT SERVICE						
Washington, D.C.	Assistant Director (Credit)	Lester L. Arnold	A	GS-15	VP	
Do.	Assistant Director (Fiscal and Operations)	Julius H. Porter	A	GS-15	VP	
Do.	Fiscal and Operations Officer	John F. Hudson, Jr.	A	GS-14		
Do.	Loan Specialist (Agriculture)	Walker M. Irvin, Jr.	A	GS-13	VP	
COOPERATIVE BANK SERVICE						
Do.	Loan and Operations Officer	Samuel E. Davis	A	GS-13	VP	
Do.	2 vacancies		A	GS-13 or above		

¹ Fixed by Federal Farm Credit Board at a rate not exceeding maximum scheduled rate of general schedule.

FEDERAL COAL MINE SAFETY BOARD OF REVIEW

MEMBERS OF THE BOARD						
Washington, D.C.	Chairman	Dennis L. McElroy	PAS	\$50 p.d. w.a.e.	5 years	July 15, 1972.
Do.	Member	George C. Trevorrow	PAS	\$50 p.d. w.a.e.	do	July 15, 1973.
Do.	do	Harry R. Pauley	PAS	\$50 p.d. w.a.e.	4 years	July 15, 1970.
Do.	do	Elsie H. Wooten	PAS	\$50 p.d. w.a.e.	3 years	July 15, 1969.
Do.	do	Vacant	PAS	\$50 p.d. w.a.e.	5 years	July 15, 1971.
OFFICE OF GENERAL COUNSEL						
Do.	General Counsel	Robert J. Freehling	PL	GS-15	VP ¹	

¹ Employee also has civil service status.

FEDERAL COMMUNICATIONS COMMISSION

Washington, D.C.	Member (Chairman)	Rosel H. Hyde (R)	PAS	Level III	7 years	June 30, 1969.
Do.	Member	Robert T. Bartley (D)	PAS	Level IV	do	June 30, 1972.
Do.	do	Kenneth A. Cox (D)	PAS	do	do	June 30, 1970.
Do.	do	Nicholas Johnson (D)	PAS	do	do	June 30, 1973.
Do.	do	Robert E. Lee (R)	PAS	do	do	June 30, 1974.
Do.	do	James J. Wadsworth (R)	PAS	do	do	June 30, 1971.
Do.	do	H. Rex Lee (D) (has not yet entered on duty).	PAS	do	do	June 30, 1975.
OFFICE OF CHAIRMAN						
Do.	Administrative assistant	John F. Cushman	PL	GS-16		
Do.	Engineering assistant	C. Phyll Horne	PL	GS-15		
Do.	Legal assistant	Robert V. Cahill	PL	GS-15		
OFFICE OF COMMISSIONER BARTLEY						
Do.	Engineering assistant	John M. Taff	PL	GS-15		
Do.	Legal assistant	Philip S. Cross	PL	GS-15		
OFFICE OF COMMISSIONER COX						
Do.	Engineering assistant	William L. North	PL	GS-15		
Do.	Legal assistant	Allen Cordon	PL	GS-15		
OFFICE OF COMMISSIONER JOHNSON						
Do.	Engineering assistant	Vacant	PL ¹			
Do.	Legal assistant	do	PL	NE		
OFFICE OF COMMISSIONER ROBERT E. LEE						
Do.	Engineering assistant	Robert G. Weston	PL	GS-15		
Do.	Legal assistant	Byron E. Harrison	PL	GS-15		
OFFICE OF COMMISSIONER WADSWORTH						
Do.	Engineering assistant	Daniel Jacobson	PL	GS-15		
Do.	Legal assistant	Joseph J. Kessler	PL	GS-15		

FEDERAL COMMUNICATION COMMISSION—Continued

Location	Position	Incumbent	Type of appointment	Grade or salary	Tenure	Expires
Washington D.C.	OFFICE OF COMMISSIONER H. REX LEE					
	Engineering assistant	Vacant	PL	NE		
Do	Legal assistant	do	PL	NE		
Do	OFFICE OF EXECUTIVE DIRECTOR					
	Executive Director	Max D. Paglin	NEA	GS-17		
Do	OFFICE OF CHIEF ENGINEER					
	Chief Engineer	William H. Watkins	NEA	GS-18		
Do	OFFICE OF GENERAL COUNSEL					
	General Counsel	Henry Geller	NEA	GS-18		
Do	BROADCAST BUREAU					
	Chief of Bureau	George S. Smith	A	GS-18		
Do	COMMON CARRIER BUREAU					
	Chief of Bureau	Bernard Strassburg	A	GS-18		
Do	SAFETY AND SPECIAL RADIO SERVICES BUREAU					
	Chief of Bureau	James E. Barr	A	GS-17		

¹ Space not utilized by Commissioner.

FEDERAL DEPOSIT INSURANCE CORPORATION

EXECUTIVE OFFICES						
Washington, D.C.	Chairman	Kenneth A. Randall	PAS	\$29,500	6 years	Mar. 10, 1970.
Do	Director	Irvine H. Sprague	PAS	\$28,750	do	Sept. 27, 1974.
Do	Assistant to Chairman	Vacant	C	GS-18		
Do	Assistant to Director	do	C	GS-18		
Do	Assistant to Director (Comptroller of Currency)	Albert J. Faulstich	C	GS-18		
Do	Confidential Assistant to Board of Directors	Vacant	C	GS-16		
Do	General Counsel	S. Rex Lewis	C	GS-18		
Do	Special Assistant to Chairman	Vacant	C	GS-16		
Do	Executive Assistant and Controller	Edward F. Phelps, Jr.	C	GS-18		
Do	Managerial Aide to Director	Vacant	C	GS-12		
Do	Special Assistant to Director	do	C	GS-16		
DIVISION OF LIQUIDATION						
Do	Liquidator at Large (Senior Head)	Vacant	A	GS-14		
Do	do	M. P. Kennedy, Jr.	A	GS-14		
Do	do	Franklin Fell	A	GS-14		
Do	Liquidator at Large (Head)	W. Norman Davis	A	GS-13		
Do	do	James W. Duvall	A	GS-13		
Do	do	James P. Hudson	A	GS-13		
Do	do	Frank A. Lettow	A	GS-13		
Do	do	David C. Stickerod	A	GS-13		
Do	do	John W. Nurge	A	\$4.27 p.h.		
Do	Liquidator at Large (Principal)	George R. Berry	A	GS-12		
Do	do	Charles W. M. LeBeau	A	GS-12		
Do	do	Donald J. Lubitz	A	GS-12		
Do	do	Fontaine Storm	A	GS-12		
Do	do	Jimmie L. Wiggins	A	GS-12		

FEDERAL HOME LOAN BANK BOARD

Location	Position	Incumbent	Type of appointment	Grade or salary	Tenure	Expires
Washington, D.C.	Chairman	John E. Horne (D)	PAS	Level III	4 years	June 30, 1971.
Do.	Member of Board	Michael Greenbaum (D)	PAS	Level IV	do	June 30, 1969.
Do.	do	Robert L. Rand (R)	PAS	do	do	June 30, 1970.
Do.	Adviser to Board (Director, Office of Research and Home Finance).	Harry S. Schwartz	NEA	GS-18		
Do.	Director, Office of Examinations and Supervision.	Lawrence M. Walters	NEA	GS-18		
Do.	Director, Federal Savings and Loan Insurance Corporation.	Allan D. Housley	NEA	GS-17		
Do.	General Counsel	Alan J. Moscov	NEA	GS-17		
Do.	Deputy Director, Federal Savings and Loan Insurance Corporation.	John M. Broullire	NEA	GS-16		
Do.	Director, Division of Operations	Lyndon R. Day	NEA	GS-16		
Do.	Assistant to Chairman	Thomas M. Clusserath	C	GS-15		
Do.	Assistant to Board Member	Edward R. Fellows	C	GS-14		
Do.	do	Sidney A. Wexler	C	GS-14		
Do.	Secretary to Chairman	Vacant	C	GS-11		
Do.	do	Christine B. Eader	C	GS-11		
Do.	Secretary to Board Member	Cecelia C. Heenan	C	GS-10		
Do.	do	Olive P. O'Brien	C	GS-10		
Do.	Secretary-Stenographer (Secretary to Assistant to Board Member).	Doris J. Bacon	C	GS-7		
Do.	Secretary-Stenographer (Secretary to assistant to Board Member).	Judith A. Luciano	C	GS-7		
Do.	Secretary-Stenographer (Secretary to Assistant to Chairman).	Carolyn S. Meyer	C	GS-8		

FEDERAL MARITIME COMMISSION

OFFICE OF THE COMMISSIONERS						
Washington, D.C.	Chairman	John Harlee (D)	PAS	Level III	5 years	June 30, 1970.
Do.	Commissioner	George H. Hearn (D)	PAS	Level IV	do	June 30, 1973.
Do.	do	James V. Day (R)	PAS	do	do	June 30, 1969.
Do.	do	Ashton C. Barrett (D)	PAS	do	do	June 30, 1972.
Do.	do	James F. Fanseen (R)	PAS	do	do	June 30, 1971.
Do.	Special Assistant to Commissioner	Edwin F. Stetson	C	GS-15	VP	
Do.	do	Eliot J. Halperin	C	GS-14		
Do.	do	William Mac Rouse	C	GS-13		
Do.	do	Thomas G. Roberts	C	GS-13		
Do.	Special Assistant to Chairman	Samuel B. Nemirow	C	GS-12		
Do.	Secretary (Stenographer)	Pauline B. Reeping	C	GS-10		
Do.	do	Barbara A. Atkinson	C	GS-10	S	
Do.	do	Sylvia Manatos	C	GS-10	S	
Do.	do	Margaret Crowson	C	GS-10	S	
Do.	do	Carol F. Morrison	C	GS-10		
Do.	Managing Director	Edward Schmeltzer	NEA	GS-17	VP	
Do.	Secretary (Stenographer)	Alma B. Calgaro	C	GS-9		
OFFICE OF THE GENERAL COUNSEL						
Do.	General Counsel	James L. Pimper	NEA	GS-17	VP	
Do.	Secretary (Stenographer)	Ruth C. Burroughs	C	GS-8	S	

FEDERAL MEDIATION AND CONCILIATION SERVICE

OFFICE OF THE DIRECTOR						
Washington, D.C.	Director	William E. Simkin	PAS	Level III		
Do.	Special Assistant to the Director	Willoughby Abner	PL	GS-16		
Do.	National Representative	L. L. Schultz	PL	GS-15	VP	
OFFICE OF THE DEPUTY DIRECTOR						
Do.	Deputy Director	R. H. Moore	PL	Level V	VP	
Do.	Assistant to the Deputy Director	C. L. Bowen	PL	GS-15	VP	
Do.	do	G. S. McCutcheon	PL	GS-15		
Do.	National Representative	D. T. Roadley	PL	GS-15	VP	

FEDERAL MEDIATION AND CONCILIATION SERVICE—Continued

Location	Position	Incumbent	Type of appointment	Grade or salary	Tenure	Expires
OFFICE OF DISPUTES						
Washington, D.C.	Director	W. T. Maggilo	PL	GS-17		
Do.	Assistant Director	G. J. Seldin	PL	GS-15		
Do.	National Representative	D. Edwards	PL	GA-15		
Do.	do	J. M. Kirkham	PL	GS-15	VP	
Do.	do	K. E. Moffett	PL	GS-15	VP	
Do.	do	R. C. Patterson	PL	GS-15		
Do.	do	C. L. Tilton	PL	GS-14	VP	
FIELD OFFICES						
Do.	Mediator	J. A. Holden	PL	GS-14		
Do.	do	H. Mills	PL	GS-13	VP	
Alabama:						
Birmingham	do	W. H. Roberts	PL	GS-14	VP	
Do.	do	R. T. Bible	PL	GS-13	VP	
Do.	do	W. C. Johnson	PL	GS-13	VP	
Mobile	do	L. R. Dean	PL	GS-14	VP	
Arizona: Phoenix	do	J. C. Zancanaro	PL	GS-13		
Arkansas: Little Rock	do	A. W. Mille	PL	GS-14	VP	
Do.	do	J. H. Ross	PL	GS-12	VP	
California:						
Fresno	do	J. L. Ashe	PL	GS-13		
Los Angeles	do	R. T. Castrey	PL	GS-14	VP	
Do.	do	G. F. Duncan	PL	GS-14		
Do.	do	J. L. Fenton	PL	GS-14		
Do.	do	G. L. Kennedy	PL	GS-14	VP	
Do.	do	F. E. Allen	PL	GS-13	VP	
Do.	do	R. A. Hughes	PL	GS-13	VP	
Do.	do	L. L. Huling	PL	GS-13	VP	
Do.	do	J. M. Vierra	PL	GS-13	VP	
Do.	do	B. M. Walter	PL	GS-12		
Do.	do	F. B. Dunmire	PL	GS-14		
San Diego	do	J. R. Taylor	PL	GS-13	VP	
Do.	do	E. W. Scott	PL	GS-16		
San Francisco	Regional Director	E. M. Sconyers	PL	GS-15		
Do.	Assistant Regional Director	E. J. Barry	PL	GS-14		
Do.	Mediator	J. R. Finley	PL	GS-14	VP	
Do.	do	O. E. Goodwin	PL	GS-14		
Do.	do	C. E. Harris	PL	GS-14	VP	
Do.	do	G. L. Wilson	PL	GS-14	VP	
Do.	do	V. W. Hughes	PL	GS-13		
Do.	do	R. L. Randall	PL	GS-13		
Do.	do	C. Washington	PL	GS-13	VP	
Do.	do	J. J. Griffin	PL	GS-12		
Colorado:						
Denver	do	S. O. Hodges	PL	GS-14		
Do.	do	F. R. Lusk	PL	GS-14		
Do.	do	N. A. Lee	PL	GS-13		
Connecticut:						
Hartford	do	N. J. Dion	PL	GS-14		
Do.	do	W. E. Grady, Jr.	PL	GS-14		
Do.	do	T. J. Carroll	PL	GS-13		
Florida:						
Jacksonville	do	N. S. Kazin	PL	GS-14	VP	
Miami	do	W. A. McAlister	PL	GS-14		
Tampa	do	W. Rose	PL	GS-14		
Do.	do	R. L. Leslie	PL	GS-13	VP	
Georgia:						
Atlanta	Regional Director	W. S. Pierce	PL	GS-16		
Do.	Assistant Regional Director	H. G. Baker, Jr.	PL	GS-15	VP	
Do.	Mediator	R. P. Baker	PL	GS-14	VP	
Do.	do	W. S. Bradford	PL	GS-14		
Do.	do	T. R. Livingston	PL	GS-14	VP	
Do.	do	G. W. Roseberry	PL	GS-13		
Do.	do	V. L. Guy	PL	GS-12		
Hawaii: Honolulu	do	R. F. Hagist	PL	GS-14		
Illinois:						
Chicago	Regional Director	C. K. Call	PL	GS-16		
Do.	Assistant Regional Director	M. C. Willmeth	PL	GS-15	VP	
Do.	Special Assistant to Regional Director	D. D. Brown	PL	GS-14		

FEDERAL MEDIATION AND CONCILIATION SERVICE—Continued

Location	Position	Incumbent	Type of appointment	Grade or salary	Tenure	Expires
FIELD OFFICES—continued						
Illinois—Continued						
Chicago	Mediator	L. T. Bakula	PL	GS-14	VP	
Do	do	H. S. Haney	PL	GS-14		
Do	do	A. Kapner	PL	GS-14	VP	
Do	do	A. W. Luchs	PL	GS-14	VP	
Do	do	E. D. Stewart	PL	GS-14		
Do	do	E. W. Wies	PL	GS-14		
Do	do	R. D. Williams	PL	GS-14	VP	
Do	do	R. O. Harper	PL	GS-13		
Do	do	R. C. Leitner	PL	GS-13		
Do	do	S. P. Mazza	PL	GS-13		
Do	do	C. N. McGaughey	PL	GS-13		
Do	do	H. G. Rimbey	PL	GS-13		
Do	do	S. J. Warady	PL	GS-13	VP	
Do	do	B. T. Kozlowski	PL	GS-12		
Peoria	do	R. D. Baker, Sr.	PL	GS-14	VP	
Do	do	F. L. Sheridan	PL	GS-14		
Do	do	L. J. Moore	PL	GS-12		
Rockford	do	J. H. Behymer	PL	GS-13		
Indiana:						
Evansville	do	J. O. Pink	PL	GS-13	VP	
Do	do	E. S. Richards	PL	GS-13	VP	
Indianapolis	do	A. C. Ingles	PL	GS-14		
Do	do	J. E. Preston	PL	GS-14	VP	
Do	do	L. E. Hughes	PL	GS-13		
Do	do	E. Mansbury	PL	GS-13	VP	
Do	do	L. E. Groves	PL	GS-12		
South Bend	do	G. C. Hupp	PL	GS-14		
Do	do	E. C. Madigan	PL	GS-14	VP	
Do	do	R. B. Altemose	PL	GS-13	VP	
Iowa:						
Cedar Rapids	do	O. F. Libbey, Jr.	PL	GS-13	VP	
Do	do	R. C. McGown	PL	GS-13	VP	
Des Moines	do	L. C. Towers	PL	GS-14		
Do	do	R. E. Crusie	PL	GS-13	VP	
Kansas:						
Wichita	do	C. R. Richards	PL	GS-14		
Do	do	R. B. McCann	PL	GS-13		
Kentucky:						
Louisville	do	C. E. Baumgardner	PL	GS-14	VP	
Do	do	S. W. Duncan	PL	GS-14	VP	
Do	do	W. P. Hobgood	PL	GS-13	VP	
Do	do	R. A. Wathen	PL	GS-12		
Louisiana:						
New Orleans	do	R. A. Berman	PL	GS-14	VP	
Do	do	J. C. Pierce	PL	GS-14		
Do	do	R. B. Taylor	PL	GS-14	VP	
Do	do	E. A. Demcheck	PL	GS-13	VP	
Maryland:						
Baltimore	do	E. J. Ehrlich	PL	GS-14	VP	
Do	do	G. R. Lee	PL	GS-14	VP	
Massachusetts:						
Boston	do	R. X. Goggin	PL	GS-14	VP	
Do	do	D. F. Hurley	PL	GS-14		
Do	do	F. S. McDonnell	PL	GS-14		
Do	do	J. J. Sullivan	PL	GS-14		
Do	do	S. F. Creighton	PL	GS-13		
Do	do	W. S. MacDermott	PL	GS-13	VP	
Do	do	M. S. Wye	PL	GS-13	VP	
Worcester	do	E. W. Eidt	PL	GS-14		
Do	do	T. F. McNally	PL	GS-14	VP	
Michigan:						
Detroit	do	J. J. Burke	PL	GS-14	VP	
Do	do	W. H. Lattimore	PL	GS-14		
Do	do	W. W. Rodgers	PL	GS-14		
Do	do	D. S. Tanzman	PL	GS-14	VP	
Do	do	G. R. Wonnacott	PL	GS-14	VP	
Do	do	R. G. Robb	PL	GS-12		
Grand Rapids	do	J. A. Mackraz	PL	GS-14	VP	
Do	do	W. A. Reinke	PL	GS-14	VP	
Do	do	W. M. Proctor	PL	GS-13	VP	
Kalamazoo	do	J. M. Addessi	PL	GS-14	VP	
Do	do	H. S. Marthenke	PL	GS-13		
Saginaw	do	A. E. Sims	PL	GS-14	VP	

FEDERAL MEDIATION AND CONCILIATION SERVICE—Continued

Location	Position	Incumbent	Type of appointment	Grade or salary	Tenure	Expires
FIELD OFFICES—continued						
Minnesota:						
Minneapolis	Mediator	B. L. Hess, Jr.	PL	GS-14		
Do	do	E. M. Larson	PL	GS-14	VP	
Do	do	C. A. LaValley	PL	GS-14		
Do	do	G. C. Preble	PL	GS-14	VP	
Do	do	G. P. Long	PL	GS-13	VP	
Do	do	D. J. Mayne	PL	GS-13		
Do	do	W. B. Mooney	PL	GS-13	VP	
Do	do	A. C. Pedersen	PL	GS-13	VP	
Do	do	E. J. C. Smith	PL	GS-13		
Do	do	S. P. Zuiker	PL	GS-12		
Missouri:						
Kansas City	do	B. M. Carlew	PL	GS-14	VP	
Do	do	C. G. Harding	PL	GS-14		
Do	do	A. D. Herring	PL	GS-13		
Do	do	K. E. Trimble	PL	GS-13	VP	
Springfield	do	H. C. O'Connell	PL	GS-14		
Do	do	C. F. Fizer	PL	GS-13	VP	
St. Louis	Regional Director	P. E. Bowers	PL	GS-16	VP	
Do	Assistant Regional Director	A. E. Johnson	PL	GS-15		
Do	Mediator	E. E. Adams	PL	GS-14	VP	
Do	do	T. A. Brennan	PL	GS-14		
Do	do	G. Kannenberg	PL	GS-14		
Do	do	R. Mize	PL	GS-14	VP	
Do	do	B. M. O'Keefe	PL	GS-14	VP	
Do	do	R. M. Gomsrud	PL	GS-13		
Do	do	C. P. Hutchinson	PL	GS-13		
Do	do	S. N. Johns	PL	GS-13	VP	
Do	do	J. Canestraight	PL	GS-12		
Do	do	C. F. Wallmark	PL	GS-12		
Montana: Great Falls	do	C. Clavadetscher	PL	GS-13		
Nebraska: Omaha	do	J. A. Esselman	PL	GS-14		
Do	do	E. H. Ries	PL	GS-14		
New Hampshire: Concord	do	J. J. O'Reilly	PL	GS-14		
New Jersey:						
Newark	do	J. F. Bello	PL	GS-14		
Do	do	J. DeLorenzo	PL	GS-14	VP	
Do	do	J. M. Wagner	PL	GS-14	VP	
Do	do	D. W. Weggeland	PL	GS-14		
Do	do	J. M. Wilson	PL	GS-14	VP	
Do	do	M. L. Killgallon	PL	GS-13		
Trenton	do	R. P. Walsh	PL	GS-14		
Do	do	J. F. McDermott	PL	GS-13	VP	
New Mexico:						
Albuquerque	do	F. J. Ferguson	PL	GS-14		
Do	do	H. P. Meywes	PL	GS-13	VP	
New York:						
Albany	do	J. J. Garvey	PL	GS-13		
Buffalo	do	W. H. Buch	PL	GS-14		
Do	do	S. H. Sackman	PL	GS-14	VP	
Do	do	G. M. O'Keefe, Jr.	PL	GS-13	VP	
Do	do	J. W. Bania	PL	GS-12		
Hempstead	do	F. L. Maher	PL	GS-14		
Do	do	R. Swanson	PL	GS-14	VP	
New York	Regional Director	F. H. Brown	PL	GS-16	VP	
Do	Assistant Regional Director	D. F. Fitzpatrick	PL	GS-15		
Do	Mediator	G. V. Byrnes	PL	GS-14	VP	
Do	do	A. A. Desser	PL	GS-14		
Do	do	I. Gerard	PL	GS-14	VP	
Do	do	S. M. Hacker	PL	GS-14		
Do	do	R. E. Kennedy	PL	GS-14	VP	
Do	do	A. P. Palmer	PL	GS-14	VP	
Do	do	J. A. Rooney	PL	GS-14		
Do	do	A. Addeo	PL	GS-13	VP	
Do	do	M. A. Miller	PL	GS-13	VP	
Do	do	J. J. Morton	PL	GS-13	VP	
Do	do	G. R. Papp	PL	GS-13	VP	
Do	do	A. Bottone	PL	GS-12		
Do	do	J. E. McClarren	PL	GS-12		
Syracuse	do	J. J. Carroll	PL	GS-14		
Do	do	G. E. Roewer, Jr.	PL	GS-14		
North Carolina:						
Charlotte	do	D. Y. Heafner	PL	GS-14		
Do	do	R. B. Bergstrom, Sr.	PL	GS-13	VP	
Do	do	R. J. Callaway	PL	GS-13	VP	

FEDERAL MEDIATION AND CONCILIATION SERVICE—Continued

Location	Position	Incumbent	Type of appointment	Grade or salary	Tenure	Expires
FIELD OFFICES—continued						
Ohio:						
Akron	Mediator	H. F. Roach	PL	GS-14	VP	
Do	do	C. J. Siesky	PL	GS-14	VP	
Do	do	A. V. Donnelly	PL	GS-13	VP	
Do	do	J. J. Duffy	PL	GS-13	VP	
Cincinnati	do	J. G. Bentley	PL	GS-14		
Do	do	E. F. Windes	PL	GS-14		
Do	do	A. E. Hayman	PL	GS-13	VP	
Do	do	J. W. Wilson	PL	GS-13		
Cleveland	Regional Director	J. L. Macpherson	PL	GS-16	VP	
Do	Assistant Regional Director	E. F. O'Brien	PL	GS-15		
Do	Mediator	G. R. Harris	PL	GS-14	VP	
Do	do	O. T. White	PL	GS-14		
Do	do	L. J. DeSantis	PL	GS-13		
Do	do	W. K. Evans	PL	GS-13	VP	
Do	do	N. A. Fidandis	PL	GS-13	VP	
Do	do	J. E. Mescreau	PL	GS-13	VP	
Do	do	W. L. Wagner	PL	GS-13		
Do	do	H. R. DeHaven	PL	GS-12		
Do	do	R. H. Phillips	PL	GS-12		
Columbus	do	G. H. Bell	PL	GS-14		
Do	do	E. J. McManus	PL	GS-14		
Do	do	H. J. Montoney	PL	GS-14		
Do	do	H. D. Hughes	PL	GS-13	VP	
Dayton	do	E. R. Horn	PL	GS-13	VP	
Do	do	W. V. Vanover, Jr.	PL	GS-13	VP	
Toledo	do	F. L. Denner	PL	GS-14		
Do	do	H. E. Weber	PL	GS-14	VP	
Do	do	A. H. Woods, Jr.	PL	GS-13	VP	
Oklahoma:						
Oklahoma City	do	G. A. Arnold	PL	GS-14		
Do	do	D. R. Hunt	PL	GS-14		
Oregon:						
Portland	do	B. McClelland	PL	GS-14		
Do	do	L. R. Smith	PL	GS-14		
Do	do	E. R. Neill	PL	GS-13	VP	
Pennsylvania:						
Allentown	do	W. C. Moser	PL	GS-14		
Do	do	C. P. McHugh	PL	GS-13		
Erie	do	P. A. Mingarelle	PL	GS-13		
Do	do	G. H. Stainbrook	PL	GS-13		
Harrisburg	do	M. E. Faunce	PL	GS-13	VP	
Philadelphia	Regional Director	R. W. Donnahoo	PL	GS-16		
Do	Assistant Regional Director	P. Yager	PL	GS-15	VP	
Do	Mediator	W. Cherry	PL	GS-14		
Do	do	C. R. Deussing	PL	GS-14		
Do	do	W. R. Marlowe	PL	GS-14	VP	
Do	do	L. J. McGee	PL	GS-14		
Do	do	C. F. Werkheiser	PL	GS-14		
Do	do	W. M. Whorton	PL	GS-14		
Do	do	M. S. Komornik	PL	GS-13	VP	
Do	do	F. M. Perles	PL	GS-12		
Pittsburgh	do	J. J. Biondo	PL	GS-14	VP	
Do	do	J. C. Replogle	PL	GS-14		
Do	do	A. C. Wellman	PL	GS-14		
Do	do	R. W. Housholder	PL	GS-13	VP	
Do	do	A. K. Kaplan	PL	GS-13	VP	
Rhode Island:						
Providence	do	C. R. Brinton	PL	GS-14		
Do	do	J. H. E. Cushman	PL	GS-13	VP	
Tennessee:						
Chattanooga	do	C. C. Peek	PL	GS-14		
Knoxville	do	E. F. Hitchcock	PL	GS-14	VP	
Memphis	do	F. Beck	PL	GS-14		
Do	do	R. P. Deem	PL	GS-13	VP	
Nashville	do	E. P. Bradley	PL	GS-13	VP	
Do	do	J. J. Poplar II	PL	GS-13	VP	
Texas:						
Dallas	do	W. C. White	PL	GS-14		
Do	do	M. G. Zimmerman	PL	GS-14	VP	
Do	do	E. C. Koenig, Jr.	PL	GS-13	VP	
Houston	do	W. H. Ray	PL	GS-14		
Do	do	G. F. Wineriter	PL	GS-14	VP	
Do	do	F. J. Andrews	PL	GS-13	VP	
Do	do	J. C. Chandler	PL	GS-13		
Do	do	E. D. Kincaid	PL	GS-13		

FEDERAL MEDIATION AND CONCILIATION SERVICE—Continued

Location	Position	Incumbent	Type of appointment	Grade or salary	Tenure	Expires
FIELD OFFICES—continued						
Utah:						
Salt Lake City	Mediator	S. L. Johnson	PL	GS-14		
Do	do	E. B. Roche	PL	GS-13	VP	
Virginia:						
Richmond	do	S. P. Brewer	PL	GS-14		
Do	do	E. S. Jackson	PL	GS-14		
Do	do	D. L. Brodsky	PL	GS-13	VP	
Washington:						
Seattle	do	A. L. Gese	PL	GS-14	VP	
Do	do	M. E. Salo	PL	GS-14	VP	
Do	do	W. B. Toner	PL	GS-14		
Do	do	F. S. Schoeppel	PL	GS-12		
Do	do	H. W. Nichols	PL	GS-14	VP	
Spokane						
West Virginia:						
Parkersburg	do	J. F. McCormick	PL	GS-13	VP	
Do	do	H. S. Steele	PL	GS-13		
Wisconsin:						
Green Bay	do	J. A. Despins	PL	GS-14		
Do	do	P. H. Simon	PL	GS-14	VP	
Do	do	M. J. Noonan	PL	GS-13	VP	
Do	do	G. C. Vogl	PL	GS-13	VP	
Do	do	H. E. Beck	PL	GS-14	VP	
Milwaukee	do	W. R. Kurtz	PL	GS-14	VP	
Do	do	E. S. Mylnek	PL	GS-14	VP	
Do	do	T. M. Sanders	PL	GS-14	VP	
Do	do	J. T. Barrett	PL	GS-13	VP	
OFFICE OF THE GENERAL COUNSEL						
Washington, D.C.	General Counsel	Vacant	NEA	GS-16		
OFFICE OF THE DIRECTOR						
Do	Executive Secretary, Board of Inquiry	do	A	GS-15		

FEDERAL POWER COMMISSION

OFFICE OF THE COMMISSIONERS						
Washington, D.C.	Chairman	Lee C. White (D)	PAS	Level III	5 years	June 22, 1970.
Do	Vice Chairman, Commissioner	Lawrence J. O'Connor, Jr. (D)	PAS	Level IV	do	June 22, 1971.
Do	do	Carl E. Bagge (R)	PAS	do	do	June 22, 1972.
Do	do	John A. Carver, Jr. (D)	PAS	do	do	June 22, 1973.
Do	do	Albert B. Brooke, Jr. (R)	PAS	do	Unexpired term.	June 22, 1969.
Do	Executive Director	Murray (NMN) Comarow	NEA	GS-18		
OFFICE OF GENERAL COUNSEL						
Do	General Counsel	Richard A. Solomon	NEA	GS-18		
BUREAU OF POWER						
Do	Chief, Bureau of Power	Franklin S. Brown	NEA	GS-18		
BUREAU OF NATURAL GAS						
Do	Chief, Bureau of Natural Gas	John F. O'Leary	NEA	GS-18		
COMMISSIONERS AND OFFICERS						
Do	Director of Special Projects	Vacant	NEA	GS-15		
Do	Assistant to the Chairman	do	C	GS-15		
Do	Assistant Executive Director	do	C	GS-15		
Do	Technical Assistant to Commissioner	George L. Gleason	C	GS-15		
Do	do	Donald L. Rushford	C	GS-15		
Do	do	Herbert H. Brown	C	GS-14		
Do	do	James H. Finch	C	GS-13		
Do	do	Frances L. Enseki	C	GS-13		
Do	do	Robert V. Price	C	GS-12		
Do	do	Bruce R. Green	C	GS-12		
Do	do	Abraham (NMN) Kazen III.	C	GS-11		
Do	do	Richard N. Little, Jr.	C	GS-11		

FEDERAL POWER COMMISSION—Continued

Location	Position	Incumbent	Type of appointment	Grade or salary	Tenure	Expires
COMMISSIONERS AND OFFICERS—con.						
Washington, D.C.	Confidential Assistant to Chairman	Lorene E. Baier	C	GS-11		
Do	Confidential Assistant to Commissioner	Catherine M. Mehan	C	GS-10		
Do	do	Verna Movern	C	GS-10		
Do	do	Vacant	C	GS-10		
Do	do	Eleanor M. Orth	C	GS-10		
Do	Private Secretary to Chairman	Norma B. Smith	C	GS-9		
Do	do	Rose Marie Oliver	C	GS-8		
Do	do	Vacant	C	GS-8		
Do	Private Secretary to Commissioner	Florence W. Jenkins	C	GS-9		
Do	do	Leticia S. Peoples		GS-9		
Do	do	Doris J. Cooper		GS-9		
Do	do	Joan S. Hobbs		GS-9		
Do	Private Secretary to Executive Director	Anita P. Green	C	GS-10		
Do	do	Jennie P. Shelton		GS-8		
Do	Special Assistant to Commission	Vacant	A	GS-15		
Do	do	do	A	GS-15		
Do	do	do	A	GS-15		
Do	Chief Engineer	do	B	GS-15		

FEDERAL RESERVE SYSTEM, BOARD OF GOVERNORS

BOARD MEMBERS						
Washington, D.C.	Chairman	William McC. Martin, Jr. ¹	PAS	\$30,000	VP	Jan. 31, 1970.
Do	Vice Chairman	J. L. Robertson ²	PAS	\$29,500	VP	Jan. 31, 1978.
Do	Governor	George W. Mitchell	PAS	\$29,500		Jan. 31, 1976.
Do	do	J. Dewey Daane	PAS	\$29,500		Jan. 31, 1974.
Do	do	Shermen J. Maisel	PAS	\$29,500	VP	Jan. 31, 1972.
Do	do	Andrew F. Brimmer	PAS	\$29,500	VP	Jan. 31, 1980.
Do	do	William W. Sherrill	PAS	\$29,500	VP	Jan. 31, 1982.
BOARD MEMBERS' OFFICES						
Do	Assistant to the Board	Howard H. Hackley	A	\$28,500		
Do	do	Merritt Sherman	A	\$28,500		
Do	do	Charles Molony	A	\$28,500	VP	
Do	do	Robert L. Cardon	A	\$28,000	VP	
Do	Special Assistant	Robert E. Nichols	A	\$25,000		
Do	do	Joseph R. Coyne	A	\$19,000		
Do	Staff Assistant	Leroy T. Morgan	A	GG-13		
OFFICE OF THE SECRETARY						
Do	Secretary	Robert C. Holland	A	\$29,000	VP	
Do	Deputy Secretary	Kenneth A. Kenyon	A	\$28,000		
Do	Assistant Secretary	Arthur L. Broida	A	\$26,000	VP	
Do	do	Vacant	A			
Do	do	Elizabeth L. Carmichael	A	\$20,500		
Do	do	Robert P. Forrestal	A	\$19,000	VP	
Do	Special Assistant	Normand R. V. Bernard	A	GG-15		
LEGAL DIVISION						
Do	General Counsel	David B. Hexter	A	\$28,500		
Do	Deputy General Counsel	Thomas J. O'Connell	A	\$28,000	VP	
Do	Assistant General Counsel	Jerome W. Shay	A	\$25,500	VP	
Do	do	Vacant	A			
Do	Senior Attorney	Pauline B. Heller	A	GG-15		
Do	do	Robert S. Plotkin	A	GG-15		
Do	do	Vacant	A	GG-15		
Do	do	Edward Lloyd Mertz	A	GG-15		
Do	do	Walter P. Doyle	A	GG-14	VP	
Do	do	Lawrence F. Noble	A	GG-14		
Do	do	Robert F. Sanders	A	GG-14	VP	
Do	do	J. William Via, Jr.	A	GG-14		
Do	Attorney	Robert D. Heyde	A	GG-13		
Do	do	Sarah G. Duerson	A	GG-12		

See footnotes at end of table, p. 126.

FEDERAL RESERVE SYSTEM, BOARD OF GOVERNORS—Continued

Location	Position	Incumbent	Type of appointment	Grade or salary	Tenure	Expires
DIVISION OF RESEARCH AND STATISTICS						
Washington, D.C.	Director/Senior Adviser to the Board	Daniel H. Brill	A	\$29,000	VP	
Do	Deputy Director	Vacant	A			
Do	Associate Director	J. Charles Partee	A	\$28,500		
Do	Adviser	Stephen H. Axilrod	A	\$27,000	VP	
Do	do	Lyle E. Gramley	A	\$27,000		
Do	Associate Adviser	Murray S. Warnick	A	\$26,500	VP	
Do	Adviser	Kenneth B. Williams	A	\$26,000		
Do	Associate Adviser	Stanley J. Sigel	A	\$25,500	VP	
Do	do	Tynan Smith	A	\$25,500		
Do	Assistant Adviser	Louis Weiner	A	\$25,500		
Do	do	James B. Eckert	A	\$25,500		
Do	do	Bernard Shull	A	\$25,000		
Do	do	Peter M. Keir	A	\$25,000	VP	
Do	Senior Economist	James L. Pierce	A	GG-15		
Do	do	Vacant	A	GG-15		
Do	Chief, Business Conditions Section	Clayton Gehman	A	GG-15		
Do	Senior Economist	Lorman C. Trueblood	A	GG-15		
Do	do	Murray Altmann	A	GG-15	VP	
Do	Chief, Capital Markets Section	Edward C. Ettin	A	GG-15		
Do	Senior Economist	Robert M. Fisher	A	GG-15	VP	
Do	do	Eleanor S. Frase	A	GG-15		
Do	Chief, Consumer Credit and Finances Section	John L. Stone	A	GG-15		
Do	Chief, Flow of Funds and Savings Section	Stephen P. Taylor	A	GG-15	VP	
Do	Senior Economist	Helmut F. Wendel	A	GG-15	VP	
Do	Chief, National Income, Labor Force, and Trade Section	Joseph S. Zeisel	A	GG-15	VP	
Do	Senior Economist	Mary Wise Smelker	A	GG-15		
Do	Chief, Special Studies Section	Frank DeLeeuw	A	GG-15		
Do	Chief, Statistical Methodology and Procedures Section	Robert M. Steinberg	A	GG-15		
Do	Economist	Edward R. Fry	A	GG-14	VP	
Do	do	Robert J. Lawrence	A	GG-14	VP	
Do	do	Emanuel Melichar	A	GG-14	VP	
Do	do	Edward A. Manookian	A	GG-14	VP	
Do	do	Bernard N. Freedman	A	GG-14		
Do	do	Vacant	A	GG-14		
Do	do	John C. Dawson	A	GG-14		
Do	do	Charles C. Baker, Jr.	A	GG-14		
Do	do	James R. Wetzel	A	GG-14		
Do	do	Vacant	A	GG-14		
Do	do	J. Cortland Peret	A	GG-14	VP	
Do	do	Susan W. Burch	A	GG-14		
Do	do	Edward M. Gramlich	A	GG-14		
Do	do	Vacant	A	GG-14		
Do	Statistician	Irving Gedanken	A	GG-14	VP	
Do	Economist	David T. Hulett	A	GG-13		
Do	do	Richard Howard Puckett	A	GG-13		
Do	do	Caroline H. Cagle	A	GG-13		
Do	do	Thomas D. Thomson	A	GG-13		
Do	do	Joe M. Cleaver	A	GG-13		
Do	do	William W. Wiles	A	GG-13	VP	
Do	do	Clement A. Ducey	A	GG-13		
Do	do	Milo O. Peterson	A	GG-13	VP	
Do	do	Alexander J. Yeats	A	GG-13		
Do	do	Hans R. Stoll	A	GG-13		
Do	do	Evelyn M. Hurley	A	GG-13		
Do	do	Paul R. Schweitzer	A	GG-13		
Do	do	Peter Ault Tinsley	A	GG-13		
Do	do	Vacant	A	GG-13		
Do	Chief, Economic Editing	Elizabeth B. Sette	A	GG-13		
Do	Economist	Hubert D. White	A	GG-13	VP	
Do	Chief, Division Administration Section	Levon H. Garabedian	A	GG-13		
Do	Economist	Joseph E. Burns	A	GG-12		
Do	do	Robert T. Parry	A	GG-12		
Do	do	Darwin L. Beck	A	GG-12		
Do	do	William E. Costello	A	GG-12	VP	
Do	do	Cornelia J. Motheral	A	GG-12		
Do	do	Wilhelmy Morelle	A	GG-12		
Do	do	John E. Peterson	A	GG-12		
Do	do	James L. Kichline	A	GG-12		
Do	do	Katharyne P. Reil	A	GG-12		
Do	do	Erling T. Thoresen	A	GG-12	VP	

FEDERAL RESERVE SYSTEM, BOARD OF GOVERNORS—Continued

Location	Position	Incumbent	Type of appointment	Grade or salary	Tenure	Expires
DIVISION OF RESEARCH AND STATISTICS—continued						
Washington, D.C.	Economist	Christian A. Newman	A	GG-12	VP	
Do	do	Harvey Galper	A	GG-12		
Do	do	Watkins Leigh Ribble, Jr.	A	GG-12		
Do	do	Neva Van Peski	A	GG-12		
Do	do	Janice Peskin	A	GG-12		
Do	do	Paul L. Kelty	A	GG-12		
Do	do	A. Jane Moore	A	GG-12		
Do	Systems Analyst	Louis S. Zeller	A	GG-12	VP	
Do	Technical Editor, Economics	Mary M. Walters	A	GG-12		
Do	Economist	Ruth A. Fabricant	A	GG-12		
Do	Chief Librarian	Ann Roane Clary	A	GG-12		
Do	Economist	Richard D. Erb	A	GG-12		
DIVISION OF INTERNATIONAL FINANCE						
Do	Director/Adviser to the Board	Robert Solomon	A	\$28,500	VP	
Do	Associate Director	Robert L. Sammons	A	\$28,000		
Do	Adviser	A. B. Hersey	A	\$27,500		
Do	Associate Director	John E. Reynolds	A	\$27,500	VP	
Do	Adviser	Samuel I. Katz	A	\$26,000	VP	
Do	do	Reed J. Irvine	A	\$25,500	VP	
Do	do	Ralph C. Wood	A	\$25,500	VP	
Do	Associate Adviser	Vacant	A		VP	
Do	Assistant to the Director	Gordon B. Grimwood	A	GG-15	VP	
Do	Chief, Special Studies and Operations Section	Robert F. Gemmill	A	GG-15	VP	
Do	Senior Economist	Samuel Pizer	A	GG-15	VP	
Do	do	Paul Gekker	A	GG-15	VP	
Do	do	Yves Maroni	A	GG-15		
Do	Assistant to the Director	Ralph C. Bryant	A	GG-14		
Do	Economist	Daniel Roxon	A	GG-14	VP	
Do	do	Helen B. Junz	A	GG-14		
Do	do	Rodney H. Mills, Jr.	A	GG-14	VP	
Do	do	Carl Herbert Stem	A	GG-13		
Do	do	Ruth Logue	A	GG-13		
Do	do	Bernard Munk	A	GG-13		
Do	do	Robert F. Emery	A	GG-13		
Do	do	Henry F. Lee	A	GG-13	VP	
Do	do	Martin J. Kohn	A	GG-12	VP	
Do	do	Charles J. Siegman	A	GG-12		
Do	do	Vacant	A	GG-12		
DIVISION OF SUPERVISION AND REGULATION						
Do	Director	Frederic Solomon	A	\$28,000	VP	
Do	Deputy Director	Brenton C. Leavitt	A	\$28,000	VP	
Do	Assistant Director	Frederick R. Dahl	A	\$23,000	VP	
Do	do	Jack M. Egerton	A	\$22,500	VP	
Do	do	Janet S. Hart	A	\$21,500		
Do	do	John N. Lyon	A	\$20,500	VP	
Do	do	Thomas A. Sidman	A	\$21,000	VP	
Do	Assistant to the Director	John T. McClintock	A	GG-15	VP	
Do	do	Milton W. Schober	A	GG-15		
Do	Supervisory Review Examiner	Hugh J. Maguire	A	GG-14	VP	
Do	do	Vacant	A	GG-14		
Do	Accountant Analyst	do	A	GG-14		
Do	Supervisory Review Examiner	Robert C. Burton	A	GG-14	VP	
Do	do	James K. Sanford	A	GG-14	VP	
Do	Review Examiner	Robert G. Sundberg	A	GG-13		
Do	do	Walker White, Jr.	A	GG-13	VP	
Do	do	John M. Poundstone	A	GG-13	VP	
Do	do	Robert P. Achor	A	GG-13		
Do	do	Allen Goodfellow	A	GG-13	VP	
Do	do	Frank C. Guth, Jr.	A	GG-13		
Do	Accountant Analyst	John P. Hill	A	GG-13		
Do	Review Examiner	Ralph C. Maurer	A	GG-13		
Do	Special Counsel	Bruce D. Shuter	A	GG-13		
Do	Review Examiner	Maurice M. McAninch	A	GG-12		
Do	do	Frederick M. Karsten	A	GG-12	VP	
Do	do	Sandra Ann Greene	A	GG-12		
Do	do	Don Edgar Kline	A	GG-12	VP	
Do	do	M. Patricia McShane	A	GG-12		
Do	do	Vacant	A	GG-12		
Do	Attorney	Griffith L. Garwood	A	GG-12		

FEDERAL RESERVE SYSTEM, BOARD OF GOVERNORS—Continued

Location	Position	Incumbent	Type of appointment	Grade or salary	Tenure	Expires
DIVISION OF FEDERAL RESERVE BANK OPERATIONS						
Washington, D.C.	Director	John R. Farrell	A	\$28,000	VP	
Do	Associate Director	John N. Kiley, Jr.	A	\$25,500		
Do	Assistant Director	James A. McIntosh	A	\$19,000		
Do	do	P. D. Ring	A	\$19,000	VP	
Do	do	Charles C. Walcutt	A	\$24,000	VP	
Do	Chief, Federal Reserve Examiner	Lloyd M. Schaeffer	A	\$25,100	VP	
Do	Senior Federal Reserve Examiner	Vacant	A	GG-15		
Do	Assistant to the Director	E. Ralph Massey	A	GG-14		
Do	Special Assistant	Theodore Walter	A	GG-14		
Do	Senior Operations Analyst	Edwin G. White	A	GG-14	VP	
Do	Senior Federal Reserve Examiner	D. T. Noakes	A	GG-14		
Do	do	Jerry B. Riley	A	GG-14	VP	
Do	Senior Technical Assistant	Vacant	A	GG-14		
Do	Senior Federal Reserve Examiner	E. A. Dittich	A	GG-13		
Do	do	Louis William Zidek	A	GG-13	VP	
Do	Operations Analyst	Adrien P. Francoeur	A	GG-12	VP	
Do	do	Willard Thomas Jones	A	GG-12	VP	
Do	Federal Reserve Examiner	Vacant	A	GG-12		
Do	do	Charles Hadley Fraser	A	GG-12	VP	
Do	do	John A. Treimann	A	GG-12		
Do	do	Vacant	A	GG-12		
Do	Senior Federal Reserve Examiner	Liston M. Grider	A	GG-12	VP	
Do	Technical Assistant	Mary M. Durkan	A	GG-12		
DIVISION OF PERSONNEL ADMINISTRATION						
Do	Director	Edwin J. Johnson	A	\$28,000	VP	
Do	Assistant Director	John J. Hart	A	\$20,500	VP	
Do	Assistant to the Director	Nathan Mandel	A	GG-13		
Do	Personnel Specialist	Charles W. Wood	A	GG-13	VP	
Do	Assistant to the Director	June E. Burns	A	GG-12		
Do	Personnel Specialist	Nathan B. Hughes, Jr.	A	GG-12	VP	
DIVISION OF ADMINISTRATIVE SERVICES						
Do	Director	Joseph E. Kelleher	A	\$26,000		
Do	Assistant Director	Harry E. Kern	A	\$20,000		
Do	Assistant to the Director	John D. Smith	A	GG-14	VP	
OFFICE OF THE CONTROLLER						
Do	Controller	John Kakalec	A	\$22,000	VP	
Do	Assistant to the Controller	Gerald F. Millea	A	GG-14	VP	
Do	Supervisory Accountant	L. Waite Waller, Jr.	A	GG-12	VP	
OFFICE OF DEFENSE PLANNING						
Do	Coordinator	Innis D. Harris	A	\$26,000	VP	
DIVISION OF DATA PROCESSING						
Do	Director	L. H. Byrne, Jr.	A	\$27,000	VP	
Do	Associate Director	Vacant	A			
Do	Assistant Director	Lee W. Langham	A	\$21,500	VP	
Do	Assistant to the Director	Hadley G. Nelson	A	GG-15	VP	
Do	do	Phebe B. Hines	A	GG-15		
Do	Systems Engineer	James W. Gray	A	GG-15	VP	
Do	Chief, Systems Support Section	Joyce E. Brueckel	A	GG-15		
Do	Chief, Financial Statistics Section	Theodore A. Veenstra, Jr.	A	GG-15	VP	
Do	Information Systems Analyst	Vacant	A	GG-14		
Do	Operations Research Analyst	do	A	GG-14		
Do	Systems Analyst	John Salerno	A	GG-14	VP	
Do	do	Harry L. Bowen, Jr.	A	GG-14	VP	
Do	do	Stanley P. Bridges	A	GG-14	VP	
Do	Chief, Mathematical-Statistical Services Section	Charles E. Rogers	A	GG-14	VP	
Do	Applications Analyst	Walter Drake Davis	A	GG-14		
Do	Statistician	James M. Condie	A	GG-14	VP	
Do	Chief, Project Development Section	Glenn L. Cummins	A	GG-14	VP	
Do	Applications Analyst	Robert M. Philbrook	A	GG-14	VP	
Do	do	Vacant	A	GG-14		
Do	Program Analyst	do	A	GG-14		
Do	Chief, Equipment Operations Section	Daniel T. Garges	A	GG-14	VP	

INDEPENDENT AGENCIES

FEDERAL RESERVE SYSTEM, BOARD OF GOVERNORS—Continued

Location	Position	Incumbent	Type of appointment	Grade or salary	Tenure	Expires
DIVISION OF DATA PROCESSING—CON.						
Washington, D.C.	Chief, Special Projects Section	James L. Crowe, Jr.	A	GG-14	VP	
Do	Applications Analyst	Richard A. Williams	A	GG-14	VP	
Do	Chief, Economic Graphics Section	Mack R. Rowe	A	G -14		
Do	Systems Analyst	Norman F. Blycher	A	GG-13	VP	
Do	do	Paul Goldstein	A	GG-13	VP	
Do	do	Vacant	A	GG-13		
Do	Applications Analyst	Samuel C. Turner	A	GG-13	VP	
Do	Program Analyst	Ronald Kozura	A	GG-13		
Do	Applications Analyst	Vacant	A	GG-13		
Do	Senior Analyst	James A. Pflueger	A	GG-13	VP	
Do	Chief, Data Management and Production Section	Larry D. Higgins	A	GG-13	VP	
Do	Analyst	Vacant	A	GG-13		
Do	Senior Programmer	E. Katharine Blackburn	A	GG-12		
Do	do	Vacant	A	GG-12		
Do	do	Paul L. Bazemore	A	GG-12	VP	
Do	do	Elizabeth B. Riggs	A	GG-12		
Do	do	Susan H. Reid	A	GG-12		
Do	do	Keith D. Jackson	A	GG-12		
Do	Analyst	Donald B. Fitzhugh	A	GG-12	VP	
Do	Analyst/Operations Supervisor	Jerry J. Bender	A	GG-12		
Do	Analyst	Richard J. Buckley, Jr.	A	GG-12		
Do	Applications Analyst	G. M. Fincher	A	GG-12		
Do	Senior Programmer	Evert F. Nowak	A	GG-12		
Do	do	Robert C. Holt, Jr.	A	GG-12		
Do	Chief, Scheduling and Control Section	Kenneth R. Slocum	A	GG-12		
ANNEX BUILDING						
Do	Project Representative	Donald E. Anderson	A	\$19,000		

¹ Designated as Chairman for 4 years, effective Apr. 1, 1967 (or less if service terminated).

² Designated as Vice Chairman for 4 years, effective Mar. 1, 1966.

FEDERAL TRADE COMMISSION

OFFICE OF COMMISSIONERS						
Washington, D.C.	Chairman	Paul Rand Dixon (D)	PAS	Level III	7 years	Sept. 25, 1974.
Do	Commissioner	James M. Nicholson (D)	PAS	Level IV	do	Sept. 25, 1969.
Do	do	Philip Elman (I)	PAS	do	do	Sept. 25, 1970.
Do	do	Mary Gardiner Jones (R)	PAS	do	do	Sept. 25, 1973.
Do	do	A. Everette MacIntyre (D)	PAS	do	do	Sept. 25, 1975.
OFFICE OF THE CHAIRMAN						
Do	Confidential Assistant and Chief Legal Adviser to Chairman.	John V. Buffington	NEA	GS-17	VP	
OFFICE OF THE EXECUTIVE DIRECTOR						
Do	Executive Director	John N. Wheelock	NEA	GS-18	VP	
OFFICE OF THE GENERAL COUNSEL						
Do	General Counsel	James M. Henderson	NEA	GS-18		
OFFICE OF THE SECRETARY						
Do	Secretary	Joseph W. Shea	NEA	GS-16	VP	
BUREAU OF RESTRAINT OF TRADE						
Do	Director	Cecil G. Miles	NEA	GS-17	VP	
BUREAU OF DECEPTIVE PRACTICES						
Do	Director	Frank C. Hale	NEA	GS-17	VP	
BUREAU OF FIELD OPERATIONS						
Do	Director	Vacant	NEA	GS-17		

FEDERAL TRADE COMMISSION—Continued

Location	Position	Incumbent	Type of appointment	Grade or salary	Tenure	Expires
Washington, D.C.	BUREAU OF TEXTILES AND FURS Director	Henry D. Stringer	NEA	GS-17		
Do	BUREAU OF INDUSTRY GUIDANCE Director	Chalmers D. Yarley	NEA	GS-17	VP	
Do	BUREAU OF ECONOMICS Director	Willard F. Mueller	NEA	GS-17	VP	

FOREIGN CLAIMS SETTLEMENT COMMISSION

	OFFICE OF THE COMMISSIONERS					
Washington, D.C.	Chairman	Leonard B. Sutton	PAS	Level V	3 years	Oct. 21, 1969.
Do	Member	Theodore Jaffe	PAS	do	do	Oct. 21, 1971.
Do	do	Sidney Freidberg	PAS	do	do	Oct. 21, 1970.
Do	Special Assistant to Commissioners	Vacant	C	GS-14		
Do	Confidential Assistant to the Chairman	do	C	GS-12		
Do	Private Secretary	Eva S. Sheldon	C	GS-11		
Do	do	Edna Thomas	C	GS-9		
Do	do	Janet Roop	C	GS-4		
	OFFICE OF THE GENERAL COUNSEL					
Do	General Counsel	Andrew T. McGuire	A	GS-16	VP	
Do	General Attorney	Ben M. Greer	A	GS-14	VP	
	CLAIMS DIVISIONS					
Do	Supervisory General Attorney	Walter E. Monagan	A	GS-15	VP	
Do	do	Marie L. Murphy	A	GS-15	VP	
Do	General Attorney	Frederick Collins	A	GS-14	VP	
Do	do	Charles Levine	A	GS-14	VP	
Do	do	Wayland McClellan	A	GS-14	VP	
Do	do	Alexander K. Bedo	A	GS-13		
Do	do	Frank Bonora	A	GS-13	VP	
Do	do	Paul Burke	A	GS-13	VP	
Do	do	Melvin Law	A	GS-13	VP	
Do	do	Bernard McMahon	A	GS-13	VP	

GENERAL SERVICES ADMINISTRATION

	OFFICE OF THE ADMINISTRATOR					
Washington, D.C.	Administrator	Lawson B. Knott, Jr.	PAS	Level III		
	NATIONAL ARCHIVES AND RECORDS SERVICE					
Do	Archivist	John F. Stewart	PL	GG-13	VP	
Do	do	Lawrence J. Hackman, Jr.	PL	GG-12		
Do	Computer Specialist	Guthrie T. Meade, Jr.	PL	GG-12	VP	
Do	Historian	Leonard A. Rapport	PL	GG-12	VP	
New York: New York	Librarian	Joseph W. Marshall	PL	GS-12	VP	
	TRANSPORTATION AND COMMUNICATION SERVICE					
Washington, D.C.	Commissioner	Douglas E. Williams	NEA	GS-18	VP	
	OFFICE OF THE ADMINISTRATOR					
Do	Assistant to the Assistant Administrator	George J. Gilmore	NEA	GS-16		
Do	Deputy Administrator	Joe E. Moody	C	Level IV		
Do	Assistant Administrator	Robert T. Griffin	C	Level V	VP	
Do	Chairman, Board of Contract Appeals	Harold W. Sheehan	C	GS-15		
Do	Member, Board of Contract Appeals	James T. Gobbel	C	GS-15	S	
Do	do	Max Hersh	C	GS-15		
Do	do	Oliver Eastland	C	GS-15	VP	
Do	do	Clarence J. Koontz	C	GS-15	VP	
Do	do	M. Reynolds Sands	C	GS-15		

GENERAL SERVICES ADMINISTRATION—Continued

Location	Position	Incumbent	Type of appointment	Grade or salary	Tenure	Expires
Washington, D.C.	OFFICE OF THE ADMINISTRATOR—con.					
Do.	Confidential Assistant to the Deputy Administrator.	Vacant	C	GS-11		
Do.	Confidential Assistant to the Assistant Administrator.	do.	C	GS-9		
Do.	do.	Clare C. Casey, Jr.	C	GS-7	M	
Do.	PUBLIC BUILDINGS SERVICE					
Do.	Commissioner	William A. Schmidt	C	Level V		
Do.	FEDERAL SUPPLY SERVICE					
Do.	Commissioner	H. A. Abersfeller	C	do.		
Do.	PROPERTY MANAGEMENT AND DISPOSAL					
Do.	Commissioner	John G. Harlan, Jr.	C	do.	VP	
Do.	NATIONAL ARCHIVES AND RECORDS SERVICE					
Do.	Archivist of the United States	James B. Rhoads	C	do.	VP	

INDIAN CLAIMS COMMISSION

Washington, D.C.	Chairman	John T. Vance (D)	PAS	Level V	4 years	Apr. 10, 1972.
Do.	Commissioner	Jerome K. Kuykendall (D)	PAS	do.	do.	Do.
Do.	do.	Richard W. Yarborough (D)	PAS	do.	do.	Do.
Do.	do.	Vacant		do.		Do.
Do.	do.	do.		do.		Do.
Do.	Director, Investigations Division	Thomas J. Donegan	A	GS-15		
Do.	Chief Counsel	Harry E. Webb, Jr.	A	GS-15	VP	
Do.	Assistant Counsel	Joseph F. Salibury	A	GS-15	VP	
Do.	do.	J. William Nutter	A	GS-15	VP	
Do.	Attorney Adviser	Robert L. Knous	A	GS-15	VP	
Do.	Assistant Attorney	Francis W. Dunn	A	GS-14		
Do.	do.	John R. Hanrahan	A	GS-14		
Do.	do.	J. Warner Mills, III	A	GS-14		
Do.	Attorney Investigator	Garth A. Stephenson	A	GS-14	VP	
Do.	Attorney Assistant	Donald Hyde	A	GS-14	VP	
Do.	do.	Albert B. Logan	A	GS-14	VP	
Do.	Secretary-Stenographer	Lorna M. Watkins	C	GS-9		
Do.	do.	Anna M. Burch	C	GS-9		
Do.	do.	Bess J. Crafton	C	GS-9		
Do.	do.	Constance Johnston	C	GS-9		
Do.	do.	Teresa F. Crowley	C	GS-9		
Do.	Special Assistant Administrator	Geraldine Gornowicz	C	GS-9		

INTERAGENCY COMMITTEE ON MEXICAN-AMERICAN AFFAIRS

Washington, D.C.	Executive Director	David S. North	A	GS-17		
Do.	Assistant Executive Director, Public Affairs.	Julia T. Cellini	A	GS-15		
Do.	Assistant Executive Director, Organizational Liaison.	Eliz. W. Stone	A	GS-15		
Do.	Program Specialist	Armondo P. Lopez	A	GS-13		
Do.	do.	Thomas Tellez	A	GS-12		
Do.	do.	Thomas A. Bishop	A	GS-12		

INTERSTATE COMMERCE COMMISSION

Location	Position	Incumbent	Type of appointment	Grade or salary	Tenure	Expires
COMMISSIONERS						
Washington, D.C.	Chairman	Paul J. Tierney (R)	PAS	\$29,500 ¹	7 years	Dec. 31, 1969.
Do	Vice Chairman	Virginia Mae Brown (D)	PAS	\$28,750	do	Dec. 31, 1970.
Do	Commissioner	Kenneth H. Tuggle (R)	PAS	\$28,750	do	Dec. 31, 1968. ²
Do	do	Rupert L. Murphy (D)	PAS	\$28,750	do	Dec. 31, 1971.
Do	do	Laurence K. Walrath (D)	PAS	\$28,750	do	Dec. 31, 1970.
Do	do	John W. Bush (D)	PAS	\$28,750	do	Dec. 31, 1971.
Do	do	Willard Deason (D)	PAS	\$28,750	do	Dec. 31, 1972.
Do	do	George M. Stafford (R)	PAS	\$28,750	do	Dec. 31, 1973.
Do	do	Dale W. Hardin (R)	PAS	\$28,750	do	Dec. 31, 1972.
Do	do	Wallace R. Burke (D)	PAS	\$28,750	do	Dec. 31, 1974.
Do	do	Vacant	PAS	\$28,750	do	
OFFICES OF THE COMMISSIONERS						
Do	Confidential Assistant to Chairman ³	Grace S. Morris	C	GS-12		
Do	Confidential Assistant	Hildred S. Hersman	C	GS-11		
Do	do	Adair B. Moates	C	GS-11		
Do	do	Barbara D. Cicala	C	GS-11		
Do	do	Jane M. Clark	C	GS-11		
Do	do	Alberta M. Skubel	C	GS-11		
Do	do	H. Lee Hudman	C	GS-11		
Do	do	Betty Jean Balkner	C	GS-11		
Do	do	Marian N. Means	C	GS-11		
Do	do	Elaine G. Rosen	C	GS-11		
Do	do	Dorothy S. Costello	C	GS-11		
OFFICE OF THE MANAGING DIRECTOR						
Do	Confidential Assistant	Edith C. Wilson	C	GS-11		
Do	Managing Director	Bernard F. Schmid	NEA	GS-18		
OFFICE OF THE CHAIRMAN						
Do	Congressional Liaison Officer	James T. Glenn	NEA	GS-16		

¹ Chairmanship is rotating on a yearly basis, with the Commissioner serving as Chairman, receiving \$29,500 for that year only.

² Has been reappointed for a 7-year term, effective Jan. 1, 1969.

³ The incumbent, GS-11, in the Commissioner's office moves up to this position annually with the chairmanship which is rotated between the 11 Commissioners.

NATIONAL AERONAUTICS AND SPACE ADMINISTRATION

NASA HEADQUARTERS						
Washington, D.C.	Administrator	James E. Webb	PAS	Level II	VP	
Do	Deputy Administrator	Thomas O. Paine	PAS	Level III	VP	
Do	Special Assistant to the Administrator	Floyd L. Thompson	PL	\$28,000	VP	
Do	Assistant Administrator for Program Plans and Analysis	DeMarquis D. Wyatt	PL	\$28,000		
Do	Assistant Administrator for Public Affairs	Julian W. Scheer	PL	\$28,000		
Do	Assistant Administrator for International Affairs	Arnold W. Frutkin	PL	\$28,000	VP	
Do	Assistant Administrator for Policy	Alfred J. Eggers	PL	\$28,000	VP	
Do	Assistant Administrator for Legislative Affairs	Robert F. Allnutt	PL	\$28,000		
Do	Assistant Administrator for Department of Defense and Interagency Affairs	Jacob E. Smart	PL	\$28,000	VP	
Do	Senior Scientist, Office of Department of Defense and Interagency Affairs	Milton W. Rosen	PL	\$28,000		
Do	Associate Administrator for Organization and Management	Harold B. Finger	PL	\$28,000	VP	
Do	Director of Safety, NASA	Bob P. Helgeson	PL	\$28,000	VP	
Do	Assistant Administrator for Administration	William E. Lilly	PL	\$28,000	VP	
Do	Deputy Assistant Administrator for Administration	Boyd C. Myers II	PL	\$28,000	VP	
Do	Assistant Administrator for Industry Affairs	Philip N. Whittaker	PL	\$28,000		
Do	Assistant Administrator for University Affairs	Francis B. Smith	PL	\$28,000	VP	

NATIONAL AERONAUTICS AND SPACE ADMINISTRATION—Continued

Location	Position	Incumbent	Type of appointment	Grade or salary	Tenure	Expires
	NASA HEADQUARTERS—continued					
Washington, D.C.	Assistant Administrator for Special Contract Negotiation and Review.	Bernard Moritz	PL	\$28,000	VP	
Do.	Assistant Administrator for Technology Utilization.	Richard L. Lesher	PL	\$28,000	P	
Do.	Associate Administrator for Tracking and Data Acquisition.	Gerald M. Truszynski	PL	\$28,000		
Do.	Deputy Associate Administrator for Advanced Research and Technology.	Bruce T. Lundin	PL	\$28,000		
Do.	Deputy Associate Administrator for Advanced Research and Technology (Aeronautics).	Charles W. Harper	PL	\$28,000		
Do.	Deputy Associate Administrator for Space Science and Applications.	Oran W. Nicks	PL	\$28,000	VP	
Do.	Deputy Associate Administrator for Space Science and Applications (Engineering).	Vincent L. Johnson	PL	\$28,000	VP	
Do.	Deputy Associate Administrator for Space Sciences and Applications (Science).	Henry J. Smith	PL	\$28,000	VP	
Do.	Deputy Associate Administrator for Manned Space Flight.	Charles W. Mathews	PL	\$28,000		
Do.	Deputy Associate Administrator for Manned Space Flight (Management).	Frank A. Bogart	PL	\$28,000	VP	
Do.	Deputy Associate Administrator for Manned Space Flight (Technical).	Charles J. Donlan	PL	\$28,000		
Do.	Deputy Director, Apollo Program.	George H. Hage	PL	\$28,000		
Do.	Director, Apollo Applications Program.	Harold T. Luskin	PL	\$28,000		
Do.	Director of Technical Programs (Office of Program Plans and Analysis).	William A. Fleming	PL	\$27,900		
Do.	Director of Procurement.	George J. Vecchietti	PL	\$27,900	VP	
Do.	Deputy Associate Administrator for Tracking and Data Acquisitions.	H. R. Brockett	PL	\$27,900	VP	
Do.	Director of Space Vehicles (OART).	Milton B. Ames, Jr.	PL	\$27,900		
Do.	Director of Research (OART).	Hermann H. Kurzweg	PL	\$27,900		
Do.	Director of Chemical Propulsion Programs.	Adelbert O. Tischler	PL	\$27,900		
Do.	Director, Biotechnology and Human Research Division.	Walton L. Jones, M.D.	PL	\$27,900	VP	
Do.	Director, Electronics and Control Division.	Francis J. Sullivan	PL	\$27,900	VP	
Do.	Director of Space Power and Electric Propulsion Programs.	William H. Woodward	PL	\$27,900		
Do.	Director, Aeronautical Vehicles.	Albert J. Evans	PL	\$27,900		
Do.	Director of Bioscience Programs.	Orr E. Reynolds	PL	\$27,900	VP	
Do.	Director of Space Applications Programs.	Leonard Jaffe	PL	\$27,900	VP	
Do.	Director of Physics and Astronomy Programs.	Jesse L. Mitchell	PL	\$27,900	VP	
Do.	Deputy Assistant Administrator for Program Plans and Analysis.	David Williamson	PL	\$27,800	VP	
Do.	Director of Headquarters Administration.	Alfred S. Hodgson	PL	\$27,800	VP	
Do.	Director of Facilities.	Robert H. Curtin	PL	\$27,800	VP	
Do.	Special Assistant to the Assistant Administrator for Industry Affairs.	Ernest W. Brackett	PL	\$27,800	VP	
Do.	Deputy Assistant Administrator for Technology Utilization.	Melvin S. Day	PL	\$27,800	VP	
Do.	Assistant Associate Administrator for Advanced Research and Technology.	John L. Sloop	PL	\$27,800		
Do.	Director, Mission Analysis Division, OART.	Leonard W. Roberts	PL	\$27,800		
Do.	Director, Lunar and Planetary Programs.	Donald P. Hearth	PL	\$27,800		
Do.	Deputy Director of Space Applications and Director of Meteorology.	Morris Tepper	PL	\$27,800	VP	
Do.	Apollo Mission Director and Deputy Director for Missions, Apollo Program.	William C. Schneider	PL	\$27,800	VP	
Do.	Director Manned Space Flight Safety Office.	Jerome F. Lederer	PL	\$27,800		
Do.	Director of Mission Operations.	John D. Stevenson	PL	\$27,800	VP	
Do.	Director, Manned Space Flight Center Development.	Robert F. Freitag	PL	\$27,800	VP	

NATIONAL AERONAUTICS AND SPACE ADMINISTRATION—Continued

Location	Position	Incumbent	Type of appointment	Grade or salary	Tenure	Expires
NASA HEADQUARTERS—continued						
Washington, D.C.	Assistant to the Associate Administrator for Manned Space Flight.	Julian H. Bowman	PL	\$27,800	VP	
Do	Assistant Administrator for Management Development.	Charles E. Weakley	PL	\$27,700	VP	
Do	Deputy General Counsel	S. Neil Hosenball	PL	\$27,700	VP	
Do	Assistant Director of Safety (Industrial and Public Safety).	Daniel F. Hayes, Sr.	PL	\$27,700		
Do	Deputy Director of Procurement	Paul A. Barron	PL	\$27,700	VP	
Do	Deputy Director of Space Vehicles	Ernest O. Pearson	PL	\$27,700		
Do	Assistant Director of Research (Materials Sciences and Engineering).	George C. Deutsch	PL	\$27,700	VP	
Do	Director Special Programs Office (OART).	Roll D. Ginter	PL	\$27,700	VP	
Do	Deputy Director, Aeronautical Vehicles (Program Division).	William S. Aiken, Jr.	PL	\$27,700		
Do	Deputy Manager, AEC/NASA Space Nuclear Propulsion Office.	David S. Gabriel	PL	\$27,700		
Do	Chief, Cleveland Extension, Space Nuclear Propulsion Office.	Robert W. Schroeder	PL	\$27,700		
Do	Deputy Director, Saturn/Apollo Applications Program.	John H. Disher	PL	\$27,700		
Do	Deputy Director, Advanced Manned Missions Program.	Douglas R. Lord	PL	\$27,700	VP	
Do	Director of Project Integration, Saturn/Apollo Applications Program.	Philip E. Culbertson	PL	\$27,600	VP	
Do	Special Assistant to the Assistant Administrator for Policy.	John Strom Patton	PL	\$27,500	VP	
Do	Technical Programs Officer (Office of Program Plans and Analysis).	Bernard Maggin	PL	\$27,500		
Do	Director of Audits	Raymond Einhorn	PL	\$27,500		
Do	Director of Inspections	Charles J. Haynes	PL	\$27,500		
Do	Director of Occupational Medicine	Louis B. Arnoldi	PL	\$27,500	VP	
Do	Special Assistant to the Assistant Director for Administration.	Ralph E. Cushman	PL	\$27,500		
Do	Director, Programs and Resources Division (OART).	Paul E. Cotton	PL	\$27,500	VP	
Do	Chief, Electronics Systems Br., Defense Projects Support Office of the Special Programs Office, OART.	Laurence F. Gilchrist	PL	\$27,500	VP	
Do	Special Assistant to the Assistant Administrator for Policy.	Willis B. Foster	PL	\$27,500	VP	
Do	Director of Program Review and Resources Management (OSSA).	Eldon D. Taylor	PL	\$27,500	VP	
Do	Deputy Director of Biosciences Programs.	Benny Bob Hall	PL	\$27,500	VP	
Do	Special Assistant to the Director, Apollo Program.	James H. Turnock	PL	\$27,500	VP	
Do	Director, Manned Space Flight Program Control.	Jerald Kubat	PL	\$27,500	VP	
Do	Director, Supporting Development, Advanced Manned Missions Program Office.	Eldon W. Hall	PL	\$27,500	VP	
Do	Director, Saturn/Apollo Applications Program Control.	J. Pemble Fields, Jr.	PL	\$27,500	VP	
Do	Director, Saturn/Apollo Applications Test.	Melvyn Savage	PL	\$27,500	VP	
Do	Director, Apollo Test	LeRoy E. Day	PL	\$27,500	VP	
Do	Director, Apollo Lunar Exploration Office, Apollo Program Office, OMSF.	Lee R. Scherer	PL	\$27,500	VP	
Do	Manager, Apollo Extension Systems Definition, Apollo Applications Program Office.	Thomas E. Hanes	PL	\$27,500	VP	
Do	Director, Apollo Flight Operations Division, Apollo Program Office.	John W. Holcomb	PL	\$27,500	VP	
Do	Director, Manned Spacecraft Division (Advanced Manned Mission Program Office).	Franklin P. Dixon	PL	\$27,500	VP	
Do	Deputy Director (Engineering), Apollo Program.	William E. Stoney	PL	\$27,500		
Do	Executive Officer, NASA	Clare F. Farley	PL	\$27,000	VP	
Do	Deputy Assistant Administrator for Legislative Affairs.	John S. Brown	PL	\$27,000	VP	
Do	Director, Policy Analysis Staff, Office of Policy.	Irwin P. Halpern	PL	\$27,000		

NATIONAL AERONAUTICS AND SPACE ADMINISTRATION—Continued

Location	Position	Incumbent	Type of appointment	Grade or salary	Tenure	Expires
	NASA HEADQUARTERS—continued					
Washington, D.C.	Special Assistant to the Assistant Administrator for Policy.	Stanley Smolensky	PL	\$27,000	VP	
Do	Special Assistant to the Associate Administrator for Organization and Management.	Jack E. Babcock	PL	\$27,000	VP	
Do	Special Assistant to the Assistant Administrator for Special Contracts Negotiation and Review.	Lawrence W. Vogel	PL	\$27,000	VP	
Do	Director, Resources Analysis Division.	Joseph F. Malaga	PL	\$27,000	VP	
Do	Director of Labor Relations.	Robert E. King	PL	\$27,000		
Do	Assistant Director of Procurement (Contract Management).	William P. Risso	PL	\$27,000	VP	
Do	Assistant Director of Procurement (Policy and Review).	Richard J. Keegan	PL	\$27,000	VP	
Do	Manager, Supersonic and Hypersonic Programs (Aeronautics Vehicles Division).	Leonard Sternfield	PL	\$27,000		
Do	Deputy Director, Special Programs Office.	Maurice J. Raffensperger	PL	\$27,000	VP	
Do	Program Chief (Planetary Atmospheres).	Robert F. Fellows	PL	\$27,000	VP	
Do	Program Chief (Particles and Fields).	Alois W. Schardt	PL	\$27,000	VP	
Do	Program Chief Astronomy.	Nancy G. Roman	PL	\$27,000		
Do	Assistant Director of Space Applications Programs.	Louis B. C. Fong	PL	\$27,000	VP	
Do	Deputy Director of Program Review and Resources Management (OSSA).	Raymond G. Romatowski	PL	\$27,000		
Do	Director of Launch Vehicles and Propulsion Programs.	Joseph B. Mahon	PL	\$27,000	VP	
Do	Program Manager, Advanced Programs and Technology (Planetary Programs Office).	Robert S. Kraemer	PL	\$27,000		
Do	Deputy Director, Manned Space Flight Center Development.	V. John Lyle	PL	\$27,000	VP	
Do	Director, Manned Space Flight Management Operations.	Maynard E. White	PL	\$27,000	VP	
Do	Assistant Director, Apollo Program Office.	Thomas E. Jenkins	PL	\$27,000	VP	
Do	Director, Apollo Reliability and Quality (Division) Apollo Program Office.	George C. White	PL	\$27,000		
Do	Director, Saturn/Apollo Applications Operations (Division).	John A. Edwards	PL	\$27,000	VP	
Do	Assistant Missions Director (Apollo).	Chester M. Lee	PL	\$27,000	VP	
Do	Chief, Surface Laboratory Science (Planetary Programs Office).	Milton A. Mitz	PL	\$26,750		
Do	Associate General Counsel.	Edward M. Shafer	PL	\$26,500	VP	
Do	Chief, Environmental Factors and Aerodynamic Programs (Space Vehicle Division).	Ralph W. May	PL	\$26,500	VP	
Do	Assistant Director for Aeronautics Missions, Mission Analysis Division.	Hubert M. Drake	PL	\$26,500		
Do	Special Assistant to the Associate Administrator.	J. Allen Crocker	PL	\$26,000		
Do	Senior Management Consultant (Office of Management Development).	James P. Nolan	PL	\$26,000		
Do	Technical Programs Officer (Office of Program Plans and Analysis).	Albert C. Crobaugh	PL	\$26,000		
Do	do.	Luke L. Liccini	PL	\$26,000		
Do	Director of Security.	Lloyd W. Blankenbaker	PL	\$26,000		
Do	Director of Personnel.	Grove Webster	PL	\$26,000	VP	
Do	Director of Financial Management.	H. Frank Hann, Jr.	PL	\$26,000		
Do	Director, Sustaining University Programs.	Frank D. Hansing	PL	\$26,000	VP	
Do	Chief, Aerospace Safety Research Program.	H. Kurt Strass	PL	\$26,000		
Do	Program Chief (Ionospheric Physics).	Erwin R. Schmerling	PL	\$26,000		
Do	Program Chief (Solar Physics).	Harold Glaser	PL	\$26,000	VP	
Do	Special Assistant to the Deputy Associate Administrator for Manned Space Flight (Management).	M. Keith Wible	PL	\$26,000	VP	
Do	Assistant Director for Flight Systems Development, Apollo Lunar Exploration Office.	William T. O'Bryant	PL	\$26,000	VP	
Do	Special Assistant to the Deputy Associate Administrator for Space Science and Applications (Science.)	Urner Liddel	PL	\$25,750	VP	

NATIONAL AERONAUTICS AND SPACE ADMINISTRATION—Continued

Location	Position	Incumbent	Type of appointment	Grade or salary	Tenure	Expires
	NASA HEADQUARTERS—continued					
Washington, D.C.	Special Assistant to the Assistant Administrator for Public Affairs.	Shelby Thompson	PL	\$25,500		
Do.	Director, Public Information Division.	Oakley B. Lloyd, Jr.	PL	\$25,500		
Do.	Assistant General Counsel.	Arthur D. Holzman	PL	\$25,500	VP	
Do.	Director, Educational Programs Division.	James V. Bernardo	PL	\$25,500		
Do.	Deputy Assistant Administrator for Public Affairs.	William L. Green	PL	\$25,500	VP	
Do.	Technical Coordinator (Office of DOD and Inter-Agency Affairs).	John C. Damon	PL	\$25,500	VP	
Do.	do.	John M. Coulter	PL	\$25,500	VP	
Do.	Director, Scientific and Technical Information Division.	John F. Stearns	PL	\$25,500	VP	
Do.	Director, Budget Operations Division.	Charles M. Hochberg	PL	\$25,500	VP	
Do.	Director of Program Coordination and Resources Management (OTDA).	Thomas V. Lucas	PL	\$25,500	VP	
Do.	Director of Research and Technology Support (OART).	C. R. Morrison	PL	\$25,500	VP	
Do.	Special Assistant to the Associate Administrator for Advanced Research and Technology.	John R. Biggs	PL	\$25,500	VP	
Do.	Assistant Director for Space Missions, Mission Analysis Division.	Paul R. Swan	PL	\$25,500	VP	
Do.	Director, Plans and Analysis, Manned Space Flight Program Control Division.	Norman Rafel	PL	\$25,500	VP	
Do.	Deputy Director, Saturn IB/Centaur Program.	Lester K. Fero	PL	\$25,500		
Do.	Special Assistant to the Director, Advanced Manned Missions.	Samuel H. Hubbard	PL	\$25,500	VP	
Do.	Special Assistant to the Administrator.	Thomas L. K. Smull	PL	\$25,000	VP	
Do.	Special Assistant to the Associate Administrator for organization and Management.	Raymond A. Kline	PL	\$25,000	VP	
Do.	do.	Charles F. Bingman	PL	\$25,000	LP	
Do.	Deputy Director, Resources Analysis Division.	Charles T. Newman	PL	\$25,000	VP	
Do.	Special Assistant to the Assistant Administrator for Special Contracts Negotiation and Review.	Martin Sacks	PL	\$25,000	VP	
Do.	Assistant Director for Special Projects, Mission Analysis Division.	Harold Hornby	PL	\$25,000		
Do.	"Supersonic Transport Program Coordinator (FAA)," Office of Deputy AA/ART (Aeronautics).	Thomas B. Shillito	PL	\$25,000		
Do.	Special Assistant to the Director, Biotechnology and Human Research Division.	Hamilton H. Blackshear	PL	\$25,000		
Do.	Program Manager, Geodetic Satellites.	Jerome D. Rosenberg	PL	\$25,000	VP	
Do.	Director, Programming Operations (in: MSF Program Office).	Bernard L. Johnson	PL	\$25,000	VP	
Do.	Director, Saturn/Apollo Reliability and Quality (Assurance) Division, Apollo Applications.	Haggai Cohen	PL	\$25,000	VP	
Do.	Senior Management Consultant (Office of Management Development).	James R. Elliott	PL	\$24,500	VP	
Do.	Special Assistant to the Administrator.	Clarence J. George	PL	\$24,500	VP	
Do.	Assistant General Counsel for Patent Matters.	Leonard Rawicz	PL	\$24,500	VP	
Do.	Special Assistant to the Assistant Administrator for Policy.	Nathaniel B. Cohen	PL	\$24,500	VP	
Do.	Director of Administrative Services, NASA Headquarters.	Albert A. Claggett	PL	\$24,500	VP	
Do.	Director, Program Support Division (MSF).	Sidney A. Cariski	PL	\$24,500		
Do.	Program Manager, Advanced Programs and Technology (Planetary Programs).	Pitt G. Thome	PL	\$24,500	VP	
Do.	Program Manager, Nimbus.	Richard L. Haley	PL	\$24,500	VP	
Do.	Principal Scientist for Experiment Systems (Payloads Division, Advanced Manned Missions).	Harvey Hall	PL	\$24,500	VP	
Do.	Assistant General Counsel for Procurement Matters.	Porter H. Gilbert	PL	\$24,000	VP	
Do.	Deputy Assistant Administrator for International Affairs.	Donald R. Morris	PL	\$24,000	VP	

NATIONAL AERONAUTICS AND SPACE ADMINISTRATION—Continued

Location	Position	Incumbent	Type of appointment	Grade or salary	Tenure	Expires
NASA HEADQUARTERS—continued						
Washington, D.C.	Director, Legislative Liaison Division (Office of Legislative Affairs).	Gerald J. Mossinghoff	PL	\$24,000		
Do	Technical Coordinator (Office of DOD and Inter-Agency Affairs).	Myron W. Krueger	PL	\$24,000	VP	
Do	Deputy Director of Facilities, NASA	Harry Mitchel	PL	\$24,000	VP	
Do	Chief, Administrative Operations (OSSA, Program Review and Resources Management Division).	C. Burl Valentine	PL	\$24,000		
Do	Executive Secretary, NASA	Francis J. Magliato	PL	\$23,000		
Do	Special Assistant to the Director of Procurement.	James E. Cravens	PL	\$23,000	VP	
Do	Executive Officer, AEC/NASA Space Nuclear Propulsion Office ("SNPO"), Germantown, Md.	Edward H. Schneider	PL	\$23,000		
Do	Deputy Director and Chief Scientist, Apollo Lunar Exploration Office.	Donald U. Wise	PL	\$23,000		
Do	Deputy Director for Resources Management, Programs and Resources Division (OART).	Floyd D. Brandon	PL	\$22,500	VP	
Do	Deputy Director of Planetary Programs (OSSA).	Donald G. Rea	PL	\$22,500		
Do	Director, Management Programs (Under Director, Manned Space Flight Management Division).	William P. Davis	PL	\$22,500	VP	
Do	Director, Apollo Program Control (in Apollo Program Office).	James B. Skaggs	PL	\$22,500		
MARSHALL SPACE FLIGHT CENTER						
Alabama:						
Huntsville	Director	Wernher von Braun	PL	\$28,000		
Do	Deputy Director (Technical)	Eberhardt F. M. Rees	PL	\$28,000		
Do	Deputy Director (Administrative)	Harry H. Gorman	PL	\$28,000	VP	
Do	Manager, Saturn V Program Office	Arthur L. H. Rudolph	PL	\$27,900		
Do	Manager, Saturn I/IB Program Office	Lee B. James	PL	\$27,800		
Do	Deputy Director (Technical), Industrial Operations.	Hans A. Hueter	PL	\$27,700		
Do	Director, Executive Staff	Hans A. Maus	PL	\$27,500		
Do	Director, Saturn/Apollo Applications Program Office.	Leland F. Belew	PL	\$27,500	VP	
Do	Associate Deputy Director (Administrative).	David H. Newby	PL	\$27,500		
Do	Deputy Director, Propulsion and Vehicle Engineering Laboratory.	Emil A. H. Hellebrand	PL	\$27,500		
Do	Assistant Director, Research and Development Operations.	Richard W. Cook	PL	\$27,000	VP	
Do	Assistant Director, Astrionics Laboratory.	Otto A. Hoberg	PL	\$27,000		
Do	Chief, Electrical Systems Integration Division (Astrionics Laboratory).	Hans F. Fichtner	PL	\$27,000		
Do	Manager, Engine Program Office (Industrial Operations).	William D. Brown	PL	\$27,000		
Do	Chief, Project Definition Office	Konrad K. Dannenberg	PL	\$25,500		
Do	Chief, Guidance and Control Division (Astrionics Laboratory).	Fletcher B. Moore	PL	\$25,500	VP	
Do	Director, Advanced Systems Office	Francis L. Williams	PL	\$25,500	VP	
Do	Chief Counsel	William E. Guilian	PL	\$25,500	VP	
Do	Resident Manager, Stage II	Werner K. Gengelbach	PL	\$25,500		
Do	Deputy Director, Advanced Systems Office.	Harold S. Becker	PL	\$25,000		
Do	Assistant Director for Procurement and Contracting.	Wilbur S. Davis	PL	\$24,500		
Do	Chief, Prototype Development Branch (Astrionics Laboratory).	Wilhelm Angele	PL	\$24,500		
Do	Chief, Management Services	Victor C. Sorensen	PL	\$24,500	VP	
Do	Assistant Director, Computation Laboratory.	Carl Prince	PL	\$24,500	VP	
Do	Chief, Contracts Office	Oliver M. Hirsch	PL	\$24,000	VP	
Do	Chief, Manufacturing Development Division (Manufacturing Engineering Laboratory).	Otto K. Eisenhardt	PL	\$24,000		
Do	Technical Assistant to the Director, Manufacturing Engineering Laboratory.	Max E. Nowak	PL	\$22,000		

NATIONAL AERONAUTICS AND SPACE ADMINISTRATION—Continued

Location	Position	Incumbent	Type of appointment	Grade or salary	Tenure	Expires
FLIGHT RESEARCH CENTER						
California: Edwards	Director	Paul F. Bikle	PL	\$28,000		
Do	Associate Director	De Elroy Beeler	PL	\$27,900		
Do	Chief, Research Division	Joseph Weil	PL	\$27,700		
Do	Chief, Flight Operations Division	Stanley P. Butchart	PL	\$26,000	VP	
Do	Chief, Biomedical Program Office	Charles E. Lewis, M.D.	PL	\$25,000	VP	
Do	Aerospace Research Engineer and Pilot	Fitzhugh L. Fulton, Jr.	PL	\$23,000	VP	
AMES RESEARCH CENTER						
Moffett Field	Director	H. Julian Allen	PL	\$28,800		
Do	Deputy Director	John F. Parsons	PL	\$28,800		
Do	Assistant Director for Aeronautics and Flight Mechanics	Russell G. Robinson	PL	\$27,800		
Do	Assistant Director for Life Sciences	Harold P. Kline	PL	\$27,800	VP	
Do	Assistant Director for Astronautics	Clarence A. Syvertson	PL	\$27,800	VP	
Do	Chief, Space Sciences Division	Charles P. Sonett	PL	\$27,700	VP	
Do	Chief, Vehicle Environment Division	Alvin Seiff	PL	\$27,700		
Do	Chief, Thermo-and-Gas Dynamics Division	Glen Goodwin	PL	\$27,700		
Do	Deputy Assistant Director for Life Sciences	Steven E. Belsley	PL	\$27,700	VP	
Do	Project Manager, Pioneer	Charles F. Hall	PL	\$27,500		
Do	Chief, Instrumentation Division	John Dimeff	PL	\$27,500	VP	
Do	Project Manager, Project Biosatellite	Charles A. Wilson	PL	\$27,500		
Do	Staff Scientist, Flight Mechanics (Thermo-and-Gas Dynamics Division)	Dean R. Chapman	PL	\$27,000	VP	
Do	Chief, Environmental Biology Division	Eric Ogden	PL	\$26,000		
Do	Assistant Director for Administration	Arthur B. Freeman	PL	\$26,000		
Do	Senior Scientist, Life Sciences	Webb E. Haymaker	PL	\$25,000	VP	
Do	Chief, Computation Division	Thomas R. Dines	PL	\$23,000	VP	
PASADENA OFFICE						
Pasadena	Director	Earle J. Sample	PL	\$25,500		
JOHN F. KENNEDY SPACE CENTER						
Florida: Kennedy Space Center	Director	Kurt H. Debus	PL	\$28,000		
Do	Deputy Director for Management	Albert F. Siepert	PL	\$28,000	VP	
Do	Deputy Director for Center Operations	Miles Ross	PL	\$28,000		
Do	Director of Launch Operations	Rocco A. Petrone	PL	\$27,800	VP	
Do	Director of Design Engineering	G. Merritt Preston	PL	\$27,700		
Do	Director of Launch Vehicle Operations	Hans F. Gruene	PL	\$27,700		
Do	Director of Technical Support	Raymond L. Clark	PL	\$27,700	VP	
Do	Director of Information Systems	Karl Sendler	PL	\$27,500		
Do	Director of Unmanned Launch Operations	Robert H. Gray	PL	\$27,500	VP	
Do	Director of Spacecraft Operations	John J. Williams	PL	\$27,500	VP	
Do	Director of Administration	George A. VanStaden	PL	\$27,500	VP	
Do	Deputy Director of Design Engineering	Grady F. Williams	PL	\$27,500	VP	
Do	Director of Installation Support	Frederic H. Miller	PL	\$27,500	VP	
Do	Director, Executive Staff	Walter P. Murphy	PL	\$27,000	VP	
Do	Launch Operations Manager (Test Management Office)	Paul C. Donnelly	PL	\$27,000	VP	
Do	Deputy Director of Launch Operations	Walter J. Kapryan	PL	\$26,000	VP	
Do	Deputy Director of Administration	Daniel J. Callahan	PL	\$25,000		
Do	Deputy Manager, Apollo Program Office, and Chief, Saturn Systems Office	Edward R. Mathews	PL	\$24,500	VP	
Do	Chief, Engineering Division	George T. Sassee, Jr.	PL	\$24,500	VP	
Do	Chief, Operations Division	George F. Page	PL	\$24,500	VP	
Do	Deputy Director of Unmanned Launch Operation	John J. Neilon	PL	\$24,500	VP	
Do	Procurement and Contracting Officer	William M. Lohse	PL	\$24,500	VP	
Do	Deputy Manager, Apollo Applications Program Office	Robert C. Hock	PL	\$24,000	VP	
Do	Chief, Counsel	John P. Lacy	PL	\$23,000	VP	
Do	Director, Safety Office	John H. Atkins	PL	\$23,000	VP	
MICHOUD ASSEMBLY FACILITY						
Louisiana: New Orleans	Manager	George N. Constan	PL	\$27,000	VP	

NATIONAL AERONAUTICS AND SPACE ADMINISTRATION—Continued

Location	Position	Incumbent	Type of appointment	Grade or salary	Tenure	Expires
GODDARD SPACE FLIGHT CENTER						
Maryland; Greenbelt	Director	John F. Clark	PL	\$28,000	VP	
Do	Associate Director	Eugene W. Wasielewski	PL	\$28,000		
Do	Assistant Director for Tracking and Data Acquisition	John F. Mengel	PL	\$27,900		
Do	Assistant Director for Administration and Management	Michael J. Vaccaro	PL	\$27,900		
Do	Assistant Director for Manned Flight Support	Ozro M. Covington	PL	\$27,800		
Do	Assistant Director for Systems Reliability	Herman E. LaGow	PL	\$27,800	VP	
Do	Assistant Director for Space Science	George F. Peiper	PL	\$27,800		
Do	Assistant Director for Projects	Robert E. Bordeau	PL	\$27,800	VP	
Do	Assistant Director for Technology	Daniel G. Mazur	PL	\$27,800		
Do	Chief, Laboratory for Space Sciences	Leslie H. Meredith	PL	\$27,700	VP	
Do	Director, Goddard Institute for Space Studies, New York City	Robert Jastrow	PL	\$27,700		
Do	Deputy Assistant Director for Tracking and Data Systems	Clarence A. Schroeder	PL	\$27,500	VP	
Do	Deputy Assistant Director for Systems Reliability	Merland L. Moseson	PL	\$27,500		
Do	Deputy Assistant Director for Tracking and Data Systems (Center Automatic Data Processing)	James J. Fleming	PL	\$27,000		
Do	Chief, Advanced Plans Office	William G. Stroud	PL	\$27,000		
Do	Chief, Advanced Development Division	Robert J. Coates	PL	\$27,000	VP	
Do	Head, Energetic Particles Branch (Laboratory for Space Sciences)	Frank B. McDonald	PL	\$27,000	VP	
Do	Chief, Spacecraft Integration and Sounding Rockets Division	Robert C. Baumann	PL	\$27,000	VP	
Do	Chief, Laboratory for Atmospheric and Biological Sciences	Nelson W. Spenser	PL	\$27,000	VP	
Do	Chief, Operational Satellites Office	Herbert I. Butler	PL	\$27,000		
Do	Deputy Assistant Director for Projects	Robert R. Ziemer	PL	\$27,000		
Do	Director, National Space Sciences Center	James I. Vette	PL	\$27,000	VP	
Do	Deputy Assistant Director for Technology	Robert J. Mackey, Jr.	PL	\$26,000		
Do	Deputy Assistant Director for Administration and Management	Samuel W. Keller	PL	\$26,000	VP	
Do	Chief, Laboratory for Theoretical Studies	Theodore G. Northrop	PL	\$26,000	VP	
Do	Assistant Chief for Trajectory Analysis, Mission and Trajectory Analysis Division	Joseph W. Siry	PL	\$25,500	VP	
Do	Chief, Test and Evaluation Division	John C. New	PL	\$25,500	VP	
Do	Project Manager, Delta	William R. Schindler	PL	\$25,500		
Do	Staff Scientist, Office of Assistant Center Director for Technology	William K. Ritter	PL	\$25,000		
Do	Chief, STADAN Engineering Division	Niles R. Heller	PL	\$25,000	VP	
Do	Assistant Chief, Laboratory for Atmospheric and Biological Sciences	William Nordberg	PL	\$25,000		
Do	Chief, of Technical Services	Fred Starbuck	PL	\$24,000	VP	
Do	Head Solor Physics Branch (Laboratory for Space Sciences)	John C. Brandt	PL	\$24,000		
Do	Chief, Facilities Engineering Division	N. Philip Miller	PL	\$24,000		
Do	Chief, Procurement Division	J. O'Neil Mackey	PL	\$24,000	VP	
ELECTRONICS RESEARCH CENTER						
Massachusetts; Cambridge	Director	James C. Elms	PL	\$28,000		
Do	Assistant Director for Electronic Components Research	W. Crawford Dunlap, Jr.	PL	\$27,800		
Do	Assistant Director for Electromagnetic Research	Lester C. VanAtta	PL	\$27,800		
Do	Assistant Director for Administration	Franklyn W. Phillips	PL	\$27,800		
Do	Assistant Director for Instrumentation and Data Processing Research	Gene G. Mannella	PL	\$27,000		
Do	Assistant Director for Guidance and Control Research	Richard J. Hayes	PL	\$27,000	VP	
Do	Chief Counsel	Charles J. Delaney	PL	\$23,000		
MISSISSIPPI TEST FACILITY						
Mississippi; Bay St. Louis	Manager	Jackson M. Balch	PL	\$27,000	VP	

NATIONAL AERONAUTICS AND SPACE ADMINISTRATION—Continued

Location	Position	Incumbent	Type of appointment	Grade or salary	Tenure	Expires
LEWIS RESEARCH CENTER						
Ohio: Cleveland	Director	Abe Silverstein	PL	\$28,000		
Do	Deputy Director	Eugene J. Manganiello	PL	\$28,000		
Do	Associate Director	John C. Evvard	PL	\$27,800		
Do	Assistant Director for Public Affairs	Walter T. Olson	PL	\$27,700		
Do	Assistant Director for Aerospace Safety.	I. Irving Pinkel	PL	\$27,700		
Do	Assistant Director for Rockets and Vehicles.	Seymour C. Himmel	PL	\$27,700	VP	
Do	Assistant Director for Power	Bernard Lubarsky	PL	\$27,700	VP	
Do	Chief, Special Projects Division	Newell D. Sanders	PL	\$27,700		
Do	Chief, Nuclear Systems Division	Leroy V. Humble	PL	\$27,700		
Do	Chief, Materials and Structures Division.	Samuel S. Manson	PL	\$27,700		
Do	Chief, Electromagnetic Propulsion Division.	Wolfgang E. Moeckel	PL	\$27,700		
Do	Assistant Director for Administration	Henry C. Barnett	PL	\$27,700		
Do	Director, NASA Plum Brook Station, Sandusky, Ohio.	Alan D. Johnson	PL	\$27,000	VP	
Do	Chief, Air-Breathing Engines Division	J. Howard Childs	PL	\$27,600		
Do	Associate Chief, Materials and Structures Division.	G. Mervin Ault	PL	\$27,600		
Do	Chief, Advanced Systems Division	Hugh M. Henneberry	PL	\$27,500		
Do	Chief, Instrument and Computing Research Division.	Jesse H. Hall	PL	\$27,500		
Do	Chief, Chemical Rocket Division	Irving A. Johnsen	PL	\$27,500		
Do	Associate Chief, Fluid System Components Division.	Edmund E. Bisson	PL	\$27,500		
Do	Chief, Office of Development Evaluation and Management Review (Development).	Carl F. Schueller	PL	\$27,000		
Do	Assistant Chief, Nuclear Systems Division.	John C. Sanders	PL	\$27,000		
Do	Assistant Chief, Engineering Services	Beverly G. Gulick	PL	\$25,000		
Do	Manager, AGENA Project Office	Henry W. Plohr	PL	\$25,000	VP	
Do	Resources Planning and Programing Officer.	Victor Gordon	PL	\$24,500	VP	
Do	Procurement and Contracting Officer	F. Hamilton Stickney	PL	\$24,500		
Do	Chief of Technical Services	William A. Egan	PL	\$23,750	VP	
MANNED SPACECRAFT CENTER						
Texas: Houston	Director	Robert R. Gilruth	PL	\$28,000		
Do	Deputy Director	George S. Trimble, Jr.	PL	\$28,000		
Do	Manager, Apollo Spacecraft Program Office.	George M. Low	PL	\$28,000	VP	
Do	Associate Director	Wesley L. Hjernevik	PL	\$27,900	VP	
Do	Director of Flight Operations	Christopher C. Kraft, Jr.	PL	\$27,900		
Do	Director of Engineering and Development.	Maxime A. Faget	PL	\$27,800	VP	
Do	Director of Science and Applications	Wilmot N. Hess	PL	\$27,800	VP	
Do	Director of Medical Research and Operations.	Charles A. Berry	PL	\$27,800	VP	
Do	Special Assistant to the Director	Paul E. Purser	PL	\$27,750		
Do	Director of Flight Crew Operations	Donald K. Slayton	PL	\$27,750	VP	
Do	Manager for the Command and Service Module, Apollo Spacecraft Program Office.	Kenneth S. Klienkecht	PL	\$27,700		
Do	Manager, NASA White Sands Test Facility.	Martin L. Raines	PL	\$27,700	VP	
Do	Technical Assistant to the Director	Robert O. Piland	PL	\$27,500	VP	
Do	Staff Engineer, Systems Test and Evaluation.	Aleck C. Bond	PL	\$27,500	VP	
Do	Manager of Design and Analysis	James A. Chamberlin	PL	\$27,500		
Do	Chief, Advanced Spacecraft Planning	Julian M. West	PL	\$27,500	VP	
Do	Chief, Lunar and Earth Sciences Division.	Persa R. Bell	PL	\$27,500		
Do	Director of Administration	Philip H. Whitbeck	PL	\$27,500	VP	
Do	Chief, Propulsion and Energy Systems Division.	Joseph G. Thibodaux	PL	\$27,500	VP	
Do	Chief, Structures and Mechanics Division.	Joseph N. Kotanchik	PL	\$27,500		
Do	Manager, Apollo Applications Program Office.	Robert F. Thompson	PL	\$27,250	VP	
Do	Chief, Flight Crew Support Division	Warren J. North	PL	\$27,000	VP	
Do	Director of Program Control and Contracts.	Dave W. Lang, Jr.	PL	\$27,000	VP	

NATIONAL AERONAUTICS AND SPACE ADMINISTRATION—Continued

Location	Position	Incumbent	Type of appointment	Grade or salary	Tenure	Expires
MANNED SPACECRAFT CENTER—con.						
Texas:						
Houston	Deputy Manager for Apollo, Reliability and Quality Assurance Office.	William M. Bland, Jr.	PL	\$26,500	VP	
Do	Chief, Flight Safety Operations, Flight Safety Office.	Frederick J. Bailey	PL	\$26,500		
Do	Senior Assistant, Apollo Applications Program Office.	Willis B. Mitchell	PL	\$26,000	VP	
Do	Assistant to the Director for MOL Coordination.	Duncan R. Collins	PL	\$26,000		
Do	Chief Counsel.	J. Wallace Ould	PL	\$26,000		
Do	Chief, Space Physics Division.	Stanley C. Freden	PL	\$26,000		
Do	Deputy Director of Program Control and Contracts.	Joseph A. Kratovil	PL	\$25,500	VP	
Do	Assistant Chief, Mission Planning and Analysis Division.	Howard W. Tindall, Jr.	PL	\$25,000	VP	
Do	Deputy Director of Science and Applications (for Projects).	Anthony J. Calio	PL	\$25,000	VP	
Do	Chief, Flight Support Division.	Lynwood C. Dunseith	PL	\$23,000	VP	
LANGLEY RESEARCH CENTER						
Virginia:						
Hampton	Director.	Edgar M. Cortright	PL	\$28,000	VP	
Do	Associate Director.	John E. Duberg	PL	\$27,900		
Do	Assistant Director for Flight Projects.	Eugene C. Draley	PL	\$27,800		
Do	Assistant Director (Group 3).	Laurence K. Loftin	PL	\$27,800		
Do	Assistant Director (Group 1).	Clifford H. Nelson	PL	\$27,800		
Do	Chief, Dynamic Loads Division.	I. Edward Garrick	PL	\$27,700		
Do	Chief, Structures Research Division.	Richard R. Heldenfels	PL	\$27,700	VP	
Do	Chief, Aerophysics Division.	John V. Becker	PL	\$27,700		
Do	Chief, Flight Mechanics and Technology Division.	Philip Donely	PL	\$27,700		
Do	Chief, Full-Scale Research Division.	Mark R. Nichols	PL	\$27,700		
Do	Assistant Director for Administration.	T. Melvin Butler	PL	\$27,700		
Do	Chief, Analysis and Computation Division.	Paul F. Fuhrmeister	PL	\$27,700		
Do	Chief, Space Mechanics Division.	William H. Phillips	PL	\$27,700		
Do	Chief, Applied Materials and Physics Division.	Herbert A. Wilson, Jr.	PL	\$27,700		
Do	Assistant to the Chief, Aerophysics Division.	Eugene S. Love	PL	\$27,500	VP	
Do	Assistant Chief, Structures Research Division.	Roger A. Anderson	PL	\$27,500		
Do	Chief, Instrument Research Division.	Howard B. Edwards	PL	\$27,500		
Do	Associate Chief, Full-Scale Research Division.	Thomas A. Toll	PL	\$27,500		
Do	Senior Staff Scientist (Office of the Associate Director).	Samuel Katzoff	PL	\$27,500		
Do	Chief, Flight Instrumentation Division.	George B. Graves, Jr.	PL	\$27,500		
Do	Staff Scientist, Applied Materials and Physics Division.	William J. O'Sullivan	PL	\$27,000		
Do	Associate Chief, Applied Materials and Physics Division.	Paul R. Hill	PL	\$27,000		
Do	Associate Chief, Flight Mechanics and Technology Division.	John P. Campbell	PL	\$27,000		
Do	Procurement and Contracting Officer.	Sherwood L. Butler	PL	\$25,500		
Do	Head, Stability Performance Branch.	Edward C. Polhamus	PL	\$25,000		
Do	Chief Counsel.	George T. Malley	PL	\$25,000		
WALLOPS STATION						
Wallops Island	Director.	Robert L. Krieger	PL	\$28,000		
Do	Associate Director.	Abraham D. Spinak	PL	\$26,000		
NASA HEADQUARTERS						
Washington, D.C.	Associate Administrator.	Homer E. Newell, Jr.	C	Level IV		
Do	Associate Administrator for Advanced Research and Technology.	James M. Beggs	C	Level V	VP	
Do	Associate Administrator for Space Science and Applications.	John E. Naugle	C	do	VP	
Do	Associate Administrator for Manned Space Flight.	George E. Mueller	C	do		
Do	Associate Deputy Administrator.	Willis H. Shapley	C	do		
Do	Deputy Associate Administrator.	Vacant	C	do		
Do	General Counsel.	Paul G. Dembling	C	do		
Do	Special Assistant to the Director, Manned Space Flight Center Development.	Warren P. Baker	C	GS-13	S	

NATIONAL AERONAUTICS AND SPACE ADMINISTRATION—Continued

Location	Position	Incumbent	Type of appointment	Grade or salary	Tenure	Expires
NASA HEADQUARTERS—continued						
Washington, D.C.	Secretary (to the Administrator)	Nina Scrivener	C	GS-12		
Do	Staff Assistant to the Administrator	Vera E. Evans	C	GS-9		
Do	Secretary to the Deputy Administrator.	Elizabeth Covert	C	GS-11		
Do	Secretary to the Associate Administrator.	Mary S. Traviss	C	GS-11		
Do	Secretary (to the Associate Administrator for Advanced Research and Technology).	Josephine Dibella	C	GS-11		
Do	Secretary (to the Associate Administrator for Space Science and Applications).	Marie Coleman	C	GS-11		
Do	Secretary (to the Associate Administrator for Manned Space Flight).	Evelyn Davis	C	GS-11		

NATIONAL CAPITAL HOUSING AUTHORITY

Washington, D.C.	Executive Director	Edward Aronov	A	GS-16	VP	
------------------	--------------------	---------------	---	-------	----	--

NATIONAL COMMISSION ON REFORM OF FEDERAL CRIMINAL LAWS

Washington, D.C.	Chairman	Edmund G. Brown	PA	\$75 p.d. w.a.e.	3 years	January 1, 1970.
Do	Member	Donald S. Thomas	PA	\$75 p.d. w.a.e.	do	Do.
Do	do	Theodore Voorhees	PA	\$75 p.d. w.a.e.	do	Do.
Do	Director	Louis B. Schwartz	PL	\$28,000	do	Do.
Do	Deputy Director	Richard A. Green	PL	\$28,000	do	Do.
Do	Associate Director	John W. Dean III	PL	\$22,835	do	Do.
Do	Staff Attorney	Burton C. Agata	PL	\$24,357	do	Do.
Do	do	Milton M. Stein	PL	\$16,329	do	Do.
Do	do	Nancy M. Clarkson	PL	\$12,986	do	Do.

NATIONAL FOUNDATION ON THE ARTS AND THE HUMANITIES

NATIONAL ENDOWMENT FOR THE ARTS						
Washington, D.C.	Chairman	Roger L. Stevens	PAS	Level III	4 years	Apr. 9, 1969.
Do	Deputy Chairman	Douglas MacAgy	NEA	GS-18		
Do	Director, Planning and Analysis	Vacant	A	GS-15		
Do	Director, State and Local Operations	Clark H. Mitze	A	GS-15		
Do	Director, Literary Program	Carolyn Bullitt	A	GS-15		
Do	Director, Theater Program	Ruth Mayleas	A	GS-15		
Do	Director, Music Program	Vacant	A	GS-15		
Do	Director, Architecture, Planning, and Design	Paul Sprieregren	A	GS-15	VP	
Do	Director, Museums Program	Vacant	A	GS-15		
Do	Director, Intergovernmental Relations	do	A	GS-15		
Do	Director, Dance Program	Jane Arey	A	GS-13		
Do	Project Coordinator	Mary S. Meyer	A	GS-11		
New York: New York	Director, Visual Arts Program	Henry Geldzahler	A	GS-15		
NATIONAL COUNCIL ON THE ARTS						
Washington, D.C.	Member	Marion Anderson	PA	\$75 p.d. w.a.e.	6 years	Dec. 13, 1972.
Do	do	Albert Bush-Brown	PA	\$75 p.d. w.a.e.	do	Sept. 3, 1970.
Do	do	R. C. Diebenkorn	PA	\$75 p.d. w.a.e.	do	Dec. 13, 1972.
Do	do	Paul H. Engle	PA	\$75 p.d. w.a.e.	do	Sept. 3, 1970.
Do	do	Lawrence Halprin	PA	\$75 p.d. w.a.e.	do	Dec. 13, 1972.
Do	do	Philip R. Hanes	PA	\$75 p.d. w.a.e.	do	Sept. 3, 1970.
Do	do	Charlton Heston	PA	\$75 p.d. w.a.e.	do	Dec. 13, 1972.
Do	do	Nelle H. Lee	PA	\$75 p.d. w.a.e.	do	Jan. 26, 1972.
Do	do	Helen H. MacArthur	PA	\$75 p.d. w.a.e.	do	Dec. 13, 1972.
Do	do	Jimilu Mason	PA	\$75 p.d. w.a.e.	do	Do.
Do	do	Sidney Poitier	PA	\$75 p.d. w.a.e.	do	Do.
Do	do	Oliver Smith	PA	\$75 p.d. w.a.e.	do	Sept. 3, 1970.
Do	do	Isaac Stern	PA	\$75 p.d. w.a.e.	do	Do.
Do	do	George Stevens, Sr.	PA	\$75 p.d. w.a.e.	do	Do.
Do	do	Donald Weismann	PA	\$75 p.d. w.a.e.	do	Dec. 13, 1972.
Do	do	Nancy White	PA	\$75 p.d. w.a.e.	do	Do.
Do	do	Minoru Yamasaki	PA	\$75 p.d. w.a.e.	do	Sept. 3, 1970.

NATIONAL FOUNDATION ON THE ARTS AND HUMANITIES—Continued

Location	Position	Incumbent	Type of appointment	Grade or salary	Tenure	Expires
NATIONAL ENDOWMENT FOR THE HUMANITIES						
Washington, D.C.	Chairman	Barnaby Keeney	PAS	Level III	4 years	July 4, 1970.
Do.	Director, Planning and Analysis	John Barcroft	A	GS-15		
Do.	Director, Research and Publications	Jay S. Redding	A	GS-15		
Do.	Director, Fellowships and Stipends	James Blessing	A	GS-15		
Do.	Program Officer, Educational Programs and Special Project.	Herbert McArthur	A	GS-15		
Do.	Program Officer, Fellowships and Stipends.	Jerold Roschwalb	A	GS-14	VP	
Do.	Program Officer, Research and Publications.	S. S. Bradford	A	GS-14	VP	
Do.	Assistant to Director, Planning and Analysis.	Loren Ghiglione	A	GS-13		
Do.	Special Assistant to the Chairman	Gerald W. George	A	GS-13		
NATIONAL COUNCIL OF THE HUMANITIES						
Do.	Member	Jacob Avshalomov	PA	\$75 p.d. w.a.e.	6 years	Jan. 26, 1974.
Do.	do	Edmund F. Ball	PA	\$75 p.d. w.a.e.	do	Jan. 26, 1972.
Do.	do	Robert T. Bower	PA	\$75 p.d. w.a.e.	do	Do.
Do.	do	Germaine Bree	PA	\$75 p.d. w.a.e.	4 years	Jan. 26, 1970.
Do.	do	Kenneth Clark	PA	\$75 p.d. w.a.e.	6 years	Jan. 26, 1972.
Do.	do	John M. Ehle, Jr.	PA	\$75 p.d. w.a.e.	4 years	Jan. 26, 1970.
Do.	do	Gerald F. Else	PA	\$75 p.d. w.a.e.	6 years	Jan. 26, 1972.
Do.	do	Emily Genauer	PA	\$75 p.d. w.a.e.	4 years	Jan. 26, 1970.
Do.	do	Allan Glatthorn	PA	\$75 p.d. w.a.e.	6 years	Jan. 26, 1974.
Do.	do	Henry C. Haskell	PA	\$75 p.d. w.a.e.	do	Do.
Do.	do	Paul Horgan	PA	\$75 p.d. w.a.e.	do	Jan. 26, 1972.
Do.	do	Albert W. Levi	PA	\$75 p.d. w.a.e.	do	Do.
Do.	do	David R. Mason	PA	\$75 p.d. w.a.e.	4 years	Jan. 26, 1970.
Do.	do	S. Mentschikoff	PA	\$75 p.d. w.a.e.	6 years	Jan. 26, 1972.
Do.	do	Henry A. Moe	PA	\$75 p.d. w.a.e.	4 years	Jan. 26, 1970.
Do.	do	James Morgan	PA	\$75 p.d. w.a.e.	6 years	Jan. 26, 1974.
Do.	do	James C. O'Brien	PA	\$75 p.d. w.a.e.	4 years	Jan. 26, 1970.
Do.	do	Chas. E. Odegard	PA	\$75 p.d. w.a.e.	6 years	Jan. 26, 1972.
Do.	do	Walter Ong	PA	\$75 p.d. w.a.e.	do	Jan. 26, 1974.
Do.	do	Wm. R. Parker	PA	\$75 p.d. w.a.e.	do	Do.
Do.	do	Ichih Ming Pei	PA	\$75 p.d. w.a.e.	4 years	Jan. 26, 1970.
Do.	do	Eugene B. Power	PA	\$75 p.d. w.a.e.	6 years	Jan. 26, 1974.
Do.	do	Emmette Redford	PA	\$75 p.d. w.a.e.	4 years	Jan. 26, 1970.
Do.	do	Robert E. Ward	PA	\$75 p.d. w.a.e.	6 years	Jan. 26, 1974.
Do.	do	Alfred Wilhelm	PA	\$75 p.d. w.a.e.	4 years	Jan. 26, 1970.
Do.	do	Stephen Wright	PA	\$75 p.d. w.a.e.	6 years	Jan. 26, 1974.

NATIONAL LABOR RELATIONS BOARD

OFFICE OF BOARD CHAIRMAN						
Washington, D.C.	Chairman	Frank W. McCulloch	PAS	Level III	5 years	Aug. 27, 1970.
Do.	Supervisory General Attorney (Labor) (Chief Counsel to the Chairman).	Arthur Leff	NEA	GS-16		
Do.	Attorney-Adviser (Labor) (Special Assistant to the Chairman).	Tim L. Bornstein	C	GS-15		
Do.	Confidential Staff Assistant (Administrative Assistant to the Chairman).	Meta P. Barghausen	C	GS-11		
Do.	Secretary (Stenography) (Confidential Secretary to the Chairman).	Audrey G. Warcola	C	GS-8		
OFFICE OF BOARD MEMBER JOHN H. FANNING						
Do.	Board Member	John H. Fanning	PAS	Level IV	5 years	Dec. 16, 1972.
Do.	Supervisory General Attorney (Labor) (Chief Counsel to Board Member).	William C. Baisinger, Jr.	NEA	GS-16		
Do.	Confidential Assistant to Board Member.	Gertrude Wisotzky	C	GS-10		
OFFICE OF BOARD MEMBER GERALD A. BROWN						
Do.	Board Member	Gerald A. Brown	PAS	Level IV	5 years	Aug. 27, 1971.
Do.	Supervisory General Attorney (Labor) (Chief Counsel to Board Member).	Ralph Winkler	NEA	GS-16	VP	
Do.	Confidential Assistant to Board Member.	Marie Leeberg	C	GS-10		

NATIONAL LABOR RELATIONS BOARD—Continued

Location	Position	Incumbent	Type of appointment	Grade or salary	Tenure	Expires
Washington, D.C.	OFFICE OF BOARD MEMBER HOWARD JENKINS, JR.					
	Board Member	Howard Jenkins, Jr.	PAS	Level IV	5 years	Aug. 27, 1973.
	Supervisory General Attorney (Labor) (Chief Counsel to Board Member).	Harry M. Leet	NEA	GS-16	VP	
Do	Confidential Assistant to Board Member.	Irma E. M. Hughes	C	GS-10		
Do	OFFICE OF BOARD MEMBER SAM ZAGORIA					
	Board Member	Sam Zagoria	PAS	Level IV	5 years	Dec. 16, 1968.
	Supervisory General Attorney (Labor) (Chief Counsel to Board Member).	Melvin J. Welles	NEA	GS-16	VP	
Do	Confidential Assistant to Board Member.	Hope W. Piper	C	GS-10		
Do	OFFICE OF THE SOLICITOR					
	General Attorney (Labor) (Solicitor)	William Feldesman	NEA	GS-16		
	GENERAL COUNSEL'S OFFICE					
Do	General Counsel	Arnold Ordman	PAS	Level IV	4 years	June 25, 1971
Do	General Attorney (Labor) (Special Assistant to the General Counsel).	Bernard Cushman	NEA	GS-16		
Do	Attorney-Adviser (Labor) (Special Assistant to the General Counsel).	William T. Evans	C	GS-15	VP	
Do	Confidential Staff Assistant	Elsie E. Crowell	C	GS-11		
Do	DIVISION OF OPERATIONS					
	Supervisory General Attorney (Labor) (Associate General Counsel).	H. Stephan Gordon	NEA	GS-18	VP	
Do	DIVISION OF LITIGATION					
	Supervisory General Attorney (Labor) (Associate General Counsel).	Dominick L. Manoli	NEA	GS-18		

NATIONAL MEDIATION BOARD

Washington, D.C.	Chairman of Board	Leverett Edwards (D)	PAS	Level III	3 years	July 1, 1970.
	Member of Board	F. A. O'Neill, Jr. (R)	PAS	Level IV	do	July 1, 1971.
	do	Howard G. Gamser (D)	PAS	do	do	July 1, 1969.
Illinois: Chicago	NATIONAL RAILROAD ADJUSTMENT BOARD					
	Secretary to Member—First Division					
	Secretary (Stenography-Confidential Assistant).	D. M. Ellwanger	C	GS-7	VP	
	do	Doris S. Fisher	C	GS-7	VP	
	do	Helen S. Howat	C	GS-7	VP	
	do	P. L. Modjeski	C	GS-7	VP	
	do	Ruth B. Morgan	C	GS-7	VP	
	do	Ethel A. Roudebush	C	GS-7	VP	
	do	Joan M. Smith	C	GS-7	VP	
	do	J. A. Sullivan	C	GS-7	VP	
	do	M. M. Williams	C	GS-7	VP	
	do	Mary E. bukas	C	GS-7		
	Secretary to Member—First Division Supplemental					
	Secretary (Stenography-Confidential Assistant).	Vacant				
	do	do				

NATIONAL MEDIATION BOARD—Continued

Location	Position	Incumbent	Type of appointment	Grade or salary	Tenure	Expires
	<i>Secretary to Member—Second Division</i>					
Illinois: Chicago	Secretary (Stenography—Confidential Assistant).	A. C. Cabay	C	GS-7	VP	
Do	do	C. A. Loughrin	C	GS-7	VP	
Do	do	Frances, Mills	C	GS-7	VP	
Do	do	M. V. Shaughnessy	C	GS-7	VP	
Do	do	L. E. Smith	C	GS-7	VP	
Do	do	D. M. Stanger	C	GS-7	VP	
Do	do	C. G. Thomas	C	GS-7	VP	
Do	do	M. R. Vought	C	GS-7	VP	
Do	do	D. M. Williams	C	GS-7	VP	
Do	do	C. A. Gebbia	C	GS-7	VP	
	<i>Secretary to Member—Third Division</i>					
Do	Secretary (Stenography—Confidential Assistant).	Eugenia Bullis	C	GS-7	VP	
Do	do	Y. V. Carley	C	GS-7	VP	
Do	do	C. E. Frey	C	GS-7	VP	
Do	do	Sarah Glassman	C	GS-7	VP	
Do	do	E. L. Harding	C	GS-7	VP	
Do	do	K. V. LaChance	C	GS-7	VP	
Do	do	G. L. Price	C	GS-7	VP	
Do	do	B. J. Schiller	C	GS-7	VP	
Do	do	B. M. Steele	C	GS-7	VP	
Do	do	J. A. Vorphal	C	GS-7	VP	
	<i>Secretary to Member—Third Division Supplemental</i>					
Do	Secretary (Stenography—Confidential Assistant).	E. L. Arnold	C	GS-7	VP	
Do	do	V. D. Donfris	C	GS-7	VP	
Do	do	L. H. Erickson	C	GS-7	VP	
Do	do	A. M. Glenn	C	GS-7	VP	
Do	do	E. A. Humes	C	GS-7	VP	
Do	do	M. A. Musage	C	GS-7	VP	
Do	do	J. L. Powers	C	GS-7	VP	
Do	do	J. M. Rafti	C	GS-7		
Do	do	P. A. Walsh	C	GS-7		
Do	do	Vacant	C	GS-7		
	<i>Secretary to Member—Fourth Division</i>					
Do	Secretary (Stenography—Confidential Assistant).	Henrietta V. Adams	C	GS-7	VP	
Do	do	J. R. Tichacek	C	GS-7	VP	
Do	do	Vacant				
Do	do	do				
Do	do	do				
Do	do	do				

NATIONAL SCIENCE FOUNDATION

Washington D.C.	Director	Leland J. Haworth	PAS	Level II	6 years	June 30, 1969.
	NATIONAL SCIENCE BOARD					
Do	Chairman	Philip Handler	PAS	\$100 p.d.	do	May 10, 1974.
Do	Vice Chairman	E. R. Piore	PAS	\$100 p.d.	do	May 10, 1972.
Do	Member	Mary I. Bunting	PAS	\$100 p.d.	do	May 10, 1970.
Do	do	H. E. Carter	PAS	\$100 p.d.	do	Do.
Do	do	Julian R. Goldsmith	PAS	\$100 p.d.	do	Do.
Do	do	William W. Hagerty	PAS	\$100 p.d.	do	Do.
Do	do	Roger W. Heyns	PAS	\$100 p.d.	do	Do.
Do	do	Harvey Picker	PAS	\$100 p.d.	do	Do.
Do	do	Mina S. Rees	PAS	\$100 p.d.	do	Do.
Do	do	F. P. Thieme	PAS	\$100 p.d.	do	Do.
Do	do	Clifford M. Hardin	PAS	\$100 p.d.	do	May 10, 1972.
Do	do	Charles F. Jones	PAS	\$100 p.d.	do	Do.
Do	do	Thomas F. Jones, Jr.	PAS	\$100 p.d.	do	Do.
Do	do	Robert F. Morison	PAS	\$100 p.d.	do	Do.
Do	do	Joseph M. Reynolds	PAS	\$100 p.d.	do	Do.
Do	do	Athelstan F. Spilhaus	PAS	\$100 p.d.	do	Do.
Do	do	Richard H. Sullivan	PAS	\$100 p.d.	do	Do.

NATIONAL SCIENCE FOUNDATION—Continued

Location	Position	Incumbent	Type of appointment	Grade or salary	Tenure	Expires
NATIONAL SCIENCE BOARD—continued						
Washington, D.C.	Member	R. H. Bing	PAS	\$100 p.d.	6 years	May 10, 1974.
Do	do	Harvey Brooks	PAS	\$100 p.d.	do	Do.
Do	do	William A. Fowler	PAS	\$100 p.d.	do	Do.
Do	do	Norman Hackerman	PAS	\$100 p.d.	do	Do.
Do	do	James G. March	PAS	\$100 p.d.	do	Do.
Do	do	Grover Murray	PAS	\$100 p.d.	do	Do.
Do	do	Frederic E. Smith	PZS	\$100 p.d.	do	Do.
NATIONAL SCIENCE FOUNDATION PERSONNEL						
Do	Deputy Director	Vacant	PAS			
Do	Assistant Director	do	PAS			
Do	do	do	PAS			
Do	do	do	PAS			
Do	do	do	PAS			
Do	Executive Associate Director	Louis Levin	PL	GG-18		
Do	Associate Director	Thomas D. Fontaine	PL	GG-18		
Do	do	Randal M. Robertson	PL	GG-18		
Do	do	Charles E. Falk	PL	GG-18		
Do	Planning Director	Franklin C. Sheppard	PL	GG-18	VP	
Do	Administrative Manager	Aaron Rosenthal	PL	GG-18	VP	
Do	Comptroller	William J. Hoff	PL	GG-18		
Do	General Counsel	Clarence C. Ohlke	PL	GG-18	VP	
Do	Head, Congressional and Public Affairs	Robert W. Johnston	PL	GG-17	VP	
Do	Executive Assistant to the Director	Howard E. Page	PL	GG-17	VP	
Do	Acting Associate Director	Keith R. Kelson	PL	GG-17	VP	
Do	Deputy Associate Director	Edward P. Todd	PL	GG-17	VP	
Do	do	Henry Birnbaum	PL	GG-17	VP	
Do	Deputy Administrative Manager	Charles F. Brown	PL	GG-17		
Do	Head, Legal Office	Luther F. Schoen	PL	GG-17	VP	
Do	Head, Budget Office	Howard H. Hines	PL	GG-17	VP	
Do	Division Director	Howard D. Krammer	PL	GG-17		
Do	do	Lyle W. Phillips	PL	GG-17		
Do	do	Harve J. Carlson	PL	GG-17	VP	
Do	do	John M. Ide	PL	GG-17		
Do	do	Thomas O. Jones	PL	GG-17		
Do	do	William E. Wright	PL	GG-17	VP	
Do	Office Head	Robert B. Abel	PL	GG-17	VP	
Do	do	Burton W. Adkinson	PL	GG-17		
Do	do	Sidney G. Reed, Jr.	PL	GG-17	VP	
Do	do	Hersey E. Riley	PL	GG-17		
Do	do	Arthur S. Roe	PL	GG-17		
Do	do	Milton E. Rose	PL	GG-17	VP	
Do	Deputy Division Director	Albert P. Crary	PL	GG-17		
Do	Section Head	Wayne R. Gruner	PL	GG-17	VP	
Do	Special Assistant	Wilbur W. Bolton	PL	GG-17		
Do	do	Lawton M. Hartman III	PL	GG-17		
Do	do	Daniel Hunt, Jr.	PL	GG-17	VP	
Do	do	William G. Rosen	PL	GG-16	VP	
Do	Deputy Office Head	Henry J. Dubester	PL	GG-16	VP	
Do	do	Glenn R. Ingram	PL	GG-16		
Do	do	Sidney A. Jaffe	PL	GG-16	VP	
Do	Deputy Division Director	John W. Mehl	PL	GG-16		
Do	do	Francis G. O'Brien	PL	GG-16	VP	
Do	Section Head	Charles A. Whitmer	PL	GG-16		
Do	Deputy General Counsel	Charles Maechling	PL	GG-16	VP	
Do	Section Head	William S. Barker	PL	GG-16	VP	
Do	do	William E. Benson	PL	GG-16	VP	
Do	do	William V. Consolazio	PL	GG-16	VP	
Do	do	Kent K. Curtis	PL	GG-16		
Do	do	Robert Fleischer	PL	GG-10		
Do	do	Thomas M. Gallie	PL	GG-16		
Do	do	Howard J. Hausman	PL	GG-16	VP	
Do	do	Max Hellmann	PL	GG-16	VP	
Do	do	Eugene L. Hess	PL	GG-16	VP	
Do	do	Bostwick H. Ketchum	PL	GG-16		
Do	do	Joshua M. Leise	PL	GG-16		
Do	do	Herman W. Lewis	PL	GG-16	VP	
Do	do	Hugh J. McLellan	PL	GG-16		
Do	do	Arthur S. Melmed	PL	GG-16	VP	
Do	do	Thomas J. Mills	PL	GG-16		
Do	do	William H. Pell	PL	GG-16		
Do	do	Russell C. Phelps	PL	GG-16	VP	
Do	do	Kenneth P. Sanow	PL	GG-16	VP	
Do	do	Denzel D. Smith	PL	GG-16	VP	

NATIONAL SCIENCE FOUNDATION—Continued

Location	Position	Incumbent	Type of appointment	Grade or salary	Tenure	Expires
NATIONAL SCIENCE FOUNDATION PERSONNEL—continued						
Washington, D.C.	Section Head	Ernest R. Sohns	PL	GG-16	VP	
Do	do	David B. Tyler	PL	GG-16		
Do	do	Fred D. White	PL	GG-16	VP	
Do	do	Kent M. Wilson	PL	GG-16		
Do	Head, Grants Office	William E. Fee	PL	GG-16		
Do	Assistant (Special Projects)	Jerome H. Fregeau	PL	GG-16		
Do	Account Officer	Edward B. Garvey	PL	GG-16		
Do	Supervisory Architect	Harold Horowitz	PL	GG-16	VP	
Do	Planning Officer	William A. Jaracz	PL	GG-16	VP	
Do	Personnel Officer	Calvin C. Jones	PL	GG-16	VP	
Do	Head, Internal Audit	Wilford G. Kener	PL	GG-16		
Do	Staff Associate	Robert H. Linnell	PL	GG-16	VP	
Do	do	Richard J. Mayer	PL	GG-16		
Do	Head, Contracts	Robert D. Newton	PL	GG-16	VP	
Do	Head, Management Analysis Office	George Pilarinos	PL	GG-16	VP	
Do	Chief Scientist	Louis O. Quam	PL	GG-16	VP	
Do	Staff Associate	Raymond J. Seeger	PL	GG-16		
Do	Executive Assistant	Andrew W. Swago	PL	GG-16	VP	
Do	Head, Data Management	Irvin V. Voltin	PL	GG-16	VP	
Do	Congressional Liaison Officer	Theodore W. Wirths	PL	GG-16	VP	
Do	Program Director	Murray Aborn	PL	GG-16	VP	
Do	do	Howard W. Etzel	PL	GG-16	VP	
Do	do	Ronald E. Kagarise	PL	GG-16	VP	
Do	do	George A. Llano	PL	GG-16	VP	
Do	do	William S. Rodney	PL	GG-16	VP	
Do	do	Ursula K. Abbott	PL	GG-15		
Do	do	Albert E. Belon	PL	GG-15		
Do	do	Marjory R. Benedict	PL	GG-15		
Do	do	Eugene W. Bierly	PL	GG-15	VP	
Do	do	Laurence O. Binder	PL	GG-15		
Do	do	Alfred F. Borg	PL	GG-15	VP	
Do	do	James H. Blackman	PL	GG-15	VP	
Do	do	Lewis D. Conta	PL	GG-15		
Do	do	E. Allan Davis	PL	GG-15		
Do	do	Gilbert B. Devey	PL	GG-15	VP	
Do	do	Paul F. Donovan	PL	GG-15		
Do	do	J. Merton England	PL	GG-15	VP	
Do	do	Arthur F. Findeis	PL	GG-15	VP	
Do	do	Michael M. Frodyma	PL	GG-15	VP	
Do	do	Matthew P. Gaffney	PL	GG-15	VP	
Do	do	Michael P. Gaus	PL	GG-15	VP	
Do	do	Roy E. Hanson	PL	GG-15	VP	
Do	do	Vernon J. Henry, Jr.	PL	GG-15		
Do	do	Gordon L. Hiebert	PL	GG-15		
Do	do	Fred S. Honkala	PL	GG-15		
Do	do	Richard F. Johnston	PL	GG-15		
Do	do	James C. Kellett, Jr.	PL	GG-15		
Do	do	Reinhard L. Korgen	PL	GG-15		
Do	do	Ralph M. Krause	PL	GG-15		
Do	do	Harold H. Lane	PL	GG-15		
Do	do	Richard W. Lieban	PL	GG-15		
Do	do	Lewis G. Mayfield	PL	GG-15	VP	
Do	do	Richard Y. Morita	PL	GG-15		
Do	do	William E. Morrell	PL	GG-15		
Do	do	J. Howard McMillen	PL	GG-15		
Do	do	J. Elbert O'Connell	PL	GG-15	VP	
Do	do	Donald K. Pollack	PL	GG-15		
Do	do	Eugene Pronko	PL	GG-15		
Do	do	Philip M. Smith	PL	GG-15	VP	
Do	do	Sidney Solomon	PL	GG-15		
Do	do	Donald A. Speer	PL	GG-15		
Do	do	M. Hall Taylor	PL	GG-15	VP	
Do	Executive Officer	George R. Toney	PL	GG-15	VP	
Do	Program Director	Henry Tovey	PL	GG-15		
Do	do	Mortimer Turner	PL	GG-15	VP	
Do	do	Alvin VanValkenburg	PL	GG-15		
Do	do	Edward C. Weiss	PL	GG-15		
Do	do	Charles R. Wright	PL	GG-15	VP	
Do	do	Peter H. Wyckoff	PL	GG-15	VP	
Do	Study Director	Joseph P. Kozlowski	PL	GG-15	VP	
Do	do	Lawrence A. Seymour	PL	GG-15	VP	
Do	Senior Staff Associate	George A. Livingston	PL	GG-15		

NATIONAL SCIENCE FOUNDATION—Continued

Location	Position	Incumbent	Type of appointment	Grade or salary	Tenure	Expires
	NATIONAL SCIENCE FOUNDATION PERSONNEL—continued					
Washington, D.C.	Staff Associate	George W. Baker	PL	GG-15	VP	
Do	do	Bodo Bartocha	PL	GG-15		
Do	do	Richard A. Carrigan	PL	GG-15		
Do	do	Edward Z. Dager	PL	GG-15		
Do	do	Jesse C. Denton	PL	GG-15		
Do	do	Joseph P. Fennell	PL	GG-15		
Do	do	David V. Heebink	PL	GG-15	VP	
Do	do	M. Frank Hersman	PL	GG-15		
Do	do	Robert R. Kadesch	PL	GG-15		
Do	do	Karl Kreilkamp	PL	GG-15		
Do	do	John F. Lance	PL	GG-15	VP	
Do	do	Ralph H. Long, Jr.	PL	GG-15	VP	
Do	do	Paul D. Olejar	PL	GG-15	VP	
Do	do	Harold A. Spuhler	PL	GG-15	VP	
Do	do	Sherman W. Betts	PL	GG-15	VP	
Do	Executive Secretary (International Commission on Atmospheric Sciences).					
Do	Executive Secretary (Special Commission on Social Sciences).	Albert Buckberg	PL	GG-15		
Do	Publication Officer	Jack Kratchman	PL	GG-15	VP	
Do	Attorney Advisory	Maryann B. Lloyd	PL	GG-15	VP	
Do	Head, Sciences Liaison Group	Ray W. Mayhew	PL	GG-15	VP	
Do	Attorney Adviser	Joseph R. Schurman	PL	GG-15	VP	
Do	Acting Head, Science Liaison Group	Duncan Clement	PL	GG-15	VP	
Do	Program Coordinator	Clifford J. Murino	PL	GG-15	VP	
Do	Associate Program Director	Richard C. Kolf	PL	GG-14		
Do	do	A. Wayne McGaughey	PL	GG-14		
Do	do	Senta A. Raizen	PL	GG-14		
Do	do	Theodore L. Reid	PL	GG-14		
Do	do	Elias Schutzman	PL	GG-14		
Do	do	John A. Scopino	PL	GG-14	VP	
Do	do	John S. Showell	PL	GG-14		
Do	do	Joel A. Snow	PL	GG-14		
Do	do	Donald E. Stone	PL	GG-14		
Do	do	Robert J. Toft	PL	GG-14		
Do	do	James J. Zwolenik	PL	GG-14		
Do	do	Edward Chin	PL	GG-14		
Do	do	Joe D. Sides	PL	GG-14		
Do	Associate Program Director	Sidney R. Butler	PL	GG-14		
Do	do	Bernard Chern	PL	GG-14		
Do	do	Jerome Daen	PL	GG-14		
Do	do	Jay J. Davenport	PL	GG-14	VP	
Do	do	Wayne L. Fry	PL	GG-14		
Do	do	F. Thomas Galloway	PL	GG-14		
Do	do	Robert B. Garrabrant	PL	GG-14		
Do	do	Walter L. Gillespie	PL	GG-14		
Do	do	Lewis A. Gist	PL	GG-14	VP	
Do	do	Philip L. Johnson	PL	GG-14		
Do	Professional Associate	Alexander J. Barton	PL	GG-14	VP	
Do	do	Lafe R. Edmunds	PL	GG-14		
Do	do	Warren E. Thompson	PL	GG-14		
Do	Staff Associate	John R. Lehmann	PL	GG-14		
Do	do	Frederick W. Weingarten, Jr.	PL	GG-14		
Do	Special Assistant	George B. Bush, Jr.	PL	GG-14	VP	
Do	Assistant Program Director	Charles A. Babendreier	PL	GG-13	VP	
Do	do	Louis Cima	PL	GG-13		
Do	do	John M. Foster	PL	GG-13	VP	
Do	do	Raymond J. Hannapel	PL	GG-13		
Do	do	John E. Klimas, Jr.	PL	GG-13		
Do	do	Melvin L. Morris	PL	GG-13		
Do	do	Patricia E. Nicely	PL	GG-13		
Do	do	Harold A. Olsen	PL	GG-13		
Do	do	Victor P. Petrov	PL	GG-13		
Do	do	Anne H. Schauer	PL	GG-13		
Do	do	Robert F. Watson	PL	GG-13		
Do	do	Marjorie Williams	PL	GG-13		
Do	Professional Assistant	Karl E. Olsoni	PL	GG-13		
Do	Planning Specialist	Charles H. Dickens	PL	GG-13		
Do	Assistant Program Director (Acting)	Jean T. DeBell	PL	GG-12		
Do	Professional Assistant	Selim M. Seleuk	PL	GG-12		
Do	Special Assistant	Christof N. Schubert	PL	GG-12		
Do	Professional Assistant	Randall Worthington	PL	GG-12		
Do	Special Assistant	Joan M. Jordan	PL	GG-12		

NATIONAL SCIENCE FOUNDATION—Continued

Location	Position	Incumbent	Type of appointment	Grade or salary	Tenure	Expires
	NATIONAL SCIENCE FOUNDATION PERSONNEL—continued					
Washington, D.C.	Vessel Coordination Officer	Robert L. Dale	PL	GG-12	VP	
Do	Log Liaison Officer	Merle R. Dawson	PL	GG-12	VP	
Do	Systems Analyst	Albert W. Ware	PL	GG-12		
California: La Jolla	Special Assistant	Archie R. McLerran	PL	GG-16		
India: New Delhi	Head, Science Liaison Staff	Ray Koppleman	PL	GG-16		
Do	Executive Officer	Miller F. Shurtleff	PL	GG-15	VP	
Do	Staff Associate	Edward P. Mikol	PL	GG-15	VP	
Do	Staff Assistant	William R. Riley	PL	GG-14		
Do	do	William R. Abel	PL	GG-14		
Do	do	Daniel P. Detwiler	PL	GG-14		
Do	do	Harry F. Meiners	PL	GG-14		
Do	do	Raphael R. Ronkin	PL	GG-14	VP	
Do	do	Herbert Eller	PL	GG-13		
Japan: Tokyo	Head, Science Liaison Office	Walter H. Hodge	PL	GG-16		
Do	Staff Associate	Richard R. Ries	PL	GG-14		

PUBLIC LAND LAW REVIEW COMMISSION

Washington, D.C.	Commissioner	Laurance S. Rockefeller	PA	\$50 p.d.		
Do	do	Philip Hoff	PA	\$50 p.d.		
Do	Commissioner (Vice Chairman)	H. Byron Mock	PA	\$50 p.d.		
Do	Commissioner	Robert Emmet Clark	PA	\$50 p.d.		
Do	do	Maurice Goddard	PA	\$50 p.d.		
Do	do	Nancy E. Smith	PA	\$50 p.d.		
Do	Director	Milton A. Pearl	PL	\$29,000		Dec. 31, 1970.
Do	General Counsel and Chief, Legal Group	Elmer F. Bennett	PL	\$28,000		Do.
Do	Chief, Resources and Evaluation Group	Dennis A. Rapp	PL	\$27,139		Do.
Do	Assistant General Counsel	Jerome C. Muys	PL	\$25,879		Do.
Do	Chief, Division of Renewable Resources, R. & E. Group	Louis C. Hermel	PL	\$25,118		Do.
Do	Staff Assistant, Special Projects	Andrew C. Mayer	PL	\$25,118		Do.
Do	Assistant Director for Administration	Harry L. Moffett	PL	\$23,734		Do.
Do	Assistant Director for Program	Charles R. Conklin	PL	\$23,734		Do.
Do	Resources Policy Analyst (Economist)	Don A. Seastone	PL	\$22,416		Do.
Do	Senior Policy Analyst	Perry R. Hagenstein	PL	\$22,416		Do.
Do	Resources Policy Analyst	Arthur D. Smith	PL	\$21,757		Do.
Do	Attorney	Joe W. Ingram	PL	\$21,098		Do.
Do	Resources Policy Analyst	Melvin L. Yuhas	PL	\$21,098		Do.
Do	Attorney	Leland O. Graham	PL	\$20,439		Do.
Do	Resources Policy Analyst	Frank H. Skelding	PL	\$20,439		Do.
Do	do	Robert J. Lavell	PL	\$20,439		Do.
Do	Information Officer	Edward F. Kerr	PL	\$19,206		Do.
Do	Resources Data Specialist	Douglas Harnish, Jr.	PL	\$19,206		Do.
Do	Staff Assistant, Resources Analyst	Valentine Payne	PL	\$18,076		Do.
Do	Resources Data Specialist	Frank Clayton	PL	\$18,076		Do.
Do	Editor	Arthur B. Meyer	PL	\$17,769		Do.
Do	Attorney	Jerry L. Haggard	PL	\$16,946		Do.
Do	2 Policy Analysts	Vacant	PL	\$16,946		Do.
Do	Attorney	Joseph M. McDonald	PL	\$16,329		Do.
Do	Attorney-Contract Specialist	James P. McAleer	PL	\$15,849		Do.
Do	Staff Assistant, Resources Analyst	Eugene E. Hughes	PL	\$15,369		Do.
Do	Economist-Analyst	Thomas R. Waggener	PL	\$15,369		Do.
Do	Attorney	Thomas C. Lee	PL	\$14,409		Do.
Do	Administrative Officer	Alma A. Paynich	PL	\$13,392		Do.
Do	Secretary	Evelyn Kocis	PL	\$12,583		Do.
Do	do	Inez H. Jarvis	PL	\$12,583		Do.
Do	Editorial Assistant	Vacant	PL	\$12,194		Do.
Do	3 Attorneys	do	PL	\$12,194		Do.

RAILROAD RETIREMENT BOARD

OFFICES OF THE BOARD						
Illinois:	Chairman of Board	Howard W. Habermeyer	PAS	Level III	5 years	Aug. 28, 1972
Chicago	Member of Board	Thomas M. Healy	PAS	Level IV	do	Aug. 28, 1973
Do	do	Arlon E. Lyon	PAS	do	do	Aug. 28, 1969
Do	Administrative (Confidential) Assistant	Vacant	PL	GS-15		
Do	Administrative Officer	do	PL	GS-15		
Do	do	Gerald E. Woodcock	PL	GS-15	S.	

RENEGOTIATION BOARD

Location	Position	Incumbent	Type of appointment	Grade or salary	Tenure	Expires
Washington, D.C.	Chairman	Lawrence E. Hartwig	PAS	Level V		
Do	Board Member	Jack Beaty	PAS	do		
Do	do	William M. Burkhalter	PAS	do		
Do	do	Thomas D'Alesandro	PAS	do		
Do	do	Herschel C. Loveless	PAS	do		
Do	General Counsel	Howard Fensterstock	PL	\$28,000	VP	
Do	Executive Assistant to Chairman	Edward F. Ryan	C	GS-15	VP	
Do	Special Assistant to Board Member	Bob Vaught	C	GS-15		
Do	do	Jack N. Nelson	C	GS-15	VP	
Do	do	Irving Schultz	C	GS-15		
Do	do	Thomas J. O'Donnell	C	GS-15		
Do	Secretary (Stenographer)	Genevieve W. Leeson	C	GS-11		
Do	do	Juanita A. Linkous	C	GS-9		
Do	do	Maxine L. Morrell	C	GS-9	VP	
Do	do	Betty B. Ridgell	C	GS-9		
Do	do	LaVerne O. Thomas	C	GS-9		

SECURITIES AND EXCHANGE COMMISSION

Washington, D.C.	Chairman	Manuel F. Cohen (D)	PAS	Level III	5 years	June 5, 1973.
Do	Commissioner	Hugh F. Owens (D)	PAS	Level IV	do	June 5, 1970.
Do	do	Hamer H. Budge (R)	PAS	do	do	June 5, 1969.
Do	do	Francis M. Wheat (D)	PAS	do	do	June 5, 1971.
Do	do	Richard B. Smith (R)	PAS	do	do	June 5, 1972.
Do	Chief Accountant	Andrew Barr	NEA	GS-18	VP-S	
Do	General Counsel	Philip Loomis, Jr.	NEA	GS-18		
Do	Executive Assistant to the Chairman	Meyer Eisenberg	NEA	GS-16	VP	
Do	Confidential Assistant	Mollie B. Zion	C	GS-12	S	
Do	do	Hope B. Harrison	C	GS-10	S	
Do	do	Velta B. Kitchen	C	GS-10	S	
Do	do	Elizabeth Prothero	C	GS-10	S	
Do	do	Loretta R. Johnson	C	GS-10	S	
Do	Director, Division of Corporation Finance	Charles E. Shreve	A	GS-18	S	
Do	Director, Division of Corporate Regulation	Solomon Freedman	A	GS-18		
Do	Director, Division of Trading and Markets	Irving M. Pollack	A	GS-18	VP	
Do	Regional Administrator	Alexander J. Brown, Jr.	A	GS-16		
California: San Francisco	do	Arthur E. Pennekamp	A	GS-16	VP	
Colorado: Denver	do	Donald J. Stocking	A	GS-16		
Georgia: Atlanta	do	William Green	A	GS-16	S	
Illinois: Chicago	do	Thomas B. Hart	A	GS-17	S	
Massachusetts: Boston	do	James E. Dowd	A	GS-16	VP	
New York: New York	do	Mahlon Frankhauser	A	GS-17		
Texas: Fort Worth	do	Gerald E. Boltz	A	GS-16	VP	
Washington: Seattle	do	James E. Newton	A	GS-16	S	

SELECTIVE SERVICE SYSTEM

OFFICE OF THE DIRECTOR						
Washington, D.C.	Director of Selective Service	Lt. Gen. Lewis B. Hershey	PAS	Level IV	M	
NATIONAL SELECTIVE SERVICE APPEAL BOARD						
Do	Chairman	Henry J. Gwiazda	PA	GS-15 w.a.e.		
Do	Member	Charles N. Collatos	PA	GS-15 w.a.e.		
Do	do	Kenneth W. Clement	PA	GS-15 w.a.e.		

SELECTIVE SERVICE SYSTEM—Continued

Location	Position	Incumbent	Type of appointment	Grade or salary	Tenure	Expires
NATIONAL ADVISORY COMMITTEE ON THE SELECTION OF PHYSICIANS, DENTISTS AND ALLIED SPECIALISTS						
Washington, D.C.	Chairman	Vacant	PA	\$98.88 p.d. w.a.e.		
Do	Member	do	PA	\$98.88 p.d. w.a.e.		
Do	do	do	PA	\$98.88 p.d. w.a.e.		
Do	do	do	PA	\$98.88 p.d. w.a.e.		
Do	do	do	PA	\$98.88 p.d. w.a.e.		
Do	do	do	PA	\$98.88 p.d. w.a.e.		
Do	do	do	PA	\$98.88 p.d. w.a.e.		
Do	do	do	PA	\$98.88 p.d. w.a.e.		
Do	do	do	PA	\$98.88 p.d. w.a.e.		
Do	do	do	PA	\$98.88 p.d. w.a.e.		
Do	do	do	PA	\$98.88 p.d. w.a.e.		
STATE HEADQUARTERS OF SELECTIVE SERVICE						
Do	State Director	John Thomas Martin	A	GS-14		
Alabama: Montgomery	do	Hugh J. Caldwell	A	GS-15	VP	
Alaska: Juneau	do	Conrad F. Neerason	A	GS-13		
Arizona: Phoenix	do	Col. Norman L. Erb	A	GS-13	M	
Arkansas: Little Rock	do	Col. Willard A. Hawkins	A	GS-14	M	
California: Sacramento	do	Carlos C. Ogden	A	GS-15		
Canal Zone: Balboa Heights	do	Harold I. Perante	A	W.o.c.		
Colorado: Denver	do	Allen J. Roush	A	GS-14		
Connecticut: Hartford	do	Ernest E. Novey	A	GS-14	VP	
Delaware: Wilmington	do	Col. Clifford E. Hall	A	GS-13	M	
Florida: St. Augustine	do	Harold C. Wall	A	GS-15	VP	
Georgia: Atlanta	do	Mike Y. Hendrix	A	GS-15		
Guam: Agana	do	Carlos C. Guerrero	A	GS-13		
Hawaii: Honolulu	do	Col. Henry C. Oyasato	A	GS-13	M	
Idaho: Boise	do	George B. Bennett	A	GS-13	VP	
Illinois: Springfield	do	John H. Hammack	A	GS-15	VP	
Indiana: Indianapolis	do	Col. Robert K. Custer	A	GS-15	M	
Iowa: Des Moines	do	Col. Glenn R. Bowles	A	GS-14	M	
Kansas: Topeka	do	Joe Nickell	A	GS-14	VP	
Kentucky: Frankfort	do	Col. Taylor L. Davidson	A	GS-14	M	
Louisiana: New Orleans	do	Col. Erbon W. Wise	A	GS-14	M	
Maine: Augusta	do	Col. Paul B. Merrick	A	GS-13	M	
Maryland: Baltimore	do	Col. James L. Hays III	A	GS-14	M	
Massachusetts: Boston	do	John C. Carr, Jr.	A	GS-15	VP	
Michigan: Lansing	do	Arthur C. Holmes	A	GS-15	VP	
Minnesota: St. Paul	do	Col. Robert P. Knight	A	GS-14	M	
Mississippi: Jackson	do	James L. Davis	A	GS-14	VP	
Missouri: Jefferson City	do	Col. L. B. Adams, Jr.	A	GS-15	M	
Montana: Helena	do	Col. Richard C. Kendall	A	GS-13	M	
Nebraska: Lincoln	do	Guy N. Henninger	A	GS-14	VP	
Nevada: Carson City	do	Col. Addison A. Millard	A	GS-13	M	
New Hampshire: Concord	do	Oscar N. Grandmaison	A	GS-13	VP	
New Jersey: Trenton	do	Col. Joseph T. Avella	A	GS-15	M	
New Mexico: Santa Fe	do	Col. John P. Jolly	A	GS-13	M	
New York: Albany	do	William H. Boughton	A	GS-15	VP	
New York: New York	State Director, New York City	Col. Paul V. Akst	A	GS-15	M	
North Carolina: Raleigh	State Director	William H. McCachren	A	GS-15	VP	
North Dakota: Bismarck	do	Col. LaClair Melhouse	A	GS-13	M	
Ohio: Columbus	do	Col. Heber L. Minton	A	GS-15	M	
Oklahoma: Oklahoma City	do	Col. Herbert Hope	A	GS-14	M	
Oregon: Portland	do	Col. Leonard G. Hicks	A	GS-14	M	
Pennsylvania: Harrisburg	do	Henry M. Gross	A	GS-15	VP	
Puerto Rico: San Juan	do	Col. Luis Torres-Massa	A	GS-14	M	
Rhode Island: Providence	do	Col. Lloyd C. Wilson	A	GS-13	M	
South Carolina: Columbia	do	Col. Donald H. Collins	A	GS-14	M	
South Dakota: Rapid City	do	Col. Duane L. Corning	A	GS-13	M	
Tennessee: Nashville	do	Arnold L. Malone	A	GS-15	VP	
Texas: Austin	do	Col. Morris S. Schwartz	A	GS-15	M	
Utah: Salt Lake City	do	Col. Evan P. Clay	A	GS-13	M	
Vermont: Montpelier	do	Col. Wm. J. Burke	A	GS-13	M	

SELECTIVE SERVICE SYSTEM—Continued

Location	Position	Incumbent	Type of appointment	Grade or salary	Tenure	Expires
STATE HEADQUARTERS OF SELECTIVE SERVICE—continued						
Virgin Islands: St. Thomas.	State Director	Col. Joseph A. Christmas	A	GS-13	M	
Virginia: Richmond	do	Capt. Charles L. Kessler, USNR.	A	GS-15	M	
Washington; Tacoma	do	Capt. Chester J. Chastek, USNR.	A	GS-14	M	
West Virginia: Charleston.	do	Gene H. Williams	A	GS-14	VP	
Wisconsin: Madison	do	Bentley Courtenay	A	W.o.c.	VP	
Wyoming: Cheyenne	do	Col. Jack P. Brubaker	A	GS-13	M	
Washington, D.C.	Deputy State Director	Col. Clemens J. Traber	A	NE	M	
Alabama: Montgomery	do	Lt. Col. Rex H. McKissick	A	NE	M	
Alaska; Juneau	do	Maj. Edward G. Pagnano	A	NE	M	
Arizona: Phoenix	do	Theodore H. Henningsen	A	GS-12	VP	
California: Sacramento	do	Walter H. Henderson	A	GS-14		
Canal Zone: Balboa Heights.	do	Bruce G. Sanders, Jr.	A	W.o.c.		
Connecticut: Hartford	do	Victor P. Reis	A	GS-13	VP	
Delaware: Wilmington	do	James P. Ryan	A	GS-12	VP	
Florida: St. Augustine	do	Lt. Col. Peter P. Pierce, Jr.	A	NE	M	
Georgia: Atlanta	do	Lt. Col. Charles H. Lindsey	A	NE	M	
Guam: Agana	do	Lorenzo C. Aflague	A	GS-9		
Hawaii: Honolulu	do	Lt. Col. Thomas T. Imada	A	NE	M	
Idaho: Boise	do	Col. James B. Cruzen	A	NE	M	
Illinois: Springfield	do	Lt. Col. James H. Voyles	A	NE	M	
Indiana: Indianapolis	do	Col. Wayne E. Rhodes	A	NE	M	
Kansas: Topeka	do	Francis H. Martin	A	GS-13		
Kentucky: Frankfort	do	Lt. Col. Marshall A. Sanders	A	NE	M	
Louisiana: New Orleans	do	Leo W. Davis	A	GS-14	VP	
Maine: Augusta	do	Lt. Col. Vincent P. Ledew	A	NE	M	
Maryland: Baltimore	do	Reginald C. Morrison	A	GS-13	VP	
Massachusetts: Boston	do	Col. Paul F. Feeney	A	NE	M	
Michigan: Lansing	do	Wilbur J. Myers	A	GS-14	VP	
Mississippi: Jackson	do	Col. C. S. Sanders, Jr.	A	NE	M	
Missouri: Jefferson City	do	Lt. Col. D. M. Wilson	A	NE	M	
Montana: Helena	do	Col. Don G. Redpath	A	NE	M	
Nebraska: Lincoln	do	Col. Lee G. Leggett	A	NE	M	
Nevada: Carson City	do	Col. Grover W. Russell	A	NE	M	
New Hampshire: Concord.	do	Wm. F. Leahy	A	GS-12		
New Jersey: Trenton	do	Col. Harold Hoenig	A	NE	M	
New Mexico: Santa Fe	do	Col. Fred A. Campora	A	NE	M	
New York: Albany	do	Col. John W. Brokaw	A	NE	M	
New York: New York	Deputy State Director, New York City	Col. Arthur A. Alpert	A	NE	M	
Do	Medical Officer	Dr. Gabriel Kirschenbaum	A	GS-12		
North Carolina: Raleigh	Deputy State Director	Col. Quince E. Mathis	A	NE	M	
North Dakota: Bismarck	do	Lt. Col. E. J. Quine	A	NE	M	
Ohio: Columbus	do	Col. William L. Klare	A	NE	M	
Oklahoma: Oklahoma City.	do	Col. C. M. Humphrey, Jr.	A	NE	M	
Oregon: Portland	do	Col. Lake E. Bellinger	A	NE	M	
Rhode Island: Providence.	do	Col. Samuel Popovich	A	NE	M	
South Dakota: Rapid City.	do	Col. Dermont E. Herreman	A	NE	M	
Tennessee: Nashville	do	Col. Richard W. Jett	A	NE	M	
Utah: Salt Lake City	do	Col. Richard V. Peay	A	NE	M	
Vermont: Montpelier	do	Merton E. Ashton	A	GS-13	VP	
Virginia: Richmond	do	Lt. Col. Chester D. Harding	A	NE	M	
Washington: Tacoma	do	Col. E. L. Dunlap	A	NE	M	
West Virginia: Charleston.	do	Col. Jack W. Blair	A	NE	M	
Wisconsin: Madison	do	Maj. Clinton S. Knutson	A	NE	M	
Wyoming: Cheyenne	do	Maj. Duane J. Wheeler	A	NE	M	
NATIONAL ADVISORY COMMITTEE ON THE SELECTION OF PHYSICIANS, DENTISTS, AND ALLIED SPECIALISTS						
Washington, D.C.	Executive Secretary	Vacant	A	NE		

SELECTIVE SERVICE SYSTEM—Continued

Location	Position	Incumbent	Type of appointment	Grade or salary	Tenure	Expires
Washington, D.C.	NATIONAL SELECTIVE SERVICE APPEAL BOARD					
	Executive Secretary	Vacant	A	NE		
Do	Administrative Officer	do	A	GS-15		

SMALL BUSINESS ADMINISTRATION

Washington, D.C.	OFFICE OF THE ADMINISTRATOR					
	Administrator	Howard J. Samuels	PAS	Level III		
Do	OFFICE OF ASSOCIATE ADMINISTRATOR FOR FINANCIAL ASSISTANCE					
	Deputy Associate Administrator	Howard W. Rogerson	NEA	GS-18	VP	
Do	OFFICE OF ASSISTANT ADMINISTRATOR FOR CONGRESSIONAL AND PUBLIC AFFAIRS					
	Assistant Administrator	R. Frank Mensel	NEA	GS-17		
Do	Deputy Assistant Administrator	Norman Abelson	NEA	GS-16		
Do	OFFICE OF ASSISTANT ADMINISTRATOR FOR MINORITY ENTREPRENEURSHIP					
	Assistant Administrator	Vacant	NEA	GS-18		
Do	OFFICE OF THE ADMINISTRATOR					
	Deputy Administrator	Howard Greenberg	C	Level IV		
Do	OFFICE OF ASSOCIATE ADMINISTRATOR FOR INVESTMENT					
	Associate Administrator	Glenn R. Brown	C	Level V	VP	
Do	OFFICE OF ASSOCIATE ADMINISTRATOR FOR FINANCIAL ASSISTANCE					
	Associate Administrator	Logan B. Hendricks	C	do	VP	
Do	OFFICE OF ASSOCIATE ADMINISTRATOR FOR PROCUREMENT AND MANAGEMENT ASSISTANCE					
	Associate Administrator	Irving Maness	C	do	VP	
Do	OFFICE OF THE ADMINISTRATOR					
	Special Assistant	David W. Secrest	C	GS-15		
Do	do	Thomas L. Langman	C	GS-14		
Do	do	Vacant	C	GS-14		
Do	do	Rhoda D. Conn	C	GS-12		
Do	Private Secretary	Patricia L. Walker	C	GS-13		
Do	do	Mabel R. Berry	C	GS-12		
Do	Special Assistant	Randall L. Tyus	C	GS-15		
Do	OFFICE OF ASSISTANT ADMINISTRATOR FOR CONGRESSIONAL AND PUBLIC AFFAIRS					
	Congressional Relations Officer	Frank L. Hutson	C	GS-14	VP	
Do	do	Harold R. Sullivan	C	GS-14	VP	
Do	do	Vacant	C	GS-12		
Do	Director, Office of Congressional Relations.	Roger D. Lowe	C	GS-15	VP	
Do	OFFICE OF THE ADMINISTRATOR					
	Special Assistant	Jane M. McIntyre	C	GS-15		

See footnotes at end of table, p. 151.

SMALL BUSINESS ADMINISTRATION—Continued

Location	Position	Incumbent	Type of appointment	Grade or salary	Tenure	Expires
OFFICE OF ASSOCIATE ADMINISTRATOR FOR INVESTMENT						
Washington, D.C.	Special Assistant	Richard C. Barnes	C	GS-11		
OFFICE OF LIQUIDATION AND DISPOSAL						
California:	Program Manager	Irving Koufax	A	GS-13	(1)	Dec. 31, 1968. ²
Los Angeles	do	Fred E. Mauldin	A	GS-13	(1)	Do. ²
Do	do	Victor S. Susman	A	GS-13	(1)	Do. ²
Do	do	Frank J. McCann	A	GS-13	(1)	Do. ²
San Francisco	do	Abe H. Romick	A	GS-13	(1)	Do. ²
Do	do	Henry G. Sheehy	A	GS-13	(1)	Do. ²
Do	do	Taylor Smith	A	GS-13	(1)	Do. ²
Do	do	Otis J. King	A	GS-13	(1)	Do. ²
Colorado: Denver	do	Joseph M. Barnes	A	GS-13	(1)	Do. ²
Florida: Miami	do	Raymond C. Nahm, Sr.	A	GS-13	(1)	Do. ²
Do	do	Herbert H. Rogers	A	GS-13	(1)	Do. ²
Do	do	Elmer E. Cummins	A	GS-13	(1)	Do. ²
Georgia: Atlanta	do	Joseph E. Clermont	A	GS-13	(1)	Do. ²
Illinois: Chicago	do	Ralph D. Shoemaker	A	GS-13	(1)	Do. ²
Indiana: Indianapolis	do	Richard H. Boldrick	A	GS-13	(1)	Do. ²
Iowa: Des Moines	do	James F. Deane	A	GS-13	(1)	Do. ²
Michigan: Detroit	do	Lee R. Chesney	A	GS-13	(1)	Do. ²
Minnesota: Minneapolis	do	Mortimer Goodwin	A	GS-13	(1)	Do. ²
Do	do	Hayne A. Thompson	A	GS-13	(1)	Do. ²
Do	do					
Missouri:		Joel R. Hill	A	GS-13	(1)	Do. ²
Kansas City	do	Richard L. Maguire	A	GS-13	(1)	Do. ²
St. Louis	do	John J. Kelly	A	GS-13	(1)	Do. ²
New Jersey: Newark	do	James D. Patton	A	GS-13	(1)	Do. ²
New York: New York	do	Samuel C. Clemens	A	GS-13	(1)	Do. ²
Oklahoma: Oklahoma City	do					
Do	do	Davis C. Sellers	A	GS-13	(1)	Do. ²
Oregon: Portland	do	Alton W. Emmons	A	GS-13	(1)	Do. ²
Pennsylvania: Philadelphia	do	Reginald P. Yomer	A	GS-13	(1)	Do. ²
Texas:		Ernest E. Bearden	A	GS-13	(1)	Do. ²
Dallas	do	Henry A. Schumacher	A	GS-13	(1)	Do. ²
Houston	do	Robert P. Grymes	A	GS-13	(1)	Do. ²
Virginia: Richmond	do	Hector M. MacKay	A	GS-13	(1)	Do. ²
Washington: Spokane	do	David G. Smith	A	GS-13	(1)	Do. ²
Wisconsin: Milwaukee	do	Joe R. Davis	A	GS-12	(1)	Do. ²
California: San Francisco	do					

¹ Intermittent employees.² Extension of authority to Dec. 31, 1970, pending approval at the Civil Service Commission.

SMITHSONIAN INSTITUTION

NATIONAL PORTRAIT GALLERY						
Washington, D.C.	Director	Charles Nagel	PL	GS-18		
HIRSHHORN MUSEUM AND SCULPTURE GARDEN						
New York: New York	Director	Abram Lerner	PL	GS-18		
OFFICE OF THE SECRETARY						
Washington, D.C.	Confidential Executive Assistant	John H. Dobkin	C	GS-9		

INDEPENDENT AGENCIES

SUBVERSIVE ACTIVITIES CONTROL BOARD

Location	Position	Incumbent	Type of appointment	Grade or salary	Tenure	Expires
Washington, D.C.	Chairman	John W. Mahan (D)	PAS	Level V	5 years	Mar. 4, 1970.
Do.	Member	Simon F. McHugh, Jr. (D)	PAS	do.	do.	Apr. 9, 1972.
Do.	do.	John S. Patterson (R)	PAS	do.	do.	Aug. 9, 1971.
Do.	do.	Leonard L. Sells (D)	PAS	do.	do.	Aug. 9, 1969.
Do.	do.	Vacant	PAS	do.	do.	Aug. 9, 1970.
Do.	Confidential Administrative Assistant to Member of the Board.	Dorothy S. Sheppard	C	GS-10	S	
Do.	do.	Jean N. Witsil	C	GS-10	S	
Do.	do.	3 vacancies	C			
Do.	Private Secretary to Member of Board.	5 vacancies	C	GS-7		
Do.	Executive Secretary and Chief Clerk	Vacant	C	GS-15		

TAX COURT OF THE UNITED STATES

Washington, D.C.	Chief Judge	William M. Drennen	PAS	\$30,000		June 1, 1980.
Do.	Judge	Norman O. Tietjens	PAS	\$30,000		June 1, 1974.
Do.	do.	William M. Fay	PAS	\$30,000		June 1, 1980.
Do.	do.	Graydon G. Withey	PAS	\$30,000		June 1, 1972.
Do.	do.	Leo H. Irwin	PAS	\$30,000		June 1, 1970.
Do.	do.	Craig S. Atkins	PAS	\$30,000		June 1, 1974.
Do.	do.	Howard A. Dawson	PAS	\$30,000		June 1, 1970.
Do.	do.	Moxley Featherston	PAS	\$30,000		June 1, 1980.
Do.	do.	Bruce M. Forrester	PAS	\$30,000		June 1, 1970.
Do.	do.	Arnold Raum	PAS	\$30,000		June 1, 1972.
Do.	do.	Irene F. Scott	PAS	\$30,000		Do.
Do.	do.	Theodore Tannenwald	PAS	\$30,000		June 1, 1974.
Do.	do.	Charles R. Simpson	PAS	\$30,000		June 1, 1980.
Do.	do.	Austin Hoyt	PAS	\$30,000		June 1, 1974.
Do.	do.	Vacant	PAS	\$30,000		June 1, 1970.
Do.	do.	do.	PAS	\$30,000		June 1, 1972.
OFFICE OF CHIEF JUDGE						
Do.	Attorney-Adviser	Edward C. Radue	NEA	GS-16		
Do.	Secretary	Frances G. Esmacher	C	GS-10		
Do.	Attorney-Adviser	Arthur Seaton	C	GS-14		
Division 1						
Do.	Attorney-Adviser	Stanley Weiner	C	GS-11		
Do.	Legal Assistant	Williamson Donald	C	GS-9		
Do.	Secretary	Ruth M. Davis	C	GS-9		
Division 3						
Do.	Attorney-Adviser	Robert L. Jackson	C	GS-12		
Do.	Legal Assistant	Ronald Mostov	C	GS-11		
Do.	Secretary	Florence Taylor	C	GS-9		
Division 4						
Do.	Attorney-Adviser	Ronald Lenkin	C	GS-13		
Do.	do.	Leonard Schneidman	C	GS-11		
Do.	Secretary	Vera Irwin	C	GS-9		
Division 5						
Do.	Attorney-Adviser	Allan Abrams	C	GS-11		
Do.	do.	Arnold G. Cohen	C	GS-11		
Do.	Secretary	Evangeline Jensen	C	GS-9		
Division 7						
Do.	Attorney-Adviser	Roger Ohlrich	C	GS-13		
Do.	do.	Joseph Kane	C	GS-14		
Do.	Secretary	Frances Lusby	C	GS-9		
Division 8						
Do.	Attorney-Adviser	H. Clay Moore	C	GS-11		
Do.	do.	Lonnie McGee	C	GS-11		
Do.	Secretary	Genevieve Lutz	C	GS-9		

TAX COURT OF THE UNITED STATES—Continued

Location	Position	Incumbent	Type of appointment	Grade or salary	Tenure	Expires
<i>Division 9</i>						
Washington, D.C.	Legal Assistant	Theodore Press	C	GS-11		
Do	do	John W. Lee	C	GS-9		
Do	Secretary	Addie Zande	C	GS-9		
<i>Division 10</i>						
Do	Attorney-Adviser	Neal Block	C	GS-11		
Do	Legal Assistant	Myron Mintz	C	GS-9		
Do	Secretary	Marion Gearhart	C	GS-9		
<i>Division 11</i>						
Do	General Attorney	Richard Hubbard	C	GS-9		
Do	do	Vacant	C	GS-9		
Do	Secretary	Mary K. Burke	C	GS-9		
<i>Division 13</i>						
Do	Attorney-Adviser	Frances M. Foltz	C	GS-12		
Do	do	James Harkins	C	GS-11		
Do	Secretary	Lorraine Althen	C	GS-9		
<i>Division 14</i>						
Do	Legal Assistant	Brian Keim	C	GS-9		
Do	do	John Harllee	C	GS-9		
Do	Secretary	Ann Padavic	C	GS-9		
<i>Division 15</i>						
Do	Attorney-Adviser	Harold Dubroff	C	GS-12		
Do	General Attorney	William Macan	C	GS-9		
Do	Secretary	Ruth Simpson	C	GS-9		
<i>Division 16</i>						
Do	General Attorney	Samuel Ullman	C	GS-9		
Do	Legal Assistant	Michael Oberst	C	GS-9		
Do	Secretary	Bessie Newberry	C	GS-9		
Do	Attorney-Adviser	Bernard Greenfield	C	GS-14		
Do	do	Allan Eddy	C	GS-14		
Do	do	Helen Evans	C	GS-9		
Do	Secretary	Elsie Sadler	C	GS-9		
Do	do	Hazel Riggins	C	GS-9		
Do	do					

TENNESSEE VALLEY AUTHORITY

Tennessee:	Chairman	Aubrey J. Wagner	PAS	\$29,500	9 years	May 18, 1969.
Knoxville	Director	Don McBride	PAS	\$28,750	do	May 18, 1975.
Do	do	Frank E. Smith	PAS	\$28,750	do	May 18, 1972.

U.S. ARMS CONTROL AND DISARMAMENT AGENCY

OFFICE OF THE DIRECTOR						
Washington, D.C.	Director	William C. Foster	PAS	Level II		
Do	Deputy Director	Adrian S. Fisher	PAS	Level IV		
GENERAL ADVISORY COMMITTEE						
Do	Chairman	John J. McCloy	PAS	\$100 p.d. w.a.e.		
Do	Member	Roger M. Blough	PAS	\$100 p.d. w.a.e.		
Do	do	John Cowles	PAS	\$100 p.d. w.a.e.		
Do	do	Alfred M. Grunther	PAS	\$100 p.d. w.a.e.		
Do	do	George Kistiakowski	PAS	\$100 p.d. w.a.e.		
Do	do	Dean A. McGee	PAS	\$100 p.d. w.a.e.		
Do	do	Ralph E. McGill	PAS	\$100 p.d. w.a.e.		
Do	do	George Meany	PAS	\$100 p.d. w.a.e.		
Do	do	Maurine Neuberger	PAS	\$100 p.d. w.a.e.		
Do	do	James A. Perkins	PAS	\$100 p.d. w.a.e.		

U.S. ARMS CONTROL AND DISARMAMENT AGENCY—Continued

Location	Position	Incumbent	Type of appointment	Grade or salary	Tenure	Expires
GENERAL ADVISORY COMMITTEE—con.						
Washington, D.C.	Member	Herman Phleger	PAS	\$100 p.d. w.a.e.		
Do	do	Troy V. Post	PAS	\$100 p.d. w.a.e.		
Do	do	Isidor Rabi	PAS	\$100 p.d. w.a.e.		
Do	do	Stephen J. Wright	PAS	\$100 p.d. w.a.e.		
Do	do	Herbert York	PAS	\$100 p.d. w.a.e.		
ECONOMICS BUREAU						
Do	Assistant Director	Archibald S. Alexander	PAS	Level V		
INTERNATIONAL RELATIONS BUREAU						
Do	Assistant Director	Samuel DePalma	PAS	do	FSO ¹	
SCIENCE AND TECHNOLOGY BUREAU						
Do	Assistant Director	Herbert Scoville	PAS	do		
WEAPONS EVALUATION AND CONTROL BUREAU						
Do	Assistant Director	John J. Davis	PAS	do	M ²	
OFFICE OF THE DIRECTOR						
Do	Disarmament Adviser	Lawrence D. Weiler	NEA	GS-17	VP	
Do	Secretary to the Director	Jeannette Christian	C	GS-12		
Do	Secretary to the Deputy Director	Leona T. Edwards	C	GS-11		
OFFICE OF THE GENERAL COUNSEL						
Do	General Counsel	George Bunn	C	Level 5	VP	
Do	Secretary to the General Counsel	Adeline M. Chatterton	C	GS-10		
OFFICE OF THE PUBLIC AFFAIRS ADVISER						
Do	Public Affairs Adviser	Nedville Nordness	C	GG-18		
ECONOMICS BUREAU						
Do	Secretary to the Assistant Director	Ollie J. Ferro	C	GS-10		
INTERNATIONAL RELATIONS BUREAU						
Do	Secretary to Assistant Director	Margaret A. Barrett	C	GS-10		
SCIENCE AND TECHNOLOGY BUREAU						
Do	Secretary to Assistant Director	Julia B. Krenzel	C	GS-10		
WEAPONS EVALUATION AND CONTROL BUREAU						
Do	Secretary to Assistant Director	Olive J. Chertoff	C	GS-10		
Do	Operations Research Officer	Frank S. Houck	A	GS-15		Apr. 30, 1969.
Do	Digital Computer Systems Officer	Robert I. Berg	A	GS-14	VP	Do.
Do	Project Officer	Vacant	A	NE		Do.
Do	do	do	A	NE		Do.
Do	do	do	A	NE		Do.
Do	do	do	A	NE		Do.
Do	do	do	A	NE		Do.
Do	do	do	A	NE		Do.
SCIENCE AND TECHNOLOGY BUREAU						
Do	Physical Science Officer	Eric E. Anschutz	A	GS-15	VP	Do.
Do	do	Leslie S. Ayers	A	GS-15	VP	Do.
Do	do	Harold A. Feiveson	A	GS-14		Do.
Do	do	Jerome H. Kahan	A	GS-14		Do.
Do	do	Benjamin Huberman	A	GS-13	VP	Do.
Do	do	Vacant	A	NE		Do.
Do	do	do	A	NE		Do.
Do	do	do	A	NE		Do.
Do	do	do	A	NE		Do.
Do	do	do	A	NE		Do.

¹ On reimbursable assignment from Department of State.² On reimbursable assignment from Department of Defense.

U.S. CIVIL SERVICE COMMISSION

Location	Position	Incumbent	Type of appointment	Grade or salary	Tenure	Expires
Washington, D.C.	Chairman	John W. Macy, Jr. (D)	PAS	Level III	6 years	Mar. 1, 1971.
Do	Commissioner	Ludwig J. Andolsek (D)	PAS	Level IV	do	Mar. 1, 1969.
Do	do	Robert E. Hampton (R)	PAS	do	do	Mar. 1, 1973.

U.S. INFORMATION AGENCY

OFFICE OF THE DIRECTOR						
Washington, D.C.	Director	Leonard H. Marks	PAS	Level II		
Do	Deputy Director	Robert W. Akers	PAS	Level IV		
U.S. ADVISORY COMMISSION ON INFORMATION						
Do	Chairman	Frank Stanton	PAS	W.o.c.	3 years	Jan. 27, 1970.
Do	Member	Edwin P. Hoyt	PAS	W.o.c.	do	Jan. 27, 1971.
Do	do	Sigurd S. Larmon	PAS	W.o.c.	do	Jan. 27, 1969.
Do	do	Morris S. Novik	PAS	W.o.c.	do	Jan. 27, 1971.
Do	do	Thomas V. H. Vail	PAS	W.o.c.	do	Jan. 27, 1970.
OFFICE OF THE DIRECTOR						
Do	Secretarial Assistant to the Deputy Director	Jeanne C. Gildea	C	GS-11		
Do	Secretarial Assistant to the Director	Ruth L. Peterson	C	GS-12		
Do	Secretary to the Director	Helen C. McGuirk	C	GS-11		
Do	Special Assistant to the Deputy Director	Malcolm McLean	C	GS-14	FSRO	
Do	Special Assistant to the Director	Vacant	C	GS-15		
Do	Chief of Religious Information	do ¹	A			
OFFICE OF THE GENERAL COUNSEL						
Do	Liaison Officer (Congressional)	Marvin H. Cox	A	GS-15	S	
Do	do	Marian L. Ball	A	GS-14	VP	
OFFICE OF ADMINISTRATION						
Do	Deputy Coordinator for Emergency Planning	Alfred D. Mittendorf	B	GS-14	VP	
BROADCASTING SERVICE						
Do	Radio Production Specialist	Alan A. Atlas	B	GS-11		
Do	do	Antoni Tarnowski	B	GS-11		
Do	Special Events Officer	George R. Todd	B	GS-12	VP	
Do	Radio Information Specialist	John L. Wiggin	B	GS-14		
INFORMATION CENTERS SERVICE						
Do	International Information Program Specialist	Howard O. Hill	B	GS-12		
Do	Exhibits Operations Specialist	Fritjof Jonassen	B	GS-13	VP	
MOTION PICTURE AND TELEVISION SERVICE						
Do	International Information Program Specialist	William H. Giltner	B	GS-13	VP	
OFFICE OF THE DIRECTOR						
Do	Executive Assistant to the Director	Howard C. Chernoff	NEA	GS-18	FSRO	
BROADCASTING SERVICE						
Do	Assistant Director, USIA (Broadcasting)	Vacant	NEA	GS-18		
PRESS AND PUBLICATIONS SERVICE						
Do	Assistant Director, USIA (Press and Publications)	Robert H. Fleming	NEA	GS-18		

¹ Duties performed by w.a.e. consultant.

INDEPENDENT AGENCIES

U.S. TARIFF COMMISSION

Location	Position	Incumbent	Type of appointment	Grade or salary	Tenure	Expires
Washington, D.C.	Commissioner (Chairman)	Stanley D. Metzger (D)	PAS	Level IV	6 years	June 16, 1973
Do	Commissioner (Vice Chairman)	Glenn W. Sutton (D)	PAS	Level V	do	June 16, 1972
Do	Commissioner	Penelope H. Thunberg (I)	PAS	do	do	June 16, 1970
Do	do	Bruce E. Clubb (R)	PAS	do	do	June 16, 1971
Do	do	Vacant	PAS	do	do	
Do	do	do	PAS	do	do	
Do	Confidential Assistant to Chairman	Mary Lynn Hallett	C	GS-11		
Do	Confidential Assistant to Commissioner	M. Minerva Baden	C	GS-10		
Do	do	Lea M. Gaulin	C	GS-10		
Do	do	Helen Joyce Robison	C	GS-10		
Do	do	Vacant	C	GS-10		
Do	do	do	C	GS-10		
Do	Secretary of the U.S. Tariff Commission	Donn N. Bent	A	GS-15	VP	

VETERANS' ADMINISTRATION

Washington, D.C.	Administrator of Veterans' Affairs	W. J. Driver	PAS	Level II	VP	
Do	Chief Medical Director	H. M. Engle	PL	Level III	4 years	Jan. 30, 1970
Do	Deputy Chief Medical Director	O. T. Skouge	PL	Level IV	do	Nov. 13, 1970
Do	Chairman, Administrator's Advisory Council	W. O. Underwood	NEA	GS-18	VP	
Do	Special Assistant to Administrator	P. E. Howard	NEA	GS-17	VP	
Do	Deputy Administrator	A. W. Stratton	C	Level III	VP	
Do	Associate Deputy Administrator	A. H. Monk	C	Level V	VP	
Do	General Counsel	R. C. Fable, Jr.	C	do	VP	
Do	Chief Benefits Director	A. W. Farmer	C	do	VP	
Do	Confidential Assistant	J. H. Carter	C	GS-12	VP	
Do	do	E. J. Furgerson	C	GS-11		
Do	do	Vacant	C			

WATER RESOURCES COUNCIL

COMMISSION					
Massachusetts: Boston	Chairman, New England River Basins Commissions.	R. Frank Gregg	PA	\$28,000	VP
Michigan: Ann Arbor	Chairman, Great Lakes Basin Commission.	Vacant	PA	\$28,000	
Minnesota: Moorhead	Chairman, Souris-Red-Rainy River Commission.	Gordon K. Gray	PA	\$23,596	
Washington: Vancouver	Chairman, Pacific Northwest River Commission.	Charles W. Hodde	PA	\$28,000	
OFFICE OF THE EXECUTIVE DIRECTOR					
Washington, D.C.	Executive Director	Henry P. Caulfield, Jr.	NEA	GS-18	VP

COMMISSION ON CIVIL RIGHTS
SELECTED BOARDS, COMMITTEES, AND COMMISSIONS

ADVISORY COMMISSION ON INTERGOVERNMENTAL RELATIONS

Location	Position	Incumbent	Type of appointment	Grade or salary	Tenure	Expires
MEMBERS						
Washington, D.C.	Executive Branch	Ramsey Clark (D)	PA	W.o.c.	2 years	Mar. 17, 1969.
Do	House of Representatives	Mrs. Florence Dwyer (R)	(1)	W.o.c.	do	Jan. 29, 1969.
Do	Executive Branch	Price Daniel (D)	PA	W.o.c.	do	Oct. 9, 1969.
Do	Senate	Sam J. Ervin, Jr. (D)	(2)	W.o.c.	do	Jan. 24, 1969.
Do	House of Representatives	L. H. Fountain (D)	(1)	W.o.c.	do	Jan. 29, 1969.
Do	Executive Branch	Henry H. Fowler (D)	PA	W.o.c.	do	May 22, 1969.
Do	Senate	Karl E. Mundt (R)	(2)	W.o.c.	do	Jan. 24, 1969.
Do	do	Edmund S. Muskie (D)	(2)	W.o.c.	do	Do.
Do	House of Representatives	Al Ullman (D)	(1)	W.o.c.	do	Jan. 29, 1969.
California:						
Sacramento	State Legislator	Jesse M. Unruh (D)	PA	\$50 w.a.e.	do	Mar. 17, 1969.
San Leandro	Mayor	Jack D. Maltester (D)	PA	W.o.c.	do	May 22, 1969.
Connecticut: Hartford	Governor	John N. Dempsey (D)	PA	W.o.c.	do	Mar. 17, 1969.
Florida: Jacksonville	Private Citizen	Farris Bryant	PA	\$50 w.a.e.	do	Oct. 9, 1969.
Hawaii: Honolulu	Mayor	Neal S. Blaisdell (R)	PA	W.o.c.	do	May 22, 1969.
Maryland:						
Annapolis	Governor	Spiro T. Agnew (Republican)	PA	W.o.c.	do	July 14, 1970.
Upper Marlboro	County Official	Gladys N. Spellman (Democrat)	PA	W.o.c.	do	Apr. 27, 1969.
do	do	John F. Dever (Democrat)	PA	\$50 w.a.e.	do	Jan. 23, 1970.
Massachusetts: Cambridge	Mayor	Arthur Naftalin (Democrat)	PA	W.o.c.	do	May 22, 1969.
Minnesota: Minneapolis	Private Citizen	Dorothy I. Cline (Republican)	PA	\$50 w.a.e.	do	Mar. 17, 1969.
New Mexico: Albuquerque						
New York:						
Albany	Governor	Nelson A. Rockefeller (Republican)	PA	W.o.c.	do	Nov. 9, 1969.
Syracuse	Mayor	Wm. F. Walsh (Republican)	PA	W.o.c.	do	Dec. 28, 1969.
Rhode Island: Barrington	State Legislator	C. George DeStefano (Republican)	PA	\$50 w.a.e.	do	Mar. 17, 1969.
Tennessee:						
Nashville	Governor	Buford Ellington (Democrat)	PA	W.o.c.	do	Do.
Do	Private Citizen	Alexander Heard	PA	\$50 w.a.e.	do	Do.
Texas: Austin	State Legislator	Ben Barnes (Democrat)	PA	\$50 w.a.e.	do	Do.
Washington: Yakima	County Official	Angus McDonald (Republican)	PA	\$50 w.a.e.	do	Apr. 27, 1969.
STAFF						
Washington, D.C.	Executive Director	Wm. G. Colman	PL	\$28,000	VP	
Do	Assistant Director	David B. Walker	PL	\$28,000	VP	
Do	do	John Shannon	PL	\$27,139	VP	
Do	do	Elton K. McQuery	PL	\$27,139	VP	
Do	Senior Analyst	Albert J. Richter	PL	\$26,640	VP	
Do	do	Jacob M. Jaffe	PL	\$22,416	VP	
Do	do	Page L. Ingraham	PL	\$22,416	VP	
Do	do	Will S. Myers, Jr.	PL	\$21,757	VP	
Do	do	James H. Pickford	PL	\$21,757	VP	
Do	do	Eugene R. Elkins	PL	\$19,780	VP	
Do	do	L. R. Gabler	PL	\$16,809	VP	
Do	Analyst	Elizabeth C. Green	PL	\$14,204	VP	
Do	Administrative Assistant					

¹ Appointed by the Speaker of the House.
² Appointed by the President of the Senate.

COMMISSION ON CIVIL RIGHTS

Location	Position	Incumbent	Type of appointment	Grade or salary	Tenure	Expires
	OFFICE OF STAFF DIRECTOR					
Washington, D.C.	Staff Director	Vacant	PAS	Level 5		
Do	Deputy Staff Director	do	NEA	GS-18		
	FIELD SERVICES DIVISION					
Do	Director	Samuel J. Simmons	NEA	GS-17	VP	
	OFFICE OF STAFF DIRECTOR					
Do	Special Assistant	Martin E. Sloane	C	GS-15	VP	
Do	do	Vacant	C	GS-15		
Do	Confidential Secretary	Klaire V. Adkins	C	GS-11		
	FIELD SERVICES DIVISION					
California: Los Angeles	Civil Rights Area Coordinator	Philip Montez	A	GS-15	VP	
Tennessee: Memphis	Community Services Officer	Bobby, D. Doctor	A	GS-12	VP	
Texas: San Antonio	Civil Rights Programs Specialist	Richard J. Avena	A	GS-12		
	RESEARCH DIVISION					
Washington, D.C.	Social Scientist	Henry M. Ramirez	A	GS-14	VP	
Do	Program Analyst	Domingo N. Reyes	A	GS-13	VP	
	RACE AND EDUCATION					
Do	Sociologist	Gwnedolyn Kimbrough	A	GS-13		
	INFORMATION OFFICE					
Do	Civil Rights Programs Specialist	Erbin L. Crowell	A	GS-12		

APPENDIXES

APPENDIX No. 1

MEMORANDUM ON FEDERAL POSITIONS EXCEPTED FROM THE COMPETITIVE SYSTEM BY THE CIVIL SERVICE COMMISSION

Authority

By Executive order, the President has authorized the Civil Service Commission to exempt from the competitive civil service positions which otherwise would be subject to the Civil Service rules and regulations governing appointment and employment, generally. Civil Service Rule VI defines Schedules A, B, and C and grants authority for the Civil Service Commission to list positions in these excepted schedules. Under Civil Service Rule IX, which established the Executive Assignment System for positions in grades GS-16, GS-17, and GS-18, the Commission may except positions and authorize agencies to fill them under noncareer executive assignment.

The Commission has been given the authority to revoke Schedule A, B, and C listings. It also periodically reviews exceptions made under Rule IX and, after consultation with the agency concerned revokes exceptions of executive assignment positions which no longer meet the criteria for exception.

The Commission makes decisions about exceptions and revocations after consideration of agency justification and its own independent reviews and analyses. These decisions are made by the Commissioners personally and are not delegated.

Categories of exceptions

Noncareer executive assignment.—These assignments are made to positions in grades GS-16, GS-17, and GS-18 which are either of a top policy-determining character or have a close and confidential working relationship to a top policy official. The positions are of the type which share with Presidential appointees the advocacy of current administration policies and help assure control of the executive machinery of government by the political party in power.

Schedule C.—This schedule is for positions of a confidential or policy-determining character not in grades GS-16, GS-17, or GS-18.

Schedule A.—This schedule is for positions, not of a confidential or policy-determining character, for which it is not practicable to hold any kind of examination, either competitive or noncompetitive. Examples are positions of attorneys for which examination is forbidden by law, student interns, and certain part-time jobs depending on residency in isolated locations.

Schedule B.—This schedule is for positions, not of a confidential or policy-determining character, for which it is not practicable to hold a competitive examination, but for which a noncompetitive examination (meeting basic requirements) is required, such as communications intelligence positions in a military department.

Filling excepted positions

Agencies generally establish qualification requirements for excepted positions, although the Civil Service Commission does this for positions listed in Schedule B and for positions authorized to be filled by noncareer executive assignment. The Commission must approve the qualifications of all appointees to positions in grades GS-16, GS-17, and GS-18.

Removals from excepted positions

Because of their policy-determining or confidential nature, positions authorized to be filled by noncareer executive assignment and positions in schedule C may be subject to change in a change of National Administration. However, some incumbents of these and other excepted positions are entitled to certain protections, which are outlined in the table on the following page.

APPENDIX No. 2

REMOVALS FROM EXCEPTED POSITIONS

Status of employee	Procedure required	Appeal privileges
1. All employees serving under temporary appointment.	Notification only-----	None.
2. All employees serving under Presidential appointment with confirmation by the Senate (except postmasters).	-----do-----	Do.
3. Nonveterans without personal status ¹ or status in their positions. ²	-----do-----	Do.
4. Veterans:		
a. With less than 1 year of current continuous employment serving in positions excepted by statute; in schedule A or C; or filled by noncareer executive assignment.	-----do-----	Do.
b. With less than 1 year of current continuous employment and without personal status serving in schedule B.	-----do-----	Do.
5. All employees:		
a. With personal status serving in schedule B.	The removal must be for such cause as will promote the efficiency of the service.	
b. With status in their positions serving in schedule A, B or C.	The employee must be notified in writing at least 30 days in advance of the proposed removal and the specific reasons for it.	
6. Veterans with 1 year or more of current continuous employment serving in positions excepted by statute; in schedule A, B, or C; or filled by noncareer executive assignment.	He must be given a reasonable time to answer. His reply must be considered by the appointing officer. He must be given a written decision containing the reasons for the action and informing him of his right of appeal to the Commission.	Appeal to Civil Service Commission covers sufficiency of reasons for removal as well as compliance with prescribed procedures.

¹ Personal status is civil service status acquired during a period of competitive service.

² An employee has status in his position if (a) he was serving, with civil service status, in a position in the competitive service when the Civil Service Commission listed the position in schedule A, B, or C, and (b) he is still serving in that position. This covers employees in attorney positions on January 23, 1955, who were serving with civil service status in attorney positions on May 1, 1947, and who have served continuously in attorney positions between those dates, even though movement to a different agency or activity between those dates may have been effected as an "excepted appointment."

FEDERAL SALARY SCHEDULES 1968

Step increases are granted at the end of 52 weeks for the first three steps, at the end of 104 weeks for the next three steps, and at the end of 156 weeks for steps 7, 8, and 9 if the employee performs satisfactory work at an acceptable level of competence. Rates of pay established at \$28,000 and above may be increased pending the results of a study commission established under Public Law 90-206.

CLASSIFICATION ACT SCHEDULE

¹ The salary for employees at these rates is limited by sec. 216 of the Federal Salary Act of 1967 (Public Law 90-206) to the rate for level V of the executive schedule (as of the effective date of this salary adjustment, \$28,000).

[illegible]

APPENDIX

FOREIGN SERVICE OFFICERS

	Step 1	Step 2	Step 3	Step 4	Step 5	Step 6	Step 7
Class 1-----	¹ \$28, 170	¹ \$29, 110	¹ \$30, 239				
Class 2-----	22, 376	23, 122	23, 868	\$24, 614	\$25, 360	\$26, 106	\$26, 852
Class 3-----	17, 943	18, 541	19, 139	19, 737	20, 335	20, 933	21, 531
Class 4-----	14, 409	14, 889	15, 369	15, 849	16, 329	16, 809	17, 289
Class 5-----	11, 762	12, 154	12, 546	12, 938	13, 330	13, 722	14, 114
Class 6-----	9, 271	10, 045	10, 369	19, 693	11, 017	11, 341	11, 665
Class 7-----	8, 153	8, 245	8, 697	8, 969	9, 241	9, 513	9, 785
Class 8-----	6, 981	7, 214	7, 447	7, 680	7, 913	8, 146	8, 379

¹ The salary for employees at these rates is limited by sec. 216 of the Federal Salary Act of 1967 (Public Law 90-206) to the rate for level V of the executive schedule (as of the effective date of this salary adjustment, \$28,000).

FOREIGN SERVICE STAFF AND EMPLOYEES

	Step 1	Step 2	Step 3	Step 4	Step 5	Step 6	Step 7	Step 8	Step 9	Step 10
Class 1-----	\$17, 943	\$18, 541	\$19, 139	\$19, 737	\$20, 335	\$20, 933	\$21, 531	\$22, 129	\$22, 727	\$23, 325
Class 2-----	14, 409	14, 889	15, 369	15, 849	16, 329	16, 809	17, 289	17, 769	18, 249	18, 729
Class 3-----	11, 762	12, 154	12, 546	12, 938	13, 330	13, 722	14, 114	14, 506	14, 898	15, 290
Class 4-----	9, 721	10, 045	10, 369	10, 693	11, 017	11, 341	11, 665	11, 989	12, 313	12, 637
Class 5-----	8, 718	9, 009	9, 300	9, 591	9, 882	10, 173	10, 464	10, 755	11, 046	11, 337
Class 6-----	7, 823	8, 084	8, 345	8, 606	8, 867	9, 128	9, 389	9, 650	9, 911	10, 172
Class 7-----	7, 112	7, 349	7, 586	7, 823	8, 060	8, 297	8, 534	8, 770	9, 007	9, 244
Class 8-----	6, 309	6, 519	6, 729	6, 939	7, 149	7, 359	7, 569	7, 780	7, 990	8, 200
Class 9-----	5, 742	5, 934	6, 125	6, 317	6, 509	6, 700	6, 892	7, 083	7, 275	7, 466
Class 10-----	5, 145	5, 316	5, 487	5, 658	5, 829	6, 000	6, 171	6, 342	6, 513	6, 684

EXECUTIVE SALARY RATES

EXECUTIVE SALARY RATES	
Level I (Cabinet)	\$35,000
Level II	30,000
Level III	29,500
Level IV	28,750
Level V	28,000

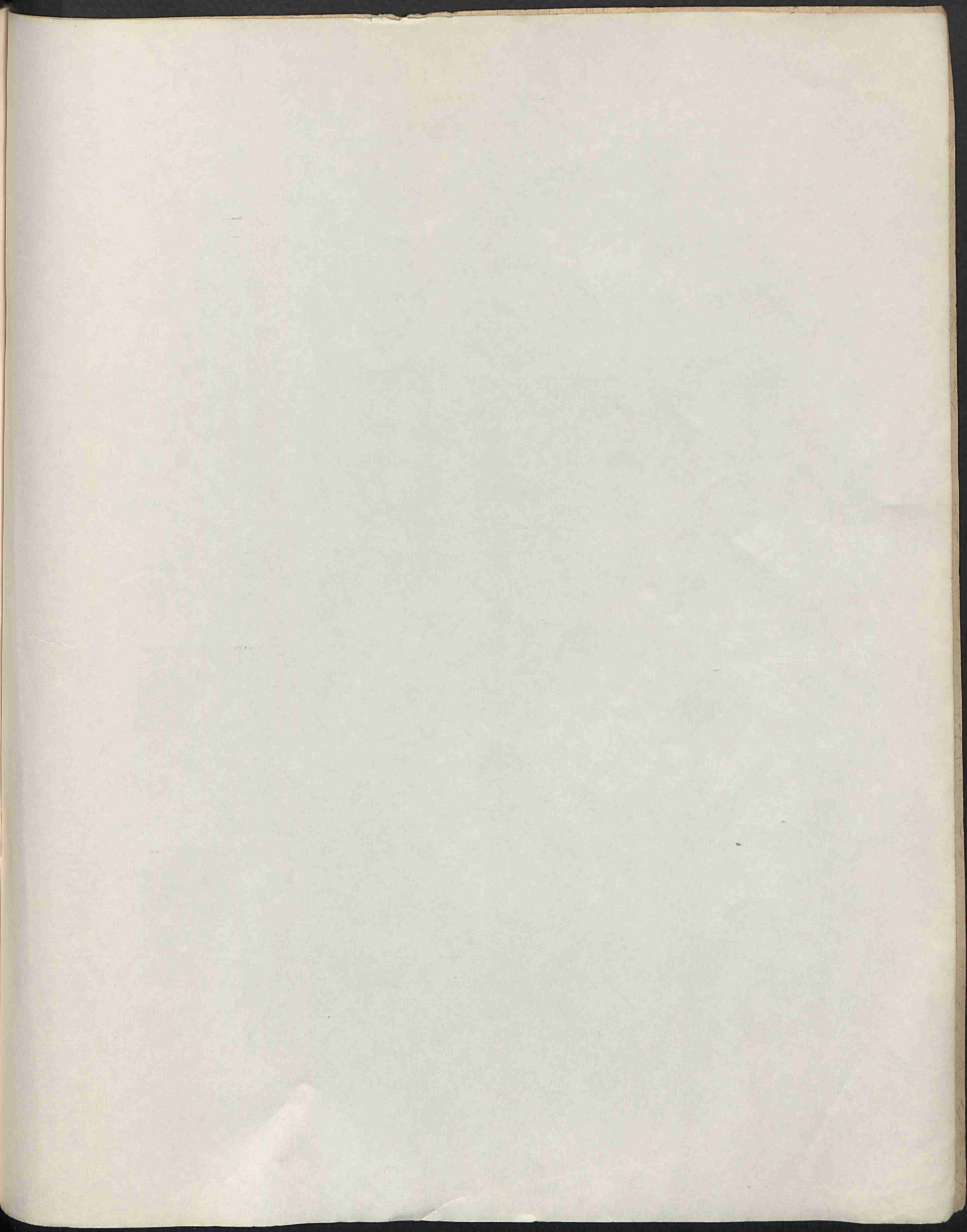

Employee Salary Schedule

	Step 1	Step 2	Step 3	Step 4	Step 5	Step 6	Step 7
Class 1	\$20,170	\$20,110	\$20,050				
Class 2	20,090	19,930	19,870	19,810	19,750	19,690	19,630
Class 3	19,750	19,690	19,630	19,570	19,510	19,450	19,390
Class 4	19,310	19,250	19,190	19,130	19,070	19,010	18,950
Class 5	18,910	18,850	18,790	18,730	18,670	18,610	18,550
Class 6	18,510	18,450	18,390	18,330	18,270	18,210	18,150
Class 7	18,110	18,050	17,990	17,930	17,870	17,810	17,750
Class 8	17,710	17,650	17,590	17,530	17,470	17,410	17,350

The salary for employees in these rates is limited to sec. 516 of the Federal Salary Act of 1947 (Public Law 80-308) to the step for Level V of the executive schedule on the effective date of this salary adjustment, \$20,050.

Lawrenceville State and Railroads

	Step 1	Step 2	Step 3	Step 4	Step 5	Step 6	Step 7	Step 8	Step 9	Step 10
Class 1	\$17,945	\$17,885	\$17,825	\$17,765	\$17,705	\$17,645	\$17,585	\$17,525	\$17,465	\$17,405
Class 2	17,365	17,305	17,245	17,185	17,125	17,065	17,005	16,945	16,885	16,825
Class 3	16,765	16,705	16,645	16,585	16,525	16,465	16,405	16,345	16,285	16,225
Class 4	16,165	16,105	16,045	15,985	15,925	15,865	15,805	15,745	15,685	15,625
Class 5	15,565	15,505	15,445	15,385	15,325	15,265	15,205	15,145	15,085	15,025
Class 6	14,925	14,865	14,805	14,745	14,685	14,625	14,565	14,505	14,445	14,385
Class 7	14,285	14,225	14,165	14,105	14,045	13,985	13,925	13,865	13,805	13,745
Class 8	13,685	13,625	13,565	13,505	13,445	13,385	13,325	13,265	13,205	13,145
Class 9	13,085	13,025	12,965	12,905	12,845	12,785	12,725	12,665	12,605	12,545
Class 10	12,485	12,425	12,365	12,305	12,245	12,185	12,125	12,065	12,005	11,945

Executive Salary Schedule

Level I (Chief)	\$20,050
Level II	19,550
Level III	19,050
Level IV	18,550
Level V	18,050

